

# PHASE I ENVIRONMENTAL SITE ASSESSMENT



PRINCE GEORGE'S COUNTY HOSPITAL

3001 HOSPITAL DRIVE  
CHEVERLY, PRINCE GEORGE'S COUNTY, MARYLAND 20785  
ECS PROJECT NO. 47:10416

FOR

UNIVERSITY OF MARYLAND MEDICAL SYSTEM

JULY 2, 2020





July 2, 2020

Stephanie Lachell  
University of Maryland Medical System  
900 Elkridge Landing Road  
Linthicum Heights, Maryland 21090

ECS Project No. 47: 10416

Reference: Phase I Environmental Site Assessment Report, Prince George's County Hospital, 3001 Hospital Drive, Cheverly, Prince George's County, Maryland 20785

Dear Ms. Lachell:

ECS Mid-Atlantic, LLC (ECS) is pleased to provide you with the results of our Phase I Environmental Site Assessment (ESA) for the referenced site. ECS services were provided in general accordance with ECS Proposal No. 47:14993-EP authorized on June 2, 2020 and generally meet the requirements of ASTM E1527-13, Standard Practice for Environmental Site Assessments: Phase I Environmental Site Assessment Process and EPA Standards and Practices for All Appropriate Inquiries contained in 40 CFR Part 312.

If there are questions regarding this report, or a need for further information, please contact the undersigned.

ECS Mid-Atlantic, LLC

Jack H. Trimble  
Environmental Project Manager  
jtrimble@ecslimited.com  
(410) 859-4300

Ryan J. Croyle, REM  
Environmental Principal  
rcroyle@ecslimited.com  
(717) 767-4788

**Project Summary**

Prince George's County Hospital  
 3001 Hospital Drive  
 Cheverly, Maryland 20785

| Report Section |   | No Further Action | REC | CREC | HREC | BER | Comment  |
|----------------|---|-------------------|-----|------|------|-----|--|
| <u>4.0</u>     | User Provided Information               | ✓                 |     |      |      |     |  |
| <u>5.1</u>     | Federal ASTM Databases                  | ✓                 |     |      |      |     |  |
| <u>5.2</u>     | State ASTM Databases                    |                   | ✓   |      |      |     | REC - On-site OCP cases and UST listings   |
| <u>5.3</u>     | Additional Environmental Record Sources | ✓                 |     |      |      |     |  |
| <u>6.0</u>     | Historical Use Information              | ✓                 |     |      |      |     |  |
| <u>7.0</u>     | Site and Area Reconnaissance            |                   | ✓   |      |      |     | REC - On-site USTs, petroleum-impacted standing water in AST/petroleum product container storage |
| <u>8.0</u>     | Additional Services                     | ✓                 |     |      |      |     |  |
| <u>9.0</u>     | Interviews                              | ✓                 |     |      |      |     |  |

**ENVIRONMENTAL PROFESSIONAL STATEMENT**

We declare that, to the best of our professional knowledge and belief, we meet the definition of Environmental Professional as defined in § 312.10 of 40 CFR 312. We have the specific qualifications based on education, training, and experience to assess a property of the nature, history, and setting of the subject property. We have developed and performed the all appropriate inquiries in conformance with the standards and practices set forth in 40 CFR Part 312.



Jack H. Trimble  
Environmental Project Manager  
July 2, 2020



Ryan J. Croyle, REM  
Environmental Principal  
July 2, 2020

| <b>TABLE OF CONTENTS</b> |  | <b>PAGE</b> |
|--------------------------|--|-------------|
| <b>1.0</b>               | <b>EXECUTIVE SUMMARY</b> .....   | <b>1</b>    |
| <b>2.0</b>               | <b>INTRODUCTION</b> .....  | <b>3</b>    |
| 2.1                      | Purpose and Reason for Performing Phase I ESA .....                                      | 3           |
| 2.2                      | Scope of Services .....  | 3           |
| 2.3                      | Definitions .....  | 3           |
| 2.4                      | Limitations .....  | 4           |
| 2.5                      | Data Gaps .....  | 5           |
| 2.6                      | Limiting Conditions/Deviations .....   | 5           |
| <b>3.0</b>               | <b>SUBJECT PROPERTY DESCRIPTION</b> .....  | <b>7</b>    |
| 3.1                      | Subject Property Location and Legal Description .....                                    | 7           |
| 3.2                      | Physical Setting and Hydrogeology .....  | 7           |
| 3.3                      | Current Use and Description of the Site .....  | 8           |
| <b>4.0</b>               | <b>USER PROVIDED INFORMATION</b> .....   | <b>9</b>    |
| 4.1                      | Title Information .....  | 9           |
| 4.2                      | Environmental Liens or Activity and Use Limitations .....                                | 9           |
| 4.3                      | Specialized Knowledge .....  | 9           |
| 4.4                      | Commonly Known or Reasonably Ascertainable Information .....                             | 9           |
| 4.5                      | Valuation Reduction for Environmental Issues .....                                       | 9           |
| 4.6                      | Owner, Property Manager, and Occupant Information .....                                  | 9           |
| 4.7                      | Degree of Obviousness .....  | 9           |
| <b>5.0</b>               | <b>RECORDS REVIEW</b> .....  | <b>10</b>   |
| 5.1                      | Federal ASTM Databases .....   | 11          |
| 5.1.1                    | Federal RCRIS - Generators .....   | 11          |
| 5.2                      | State ASTM Databases .....   | 12          |
| 5.2.1                    | State Hazardous Waste Sites (SHWS) Inventory .....                                       | 12          |
| 5.2.2                    | Maryland Department of the Environment (MDE) Oil Control Program<br>(OCP) Database ..... | 13          |
| 5.2.3                    | Registered Underground Storage Tank (UST) List .....                                     | 14          |
| 5.2.4                    | State Voluntary Cleanup Program (VCP) Sites .....  | 14          |
| 5.3                      | Additional Environmental Record Sources .....  | 15          |
| 5.3.1                    | Additional Non-ASTM Federal Databases .....  | 15          |
| 5.3.1.1                  | FUDS .....   | 15          |

|             |   |           |
|-------------|---|-----------|
| 5.3.1.2     | FINDS .....                                       | 15        |
| 5.3.2       | Additional Non-ASTM State Databases .....         | 15        |
| 5.3.2.1     | Asbestos .....                                    | 15        |
| 5.3.2.2     | MDE Land Restoration Program (LRP) Database ..... | 15        |
| 5.3.2.3     | Manifest Information (MANIFEST) .....             | 16        |
| 5.3.2.4     | NPDES Permits .....                               | 16        |
| 5.3.2.5     | SWRCY .....                                       | 16        |
| 5.3.3       | Other Proprietary Databases .....                 | 16        |
| 5.3.4       | Unmapped (Orphan) Facilities and Sites .....      | 17        |
| 5.4         | Regulatory Review Summary .....                   | 17        |
| <b>6.0</b>  | <b>HISTORICAL USE INFORMATION .....</b>           | <b>18</b> |
| 6.1         | Aerial Photograph Review .....                    | 18        |
| 6.2         | Sanborn Fire Insurance Map Review .....           | 19        |
| 6.3         | Property Tax Files .....                          | 20        |
| 6.4         | Recorded Land Title Records .....                 | 20        |
| 6.5         | Historical USGS Topographic Maps .....            | 20        |
| 6.6         | City Directory Review .....                       | 22        |
| 6.7         | Building Department Records .....                 | 22        |
| 6.8         | Zoning/Land Use Records .....                     | 22        |
| 6.9         | Other Historical Sources .....                    | 22        |
| 6.10        | Previous Reports .....                            | 23        |
| 6.11        | Historical Use Summary .....                      | 23        |
| <b>7.0</b>  | <b>SITE AND AREA RECONNAISSANCE .....</b>         | <b>24</b> |
| 7.1         | Methodology .....                                 | 24        |
| 7.2         | On-Site Features .....                            | 24        |
| 7.3         | Adjoining and Nearby Properties .....             | 27        |
| 7.4         | Site and Area Reconnaissance Summary .....        | 28        |
| <b>8.0</b>  | <b>ADDITIONAL SERVICES .....</b>                  | <b>29</b> |
| <b>9.0</b>  | <b>INTERVIEWS .....</b>                           | <b>30</b> |
| <b>10.0</b> | <b>FINDINGS AND CONCLUSIONS .....</b>             | <b>31</b> |
| <b>11.0</b> | <b>REFERENCES .....</b>                           | <b>33</b> |



## **TABLE OF APPENDICES**

Appendix I: Figures

Appendix II: Correspondence and User Questionnaire

Appendix III: Regulatory Records Documentation

Appendix IV: Historical Research Documentation

Appendix V: Site Photographs

Appendix VI: Statement of Qualifications

Appendix VII: Acronyms

## 1.0 EXECUTIVE SUMMARY

ECS Mid-Atlantic, LLC (ECS) was contracted by University of Maryland Medical System to perform an ASTM E1527-13, Phase I Environmental Site Assessment (ESA) of the Prince George's County Hospital located at 3001 Hospital Drive in Cheverly, Prince George's County, Maryland (i.e. subject property). This Executive Summary is an integral part of the Phase I ESA report. ECS recommends that the report be read in its entirety.

The subject property is identified by the Maryland Department of Assessments and Taxation (MDAT) with the Property Identification Number (PIN) 02-0161810 and owned by Prince George's County. The approximately 20.91-acre subject property is developed with the Prince George's Hospital complex. The primary hospital building is approximately 882,461 square feet in size and was originally constructed in 1951. Based on historical research, construction additions were made to the primary structure circa 1963 and circa 1980. The building consists of a main lobby, an information desk, sitting areas, patient treatment and convalescence areas, nurse's stations, surgical areas, laboratories, pharmaceutical storage areas, and administrative areas.

In addition, the subject site is developed with the Gladys Spellman Specialty Hospital, which consists of three stories and was constructed circa 1965. The structure is predominantly occupied by family medicine practices, which were observed to contain information desks, sitting areas, patient treatment rooms, nurses' stations, laboratories, restrooms, and storage areas. The subject site is also developed with a power plant and parking garage, built circa 1965 and circa 1980, respectively.

The balance of the subject consists of paved asphalt parking areas and landscaped areas. The buildings are heated with natural gas and heating oil, and receive potable water and sanitary sewer services from municipal providers. In addition, several temporary structures were observed to process and treat patients suffering from COVID-19. The interiors of these structures were not observed due to safety concerns.

ECS has previously conducted Limited Asbestos-Containing Materials Surveys for the subject property from August to December of 2017 (ECS Project Numbers 47:4595 to 47:4595-D). Asbestos-Containing Materials were detected in samples collected from the on-site structure.

The subject property is located in a primarily residential area of Cheverly, Maryland. The subject property is bound on the north by the Prince George's County Health Department and the Baltimore Washington Parkway, on the east and south by residential development, and to the west by undeveloped wooded land and the Prince George's Hospital water tower, ECS did not identify environmental issues at adjoining or nearby properties that are believed to present a recognized environmental condition (REC) at the subject property.

Based on the records search, site reconnaissance and interviews, it appears that the subject property was undeveloped from as early as 1900 until 1951, when the subject site was developed with Prince George's Hospital a nurses' home, and a boiler building. An additional to the main hospital building was constructed in 1963, and by 1965 a power plant and the Gladys Spellman Specialty Hospital were constructed. An addition to the main hospital building was constructed circa 1980. The area has developed slowly from a rural area to a predominantly residential development. Historical records prior to 1900 were not reasonably ascertainable for the subject property.

A regulatory database search report was provided by EDR. The database search involves researching a series of Federal, State, Local, and other databases for facilities and properties that are located within specified minimum search distances from the subject property. The report identified the subject property on the RCRA Generators, MDE OCP, UST, FINDS, ECHO, Manifest, Asbestos, and NPDES databases researched. The EDR report identified several off-site properties within the minimum ASTM search distances. Based on our review of available public records, ECS considers the on-site OCP/UST listings to be potential sources of soil, groundwater and/or vapor impact to the subject property. Therefore, ECS considers on-site listings to be an REC of the subject site.

ASTM E1527-13 defines a "data gap" as: "a lack of or inability to obtain information required by this practice despite good faith efforts by the environmental professional to gather such information." Data gaps which would be expected to impact our ability to render a professional opinion concerning the subject property were not identified.

We have performed a Phase I Environmental Site Assessment in general conformance with the scope and limitations of ASTM E1527-13 of the Prince George's County Hospital located at 3001 Hospital Drive, in Cheverly, Prince George's County, Maryland. Exceptions to, or deletions from, this practice are described in Section 2.6 of this report. This assessment has revealed no evidence of recognized environmental conditions in connection with the property except for the following:

- A concrete vault containment was observed surrounding a 275-gallon used oil AST and apparent discarded open containers containing petroleum product, located within the vicinity of the on-site power plant. The bottom and sides of the vault containment are subsurface and the system integrity could not be determined. A standing pool of liquid suspected to be impacted with petroleum product was observed in this secondary containment. The presence of this apparent impacted liquid is considered an REC of the subject site.
- **PG County General Hospital (Facility ID #1469), 3001 Hospital Drive (Subject Site) –** Five OCP cases were listed in association with the subject site, which involved releases and subsequent cleanups, and/or documented groundwater contamination. Five currently in use USTs (two 20,000-gallon heating oil USTs, two 5,000-gallon diesel USTs, and one 3,000-gallon diesel UST), and four permanently out of use USTs (two diesel USTs and two heating oil USTs with unreported capacities) were listed in association with the property. Observation wells were observed in the immediate vicinity of the tank fields observed during site reconnaissance. However, the MDE Facility Summary for the subject site indicates that interstitial tank or piping monitoring systems are not utilized at the subject site. Based on the documented releases of petroleum product at the subject site, as well as the on-going use of petroleum product containing USTs at the site, these listings are considered RECs of the subject site.

ECS submitted a Public Information Act (PIA) request to the MDE on June 19, 2020 in order to obtain additional information regarding Oil Control Program cases associated with the subject site. No information has been received at the time of the report completion. If information is received that changes the conclusions or recommendations of this report, ECS will forward the information to the Client.

## 2.0 INTRODUCTION

### 2.1 Purpose and Reason for Performing Phase I ESA

The purpose of the ESA was to:

- evaluate the probability of impact to the surface water, groundwater and/or soils within the property boundaries through a review of regulatory information and a reconnaissance of the subject property and vicinity;
- evaluate historical land usage to identify previous conditions that could potentially impact the environmental condition of the subject property;
- conduct all appropriate inquiry as defined by ASTM E1527-13 and 40 CFR Part 312;
- evaluate the potential for on-site and off-site contamination; and,
- provide a professional opinion regarding the potential for environmental impact at the site and a list of Recognized Environmental Conditions (RECs).

The ESA should allow the Users the opportunity to qualify for landowner liability protection under the Comprehensive Environmental Response, Compensation and Liability Act (CERCLA) provided certain stipulations are met. The landowner liability protections are: an innocent landowner, a contiguous property owner, or a bona fide prospective purchaser. The User must meet the protection stipulations detailed in CERCLA to qualify as well as meet the User Obligations contained within the ASTM E1527- 13 standard.

The reason for conducting this ESA is to perform all appropriate inquiries into the uses and prior ownership of the subject property in the name of due diligence.

### 2.2 Scope of Services

The environmental assessment was conducted in general accordance with ASTM E1527-13 and EPA Standards and Practices for All Appropriate Inquiry (40 CFR §312.10). The environmental assessment was conducted under the supervision or responsible charge of an individual that qualifies as an environmental professional, as defined in 40 CFR §312.10.

ECS was contracted by University of Maryland Medical System to perform an ASTM E1527-13, Phase I Environmental Site Assessment (ESA) of the Prince George's County Hospital located at 3001 Hospital Drive in Cheverly, Prince George's County, Maryland. ECS was not contracted to address non-scope considerations.

### 2.3 Definitions

ASTM E1527-13 defines a "recognized environmental condition (REC)" as "the presence or likely presence of any hazardous substances or petroleum products in, on or at a property: 1) due to release to the environment, 2) under conditions indicative of a release to the environment; or 3) under conditions that pose a material threat of a future release to the environment." For the purposes of this practice, "migrate" and "migration" refer to the movement of hazardous substances or petroleum products in any form including solid and liquid at the surface or subsurface and vapor in the subsurface.

ASTM E1527-13 defines a "business environmental risk" (BER) as "a risk which can have a material environmental or environmentally-driven impact on the business associated with the current or planned use of a parcel of commercial real estate, not necessarily limited to those environmental issues required to be investigated in this practice". ECS also uses the term "Other Environmental Considerations" to discuss BERs and environmental concerns outside of the ASTM E1527-13 requirements (radon, asbestos, lead, wetlands, etc.). Client-imposed limitations and site condition limitations, if encountered, are detailed in Section 7.1 Methodology and Limiting Conditions.

ASTM E1527-13 defines a "*de minimis* condition" as a condition that generally does not represent a threat to human health or the environment and that generally would not be the subject of an enforcement action if brought to the attention of appropriate governmental agencies. De minimis conditions are not recognized environmental conditions nor controlled recognized environmental conditions.

ASTM E1527-13 defines a "controlled recognized environmental condition (CREC)" as a recognized environmental condition resulting from a past release of hazardous substances or petroleum products that has been addressed to the satisfaction of the applicable regulatory authority (for example, as evidenced by the issuance of a no further action letter or equivalent, or meeting risk-based criteria established by regulatory authority), with hazardous substances or petroleum products allowed to remain in place subject to the implementation of required controls (for example property use restrictions, activity and use limitations, institutional controls, or engineering controls). A condition identified as a controlled recognized environmental condition does not imply that the Environmental Professional has evaluated or confirmed the adequacy, implementation or continued effectiveness of the required control that has been, or is intended to be, implemented.

ASTM E1527-13 defines a "historical recognized environmental condition (HREC)" as a past release of any hazardous substances or petroleum products that has occurred in connection with the property and has been addressed to the satisfaction of the applicable regulatory authority or meeting unrestricted residential use criteria established by a regulatory authority, without subjecting the property to any required controls (for example property use restrictions, activity and use limitations, institutional controls, or engineering controls). Before calling the past release a historical recognized environmental condition, the Environmental Professional must determine whether the past release is a recognized environmental condition at the time the Phase I Environmental Site Assessment is conducted (for example, if there has been a change in the regulatory criteria).

## 2.4 Limitations

The ESA involved a reconnaissance of the subject property and contiguous properties and a review of regulatory and historical information in general accordance with the ASTM standard and EPA regulation referenced herein. No non-scope considerations or additional issues such as asbestos, radon, wetlands or mold were investigated, unless otherwise described in Section 8.0 of this report.

Note: vapor migration in the subsurface is described in Guide E2600 published by ASTM. ECS has not conducted a Vapor Encroachment Screen in accordance with the E2600 guide.

The conclusions and/or recommendations presented within this report are based upon a level of investigation consistent with the standard of care and skill exercised by members of the same profession currently practicing in the same locality under similar conditions. The intent of this assessment is to identify the potential for recognized environmental conditions in connection with the subject property; however, no environmental site assessment can completely eliminate uncertainty regarding the potential for recognized environmental conditions in connection with the subject property. The findings of this ESA are not intended to serve as an audit for health and safety compliance issues pertaining to improvements or activities at the subject property. ECS is not liable for the discovery or elimination of hazards that may potentially cause damage, accidents or injury.

Observations, conclusions and/or recommendations pertaining to environmental conditions at the subject property are necessarily limited to conditions observed, and or materials reviewed at the time this study was undertaken. It was not the purpose of this study to determine the actual presence, degree or extent of contamination, if any, at this subject property. This could require additional exploratory work, including sampling and laboratory analysis. No warranty, expressed or implied, is made with regard to the conclusions and/or recommendations presented within this report.

This report is provided for the exclusive use of University of Maryland Medical System. This report is not intended to be used or relied upon in connection with other projects or by other unidentified third parties. The use of this report by any undesignated third party or parties will be at such party's sole risk and ECS disclaims liability for any such third party use or reliance. The use of this report is subject to the same terms, conditions and scope of work reflected in this report and the associated proposal.

## **2.5 Data Gaps**

Data failures (historical data gaps) were identified during the historical research of this subject property. Use of the subject property was generally documented back to 1900. Historical information was missing for various periods. However, due to the information available, the historical data gaps are not expected to impact our ability to render a professional opinion regarding the subject property.

ECS was unable to access a number of interior portions of subject property, including but not limited to patient treatment and convalescence areas, surgical areas, laboratories, pharmaceutical storage areas, administrative areas, and COVID-19 treatment structures due to access restrictions and safety concerns as a result of the COVID-19 pandemic, and cannot attest to environmental conditions within areas that were not directly observed. This limiting condition is considered a significant data gap of our report.

## **2.6 Limiting Conditions/Deviations**

ASTM E1527-13 requires that the Environmental Professional identify limiting conditions, deletions, and deviations from the ASTM E1527-13 standard, if any, including client-imposed constraints. The following limiting conditions and/or deviations were encountered during the performance of this Phase I ESA:

ECS was unable to access a number of interior portions of subject property, including but not limited to patient treatment and convalescence areas, surgical areas, laboratories, pharmaceutical storage areas, administrative areas, and COVID-19 treatment structures due to access restrictions and safety concerns as a result of the COVID-19 pandemic, and cannot attest to environmental conditions within areas that were not directly observed. This limiting condition is considered a significant data gap of our report.

### 3.0 SUBJECT PROPERTY DESCRIPTION

#### 3.1 Subject Property Location and Legal Description

|                                   |   |
|-----------------------------------|---|
| <b>Site Name</b>                  | Prince George's County Hospital   |
| <b>Property Address</b>           | 3001 Hospital Drive   |
| <b>Property City, State</b>       | Cheverly, Maryland  |
| <b>Property County</b>            | Prince George's County  |
| <b>Number of Parcels</b>          | One   |
| <b>Property ID Number(s)</b>      | 02-0161810  |
| <b>Property Size</b>              | 20.91 Acres   |
| <b>Property Owner of Record</b>   | Prince George's County  |
| <b>Property Legal Description</b> | PT PAR28 PRINCE<br>GEORGE'S HOSPITAL (10000<br>SF TO3461845 CELL TOWER0 |

#### 3.2 Physical Setting and Hydrogeology

| <b>USGS Topographic Map</b>                                   |                     |
|---|---------------------|
| <b>Quad Designation</b>                                       | Washington East, DC |
| <b>Date</b>   | 2019                |
| <b>Subject Property Settings</b>                              |                     |
| <b>Average Subject Property Elevation (in feet or meters)</b> | 185 feet            |
| <b>General Sloping Direction</b>                              | North, south        |
| <b>Bodies of Water</b>  | None                |
| <b>General Directions of Surface Flow</b>                     | North, south        |
| <b>Presumed Direction of Groundwater Flow</b>                 | North, south        |
| <b>Geologic Province</b>                                      | Coastal Plain       |
| <b>Up-gradient Property Direction</b>                         | East, west          |

| <b>Nearby Properties' Setting</b>             |              |
|---|--------------|
| <b>General Sloping Direction</b>              | North, south |
| <b>Bodies of Water</b>                        | None         |
| <b>General Directions of Surface Flow</b>     | North, south |
| <b>Presumed Direction of Groundwater Flow</b> | North, south |

Regional influences such as building sumps, dewatering, karst conditions, impermeable soils, and local topography may have an impact on groundwater flow. The actual groundwater flow direction cannot be determined without site-specific information obtained through the gauging of groundwater monitoring wells.

### **3.3 Current Use and Description of the Site**

The subject property consists of an approximately 20.91-acre parcel of land that is currently utilized as a hospital. The subject property is improved with a primary hospital structure, the Gladys Spellman Specialty Hospital, a power plant, and a parking garage. The subject property is located in an area that can generally be described as residential.

## 4.0 USER PROVIDED INFORMATION

The ASTM standard includes disclosure and obligations of the User to help the Environmental Professional identify the potential for Recognized Environmental Conditions associated with the subject property. The ASTM E1527-13 User Questionnaire was submitted to and completed by Stephanie Lachell, representing University of Maryland Medical System (User of the report). Section 4.0 is based on the completed User Questionnaire. A copy of the completed User Questionnaire is included in Appendix II.

### 4.1 Title Information

ECS was not provided with title information by the User. If this information is provided following issuance of this report and information contained therein materially changes the outcome of this report, ECS will issue an addendum to this report.

### 4.2 Environmental Liens or Activity and Use Limitations

ECS was contracted by the User to obtain environmental liens or activity and use limitations (AULs) information. According to the information provided by NETR, no environmental liens or AULs were identified in the deed information for the subject property. A copy of the NETR report is included in Appendix II of this report.

The User stated they were not aware of any AULs associated with the subject property.

### 4.3 Specialized Knowledge

The User indicated that they did not possess specialized knowledge of the subject property.

### 4.4 Commonly Known or Reasonably Ascertainable Information

The User indicated that they were not aware of commonly known environmental concerns related to the subject property.

### 4.5 Valuation Reduction for Environmental Issues

The User indicated that the purchase price being paid for the property does not reflect fair market value. However, the User indicated that this is not because contamination is known or believed to be present at the property.

### 4.6 Owner, Property Manager, and Occupant Information

Owner, manager, and occupant information was not provided by the User.

### 4.7 Degree of Obviousness

The User stated that they were not aware of obvious indicators that point to the presence or likely presence of contamination at the subject property.

## 5.0 RECORDS REVIEW

A regulatory records search of ASTM standard and supplemental databases was conducted for the subject property and is included in Appendix III. The regulatory search report in the appendix includes additional details about the regulatory databases that were reviewed. The regulatory records search involves searching a series of databases for facilities that are located within a specified distance from the subject property. The ASTM standard specifies an approximate minimum search distance from the subject property for each database. Pursuant to ASTM, the approximate minimum search distance may be reduced for each standard environmental record except for Federal NPL site list, and Federal RCRA TSD list. According to ASTM, government information obtained from nongovernmental sources may be considered current if the source updates the information at least every 90 days or, for information that is updated less frequently than quarterly by the government agency, within 90 days of the date the government agency makes the information available to the public. The following table indicates the standard environmental record sources and the approximate minimum search distances for each record.

| <b>Standard Environmental Record Sources</b>                | <b>Approximate Minimum Search Distance Per ASTM (miles)</b> | <b>Subject Property</b> | <b>Off-Site Properties</b> |
|---|---|-------------------------|----------------------------|
| Federal NPL   | 1.0   | No                      | 0                          |
| Federal Delisted NPL  | 0.5   | No                      | 0                          |
| Federal CERCLIS   | 0.5   | No                      | 0                          |
| Federal CERCLIS NFRAP                                       | 0.5   | No                      | 0                          |
| Federal RCRA CORRACTS                                       | 1.0   | No                      | 0                          |
| Federal RCRA non-CORRACTS TSD                               | 0.5   | No                      | 0                          |
| Federal RCRA Generators                                     | Subject Site and Adjoining Properties                       | Yes                     | 0                          |
| Federal IC/EC   | Subject Site Only   | No                      | N/A                        |
| Federal ERNS  | Subject Site Only   | No                      | N/A                        |
| State and Tribal Hazardous Waste Sites (NPL Equivalent)     | 1.0   | No                      | 0                          |
| State and Tribal Hazardous Waste Sites (CERCLIS Equivalent) | 0.5   | No                      | 2                          |
| State and Tribal Landfill and/or solid waste disposal sites | 0.5   | No                      | 0                          |

| <b>Standard Environmental Record Sources</b> | <b>Approximate Minimum Search Distance Per ASTM (miles)</b> | <b>Subject Property</b> | <b>Off-Site Properties</b> |
|--|---|-------------------------|----------------------------|
| State and Tribal Leaking Tanks               | 0.5   | Yes                     | 46                         |
| State and Tribal Registered UST and AST      | Subject Site and Adjoining Properties                       | Yes                     | 1                          |
| State and Tribal IC/EC                       | Subject Site Only   | No                      | N/A                        |
| State and Tribal Voluntary Cleanup (VCP)     | 0.5   | No                      | 2                          |
| State and Tribal Brownfield Sites            | 0.5   | No                      | 0                          |

Based on our knowledge of the subject property and the surrounding area, ECS attempts to verify and interpret this data. While this attempt at verification is made with due diligence, ECS cannot guarantee the accuracy of the record(s) search beyond that of information provided by the regulatory report(s). ECS makes no warranty regarding the accuracy of the database report information included within the regulatory report(s).

The regulatory database search was performed by EDR, dated June 4, 2020. ECS did not reduce the minimum ASTM search distances stipulated in the standard. The regulatory databases reviewed by ECS included supplemental databases researched by EDR.

## 5.1 Federal ASTM Databases

### 5.1.1 Federal RCRIS - Generators

RCRIS identifies facilities that generate hazardous wastes as defined by the RCRA. Very small quantity generators (VSQG) (previously identified as conditionally exempt small quantity generators or CESQGs) generate less than 100 kilograms of hazardous waste, or less than 1 kilogram of acutely hazardous waste, per month. Small quantity generators (SQGs) generate between 100 and 1,000 kilograms of hazardous waste per month. Large quantity generators (LQGs) generate more than 1,000 kilograms of hazardous waste or more than 1 kilogram of acutely hazardous waste per month.

#### **University of Maryland - Prince George's Hospital, 3001 Hospital Drive (Subject Site) -**

The facility was listed as a RCRA-LQG of hazardous wastes typical of a hospital/pharmacy. A TSD contingency plan/emergency procedures violated was cited for the facility on February 27, 2020, and the facility was reported as not having achieved compliance at the time of this report's completion. The subject site was also identified as **Prince George's County Hospital Center**, as a RCRA NonGen/NLR. Based on the nature of the reported violation, this listing is not considered an REC of the subject site.

Zero off-site properties within the minimum search distance of inquiry (subject and adjacent) were reported as being on the Federal RCRIS Generators database. Six additional off-site properties within 0.25-miles of the subject property were reported as being on the Federal RCRIS Generators database. These nearby properties are discussed below:

**Washington Digital Imaging, 5901 Medical Terrace (0.119 miles northeast, downgradient of the subject site)** - The facility was listed as a RCRA-SQG of corrosive waste, silver, and an undefined waste. No violations were reported. Based on local topography and the lack of reported violations, this listing is not considered an REC of the subject site.

**Cheverly Crossing Apts, 3421 55<sup>th</sup> Avenue (0.165 miles northwest, downgradient of the subject site)** - The facility was listed as a RCRA-SQG of corrosive waste. No violations were reported. Based on local topography and the lack of reported violations, this listing is not considered an REC of the subject site.

**Direct Mail Advertising Co, 5215 Lawrence Place (0.184 miles west-northwest, downgradient of the subject site)** - The facility was listed as a RCRA-SQG of ignitable waste. No violations were reported. Based on local topography and the lack of reported violations, this listing is not considered an REC of the subject site.

**Fontana Lithograph Inc dba Mosaic, 4801 Viewpoint Place (0.193 miles southwest, separate drainage feature)** - The facility was listed as a RCRA-SQG of ignitable waste, corrosive waste, and methyl ethyl ketone. Numerous violations were reported. Based on local topography, this listing is not considered an REC of the subject site.

**Exxonmobil Oil Corp 25417, 5806 Landover Road (0.196 miles north-northeast, downgradient of the subject site)** - The facility was listed as a RCRA-SQG of ignitable waste, lead, and benzene. No violations were reported. Based on local topography and the lack of reported violations, this listing is not considered an REC of the subject site.

**Benco Enterprises Ltd, 5200 Lawrence Place (0.245 miles west-northwest, downgradient of the subject site)** - The facility was listed as a RCRA-NonGen/NLR of ignitable waste and spent halogenated solvents. No violations were reported. Based on local topography and the lack of reported violations, this listing is not considered an REC of the subject site.

## 5.2 State ASTM Databases

### 5.2.1 State Hazardous Waste Sites (SHWS) Inventory

State hazardous waste site records are the states' equivalent to CERCLIS. These sites may or may not be already listed on the federal CERCLIS database.

Two off-site properties within the minimum search distance of inquiry were reported as being on the SHWS database.

**Airgas East Inc, 2900 52<sup>nd</sup> Avenue (0.606 miles west-southwest, separate drainage feature)** - This facility was listed on the SHWS database as not requiring further remedial action. Based on local topography and distance from the subject site, this listing is not considered an REC of the subject site.

**Capitol Wire & Fence, 3334 Kenilworth Avenue (0.704 miles west, separate drainage feature)** - This facility was listed on the SHWS database as a formerly investigated site. Based on local topography and distance from the subject site, this listing is not considered an REC of the subject site.

## 5.2.2 Maryland Department of the Environment (MDE) Oil Control Program (OCP) Database

The OCP Cases database is an inventory of cases monitored by the MDE OCP. These cases can be leaking underground storage tanks and other belowground releases, leaking aboveground storage tanks, spills, inspections, or other compliance actions.

**PG County General Hospital (Facility ID #1469), 3001 Hospital Drive (Subject Site)** - Five OCP cases were listed in association with the subject site:

- OCP Case #7-1044PG2 was opened on December 8, 1986 and closed on August 21, 2002. The case dealt with a tank closure, and a release and cleanup were reported.
- OCP Case #7-1203PG2 was opened on January 2, 1987. The case was listed as closed, however no closure date was provided. The case dealt with groundwater contamination with heating oil.
- OCP Case #7-1266PG2 was opened on December 8, 1986. The case was listed as closed, however no closure date was provided. The case dealt with groundwater contamination with heating oil.
- OCP Case #91-1740PG2 was opened on March 7, 1991 and closed on October 17, 2000. The case dealt with a tank closure, and a release and cleanup were reported.
- OCP Case #07-0756PG was opened on April 5, 2007 and closed on January 27, 2012. The case dealt with a surficial heating oil spill in association with a UST, and a release and cleanup were reported.

According to the facility summary provided by the MDE, four underground storage tanks were removed from the site, on January 6, 1988, February 4, 1988, April 11, 1988, and February 13, 1995. Four currently in use USTs were installed in July of 1987, and a fifth was installed in June of 1995. According to the facility summary, interstitial tank or piping monitoring systems are not utilized at the subject site. Based on the documented releases of petroleum product at the subject site, these listings are considered RECs of the subject site.

**PG Co Health Dept (Facility ID #3775), 3003 Hospital Drive (Northeast-adjointing property, down-gradient of the subject site)** - OCP Case #95-0957PG2 was opened on October 11, 1994 and closed on March 7, 1996. The case dealt with a heating oil tank closure, however no information regarding a release or cleanup was provided. According to the facility summary provided by the MDE, one underground storage tank was installed on the property in 1957 and removed from the ground on October 11, 1994. A second tank was installed in 1967, and removed from the ground on January 17, 1995. Based on local topography, this listing is not considered an REC of the subject site.

46 off-site properties within the minimum search distance of inquiry were reported as being on the MDE OCP database. Due to factors such as regulatory status, local topography, and distance from the subject site, the remaining OCP cases listed in the EDR report were not considered RECs of the subject site.

### 5.2.3 Registered Underground Storage Tank (UST) List

The Registered UST List inventories underground storage tanks registered with the state. This list does not identify USTs that have not been registered or are exempt, such as home heating oil tanks and other unregulated tanks.

**Prince George's Hospital Center, 3001 Hospital Drive (Subject Site)** - Five currently in use USTs (two 20,000-gallon heating oil USTs, two 5,000-gallon diesel USTs, and one 3,000-gallon diesel UST), and four permanently out of use USTs (two diesel USTs and two heating oil USTs with unreported capacities) were listed in association with the property. The current and historic use of USTs at the subject site is considered an REC of the subject site.

One off-site property within the minimum search distance of inquiry (subject and adjacent) was reported as being on the UST database. Four additional off-site properties within 0.25-miles of the subject property were reported as being on the UST database. These nearby properties are discussed below:

**Prince George's County Health Department, 3003 Hospital Drive (Northeast adjoining property, downgradient of the subject site)** - Two permanently out of use USTs (one 8,000-gallon heating oil UST and one 6,000-gallon heating oil UST) were listed in association with the property. Based on local topography and the low mobility of heating oil, this listing is not considered an REC of the subject site.

Due to factors such as regulatory status, local topography, and distance from the subject site, the remaining UST cases listed in the EDR report were not considered RECs of the subject site.

### 5.2.4 State Voluntary Cleanup Program (VCP) Sites

The VCP database is a listing of sites for which the non-responsible parties, owners or developers wish to remediate existing contamination voluntarily through a state-supervised program.

Two off-site properties within the minimum search distance of inquiry were reported as being on the VCP database.

**Griffith Energy Services, Inc., 2510 Schuster Drive (0.399 miles southwest, separate drainage feature)** - The property's VCP application was submitted on February 12, 2014, and an NFRD was issued for the facility on July 20, 2015. Based on local topography and distance from the subject site, this listing is not considered an REC of the subject site.

**Peake Delancey Printers, 2500 Schuster Drive (0.460 miles southwest, separate drainage feature)** - The property's VCP application was submitted on September 1, 2017, and was withdrawn on January 31, 2018. A second application was submitted on May 3, 2018, and a

Remedial Action Plan (RAP) was submitted on October 11, 2018. The RAP was accepted on December 7, 2018. Based on local topography and distance from the subject site, this listing is not considered an REC of the subject site.

### 5.3 Additional Environmental Record Sources

#### 5.3.1 Additional Non-ASTM Federal Databases

##### 5.3.1.1 FUDS

The listing includes locations of Formerly Used Defense Sites properties where the US Army Corps of Engineers is actively working or will take necessary cleanup actions.

Two off-site properties within the minimum search distance of inquiry were reported as being on the FUDS database, identified as **Chain Bridge** and **Spring Valley**. Based on local topography and the distance between these facilities and the subject site, these listings are not considered RECs of the subject site.

##### 5.3.1.2 FINDS

Facility Index System. FINDS contains both facility information and 'pointers' to other sources that contain more detail. EDR includes the following FINDS databases in this report: PCS (Permit Compliance System), AIRS (Aerometric Information Retrieval System), Integrated Compliance Information System (ICIS), DOCKET (Enforcement Docket used to manage and track information on civil judicial enforcement cases for all environmental statutes), FURS (Federal Underground Injection Control), C-DOCKET (Criminal Docket System used to track criminal enforcement actions for all environmental statutes), FFIS (Federal Facilities Information System), STATE (State Environmental Laws and Statutes), and PADS (PCB Activity Data System).

The subject site was listed on the FINDS database as **University of Maryland - Prince George's Hospital** and **Prince George's Hospital Center**. A violation was listed in association with the facility, and is discussed in Section 5.1.1 of this report. Based on the nature of the violation, this listing is not considered an REC of the subject site.

#### 5.3.2 Additional Non-ASTM State Databases

##### 5.3.2.1 Asbestos

The subject site was listed on the Asbestos database as **Prince George's Hospital, PG County Hospital Center, Prince George's Hospital - Health Wing**, and **Prince George's County Hospital - Cafeteria**. Several asbestos-containing materials removal events were listed in association with the subject site.

##### 5.3.2.2 MDE Land Restoration Program (LRP) Database

Two off-site properties within the minimum search distance of inquiry were reported as being on the MDE LRP database.

**Griffith Energy Services, Inc., 2510 Schuster Drive (0.399 miles southwest, separate drainage feature)** - The property's VCP application was submitted on February 12, 2014, and an NFRD was issued for the facility on July 20, 2015. Petroleum contamination was encountered in soil and groundwater samples collected at the facility. Based on local topography and distance from the subject site, this listing is not considered an REC of the subject site.

**Peake Delancey Printers, 2500 Schuster Drive (0.460 miles southwest, separate drainage feature)** - Soil and groundwater at this facility was reportedly impacted with petroleum. Based on local topography and distance from the subject site, this listing is not considered an REC of the subject site.

### 5.3.2.3 Manifest Information (MANIFEST)

The Manifest database contains information pertaining to hazardous waste manifest listings.

The subject site was identified on the MANIFEST database as **Prince George's Hospital Center**. One additional off-site facility was identified on the Manifest database. Based on the apparent proper disposal of hazardous materials from these facilities, these listings are not considered RECs of the subject site.

### 5.3.2.4 NPDES Permits

General information regarding NPDES (National Pollutant Discharge Elimination System) permits.

The subject site was listed on the NPDES Permits database as **Prince George's Hospital Center**. An application was received in November of 2016 for a permit to construct a water treatment system at the subject site. No additional information was reported. Based on the nature of this listing, it is not considered an REC of the subject site.

### 5.3.2.5 SWRCY

The Solid Waste Recycling Facilities database identifies sites considered to be recycling centers.

One off-site property within the minimum search distance of inquiry was reported as being on the SWRCY database:

**USA Lights, 3408 52nd Avenue (0.493 miles west, separate drainage feature)** - This facility was identified as a ballast recycler. Based on local topography and distance from the subject site, this listing is not considered an REC of the subject site.

### 5.3.3 Other Proprietary Databases

Neither the subject property nor properties within the designated search radii were identified on the other proprietary databases researched for this assessment.

### 5.3.4 Unmapped (Orphan) Facilities and Sites

Several properties were identified on the Orphan Summary List. These facilities are considered as unmappable because the facility information in the database is insufficient and does not report accurate facility location.

11 off-site properties within the minimum search distance of inquiry were reported as being on the unmappable facilities list. After further review, none of these properties were RECs as a result of regulatory status, local topography, or distance from the subject site.

### 5.4 Regulatory Review Summary

A regulatory database search report was provided by EDR. The database search involves researching a series of Federal, State, Local, and other databases for facilities and properties that are located within specified minimum search distances from the subject property. The report identified the subject property on the RCRA Generators, MDE OCP, UST, FINDS, ECHO, Manifest, Asbestos, and NPDES databases researched. The EDR report identified several off-site properties within the minimum ASTM search distances. Based on our review of available public records, ECS considers the on-site OCP/UST listings to be potential sources of soil, groundwater or vapor impact to the subject property. Therefore, ECS considers the following on-site listings to be an REC of the subject site:

- **PG County General Hospital (Facility ID #1469), 3001 Hospital Drive (Subject Site) –** Five OCP cases were listed in association with the subject site, which involved releases and subsequent cleanups, and/or documented groundwater contamination. Five currently in use USTs (two 20,000-gallon heating oil USTs, two 5,000-gallon diesel USTs, and one 3,000-gallon diesel UST), and four permanently out of use USTs (two diesel USTs and two heating oil USTs with unreported capacities) were listed in association with the property. Observation wells were observed in the immediate vicinity of the tank fields observed during site reconnaissance. However, the MDE Facility Summary for the subject site indicates that interstitial tank or piping monitoring systems are not utilized at the subject site. Based on the documented releases of petroleum product at the subject site, as well as the on-going use of petroleum product containing USTs at the site, these listings are considered RECs of the subject site.

ECS submitted a Public Information Act (PIA) request to the MDE on June 19, 2020 in order to obtain additional information regarding Oil Control Program cases associated with the subject site. No information has been received at the time of the report completion. If information is received that changes the conclusions or recommendations of this report, ECS will forward the information to the Client.

## 6.0 HISTORICAL USE INFORMATION

### 6.1 Aerial Photograph Review

ECS reviewed aerial photographs of the subject property and immediately surrounding properties for evidence of former usage which may indicate potential environmental issues. The aerial photographs were obtained from EDR, Historic Aerials by NETR, Google Earth, and PG Atlas. The aerial photographs reviewed were dated 1938, 1952, 1957, 1963, 1964, 1965, 1968, 1970, 1977, 1980, 1981, 1984, 1989, 1993, 1994, 1998, 2000, 2001, 2002, 2005, 2006, 2007, 2009, 2011, 2013, 2014, 2015, 2016, 2017, 2018, 2019 and 2020. Aerial photographs dated prior to 1938 were not available for review. The ECS review is dependent on the quality and scale of the photographs. The following is a description of relevant information from the aerial photographs:

| <b>Year(s)</b> | <b>Subject Property</b>  | <b>Adjoining Properties</b>   | <b>REC?<br/>(yes<br/>or<br/>no)</b> |
|----------------|--|---|-------------------------------------|
| 1938           | The subject site consisted of undeveloped wooded land with the exception of unimproved roads depicted transecting the southern half of the site from west to east. | Surrounding properties were depicted as undeveloped wooded land, with the exception of unimproved roads to the east, south, and west.                             | No                                  |
| 1952           | A primary hospital structure, two outbuildings, and paved parking areas were depicted at the subject site.   | Surrounding properties were depicted as undeveloped wooded land with the exception of residential development to the south.                                       | No                                  |
| 1957           | Consistent with the previous aerial photograph.  | Consistent with the previous aerial photograph with the exception of additional residential development to the east, and the depiction of a highway to the north. | No                                  |
| 1963-1965      | An addition was depicted in association with the primary hospital structure.   | Consistent with the previous aerial photograph, with the exception of a structure and associated paved parking area on the northeast adjoining property.          | No                                  |

| <b>Year(s)</b> | <b>Subject Property</b>   | <b>Adjoining Properties</b>   | <b>REC?<br/>(yes<br/>or<br/>no)</b> |
|----------------|---|---|-------------------------------------|
| 1968-1970      | Two additional structures, the on-site power plant and the Gladys Spellman Specialty Hospital, were depicted on the southern portion of the site. | Consistent with the previous aerial photograph with the exception of cleared land and a structure to the east-southeast of the subject site.  | No                                  |
| 1977           | The eastern portion of the primary hospital structure and the two additional northern structures were demolished.                                 | Consistent with the previous aerial photograph.   | No                                  |
| 1980-2001      | An addition was depicted on the northern portion of the on-site hospital, which included a parking garage.  | Consistent with the previous aerial photograph.   | No                                  |
| 2002-2020      | Consistent with the previous aerial photograph.   | Consistent with the previous aerial photograph with the exception of the northeast adjoining property, which appeared to have been cleared and redeveloped with a parking garage and paved parking areas. | No                                  |

## 6.2 Sanborn Fire Insurance Map Review

In an effort to identify past uses, ECS reviewed historical fire insurance maps obtained from EDR for information regarding the subject property and surrounding area. Historical Sanborn™ Fire Insurance Maps (Sanborns) dated 1959 and 1964 provided coverage of the subject property area. A copy of the EDR report is included in Appendix IV. The following is a description of relevant information from the Sanborns:

| Year(s) | Subject Property  | Adjoining Properties   | REC?<br>(yes<br>or<br>no) |
|---------|---|--|---------------------------|
| 1959    | The subject site was depicted as developed with Prince George's General Hospital, a nurse's home, a boiler building, and parking areas. | The subject site was adjoined to the northeast by a Health Department building to the northeast, and a dwelling to the east. Adjoining properties to the south, west, and north were not depicted. | No                        |
| 1964    | Consistent with the previous Sanborn map.   | Adjoining properties were not depicted.  | No                        |

### 6.3 Property Tax Files

Property tax files may include records of past ownership, appraisals, maps, sketches, photos or other information kept by the local jurisdiction for property tax assessment purposes. According to the Maryland Department of Assessments and Taxation (MDAT) tax assessor on-line information, the subject property is owned by Prince George's County. The subject property is listed as a 20.91-acre parcel with an identification number of 02-0161810. Additionally, the on-site building is reported as being constructed in 1951 and contains 882,461 square feet of space.

### 6.4 Recorded Land Title Records

Recorded land title records may include leases, land contracts, and AULs recorded by the local jurisdiction. Land title records may provide only a list of the names of previous owners and may be of limited use; however, they may provide useful information about uses or occupancy of the property when employed in combination with other sources.

ECS was not provided with Land Title Records. However, ECS reviewed land title records provided by MDLandRec.net. The records reviewed did not reveal RECs associated with the subject site.

### 6.5 Historical USGS Topographic Maps

Topographic maps are produced by the United States Geological Survey (USGS) for various time periods. ECS reviewed topographic maps of the subject property and immediately surrounding properties for evidence of former usage which may indicate potential environmental issues. The topographic maps were obtained from Historic Aerials by NETR and were dated 1900, 1909, 1945, 1951, 1959, 1962, 1966, 1971, 1979, 1983, 1988, 2014, and 2016. Topographic maps dated prior to 1900 were not available for review. The following is a description of relevant information from the topographic maps:

| <b>Year(s)</b> | <b>Subject Property</b>   | <b>Adjoining Properties</b>  | <b>REC?<br/>(yes<br/>or<br/>no)</b> |
|----------------|---|--|-------------------------------------|
| 1900-1909      | The subject site was depicted as undeveloped land.  | The area surrounding the subject site was depicted as undeveloped, with the exception of structures depicted farther to the southeast and southwest.                       | No                                  |
| 1945           | An unimproved road was depicted transecting the subject site from east to west.   | Areas of residential development were depicted to the east and west-southwest of the subject site.   | No                                  |
| 1951           | The subject site was depicted as developed with Prince George's Hospital.   | Generally consistent with the previous topographic map.  | No                                  |
| 1959-1962      | Consistent with the previous topographic map, with the exception of an additional structure depicted on the northern portion of the subject site. | Additional residential development was depicted to the east, southeast, and southwest of the subject site. A highway was depicted adjoining the subject site to the north. | No                                  |
| 1966           | An addition was depicted on the western portion of the primary hospital structure.  | Generally consistent with the previous topographic map, with the exception of an additional structure adjoining the site to the northeast.                                 | No                                  |
| 1971           | Two additional structures were depicted at the subject site.  | Generally consistent with the previous topographic map, with the exception of an additional structure on the northeast adjoining parcel.                                   | No                                  |
| 1979-1988      | Generally consistent with the previous topographic map, with the exception of additional roads at the subject site.                               | Additional roads and an additional structure were depicted farther to the southwest of the subject site.   | No                                  |
| 2014-2016      | A hospital was depicted at the subject site.  | Individual structures were not depicted on the topographic maps provided.  | No                                  |

## 6.6 City Directory Review

One of the ASTM standard historical sources to be reviewed for previous subject property uses is local street directories, commonly known as City Directories. The purpose of the directory review is to identify past occupants of the subject property, adjoining properties, or nearby properties. In some rural areas, street directories information is limited.

Due to substantial historical coverage gained from other sources, ECS did not review city directories for the purpose of this assessment. Given historical information gained from other sources reviewed in this section, this is not considered to be a significant data gap that would affect our ability to render a professional opinion concerning the property's environmental quality.

## 6.7 Building Department Records

The term building department records means those records of the local government indicating permissions of the local government to construct, alter or demolish improvements on the property.

ECS reviewed Building Department Records for the subject site provided by EDR. The records reviewed did not reveal RECs associated with the subject site.

## 6.8 Zoning/Land Use Records

The term zoning/land use records refers to records of the local government indicating the uses permitted by the government in particular zones within its jurisdictions.

ECS reviewed zoning/land use records obtained from PG Atlas. The subject property is currently zoned R-55 for residential use.

## 6.9 Other Historical Sources

Other credible historical sources may be reviewed to identify past uses of the subject property. These sources may include websites, county or state road maps, historical society documents, or local library information.

ECS contacted the Prince George's County Environmental Health Department on June 19, 2020 to determine if they had historical information regarding environmental issues or responses at the subject property. No information has been received at the time of the report completion. If information is received that changes the conclusions or recommendations of this report, ECS will forward the information to the Client.

The Prince George's County Fire Department was contacted to determine if they had historical information regarding environmental issues or responses at the subject property. A Freedom of Information Act request was submitted to the Fire Department on June 19, 2020. No information has been received at the time of the report completion. If information is received that changes the conclusions or recommendations of this report, ECS will forward the information to the Client.

ECS submitted a Public Information Act (PIA) request to the MDE on June 19, 2020 in order to obtain additional information regarding Oil Control Program cases associated with the subject site. No information has been received at the time of the report completion. If information is received that changes the conclusions or recommendations of this report, ECS will forward the information to the Client.

### **6.10 Previous Reports**

We have conducted the following environmental and/or engineering assessment(s) for the subject property:

ECS has previously conducted numerous Limited Asbestos-Containing Materials Surveys for the subject property from August to December of 2017 (ECS Project Numbers 47:4595 to 47:4595-D). Asbestos-Containing Materials were detected in samples collected from the on-site structure.

### **6.11 Historical Use Summary**

According to historical research, the subject property was undeveloped from as early as 1900 until 1951, when the subject site was developed with Prince George's Hospital a nurses' home, and a boiler building. An addition to the main hospital building was constructed in 1963, and by 1965 a power plant and the Gladys Spellman Specialty Hospital were constructed. An addition to the main hospital building was constructed circa 1980. The area has developed slowly from a rural area to a predominantly residential development.

No obvious indications of RECs were identified in the historical data review.

## 7.0 SITE AND AREA RECONNAISSANCE

### 7.1 Methodology

Jack H. Trimble of ECS conducted the field reconnaissance on June 18, 2020. The weather at the time of the reconnaissance was 80 degrees Fahrenheit and overcast. Observations were made from a walking reconnaissance around the perimeter, around the buildings, through the buildings, and along several transects across the subject property. Access or visibility limitations, if any, are discussed in Section 2.6. Subject property photographs are included in Appendix V.

### 7.2 On-Site Features

The subject property is approximately 20.91 acres in area and is developed with the Prince George's Hospital complex. The primary hospital building is approximately 882,461 square feet in size and was originally constructed in 1951. Based on historical research, additions were constructed for the primary structure circa 1963 and circa 1980. The building consists of a main lobby, an information desk, sitting areas, patient treatment and convalescence areas, nurse's stations, surgical areas, laboratories, pharmaceutical storage areas, and administrative areas.

In addition, the subject site is developed with the Gladys Spellman Specialty Hospital, which consists of three stories and was constructed circa 1965. The structure is predominantly occupied by family medicine practices, which were observed to contain information desks, sitting areas, patient treatment rooms, nurses' stations, laboratories, restrooms, and storage areas. The subject site is also developed with a power plant and parking garage, built circa 1965 and circa 1980, respectively.

The balance of the subject consists of paved asphalt parking areas and landscaped areas. The buildings are heated with natural gas and heating oil, and receive potable water and sanitary sewer services from municipal providers.

In addition, several temporary structures were observed to process and treat patients suffering from COVID-19. The interiors of these structures were not observed due to safety concerns.

The table below lists pertinent features of interest that were assessed for the subject property. Relevant information regarding pertinent features is discussed further in this section.

| Feature  | Yes | No |
|--|-----|----|
| Underground or aboveground storage tanks   | ✓   |    |
| Strong, pungent or noxious odors   |     | ✓  |
| Surface waters   |     | ✓  |
| Standing pools of liquid likely containing petroleum or hazardous substances       | ✓   |    |
| Drums or containers of petroleum or hazardous substances greater than five-gallons |     | ✓  |

| Feature   | Yes | No |
|---|-----|----|
| Drums or containers of petroleum or hazardous substances less than or equal to five-gallons   | ✓   |    |
| Unidentified opened or damaged containers of hazardous substances or petroleum products       | ✓   |    |
| Known or suspect PCB-containing equipment (excluding light ballasts)                          | ✓   |    |
| Stains or corrosion to floors, walls or ceilings  |     | ✓  |
| Floor drains and sump pumps   | ✓   |    |
| Pits, ponds or lagoons  |     | ✓  |
| Stained soil or pavement  |     | ✓  |
| Stressed vegetation   |     | ✓  |
| Solid waste mounds or non-natural fill materials  |     | ✓  |
| Wastewater discharges into drains, ditches or streams   |     | ✓  |
| Groundwater wells including potable, monitoring, dry, irrigation, injections and/or abandoned |     | ✓  |
| Septic systems or cesspools   |     | ✓  |
| Elevators   | ✓   |    |
| Dry cleaning  |     | ✓  |
| Onsite emergency electrical generators  | ✓   |    |
| Specialized industrial equipment (paint booths, bag houses, etc.,) on-site                    |     | ✓  |
| Hydraulic lifts   |     | ✓  |
| Oil-water separators  |     | ✓  |
| Compressors on-site   | ✓   |    |
| Grease traps  | ✓   |    |

### Underground or aboveground storage tanks

Fills ports and vent pipes indicative of USTs were observed at the subject property. Based on observed signage and the UST facility summary provided by the MDE, two 20,000-gallon heating oil USTs and two 5,000-gallon diesel USTs are present at the subject site. ECS understands that one additional 3,000-gallon diesel UST is also present at the site, however it was not observable at the time of site reconnaissance. Observation wells were located in the immediate vicinity of the tank fields observed during site reconnaissance.

In addition, ASTs are located throughout the manufacturing buildings and boiler rooms. The ASTs located on the subject property are summarized below:

- one 500-gallon diesel AST associated with an emergency generator.
- one 3,000-gallon diesel AST associated with the on-site power plant.
- one 275-gallon used oil AST associated with the on-site power plant.
- two 500-gallon suspect gasoline ASTs associated with temporary COVID-19 treatment structures.

Secondary containment was not located around the ASTs, with the exception of the observed 275-gallon used oil AST. A standing pool of liquid suspected to be impacted with petroleum product was observed in this secondary containment.

#### **Standing Pools of liquid likely containing petroleum or hazardous substances**

Secondary containment was observed surrounding a 275-gallon used oil AST and apparent discarded open containers containing petroleum product, located within the vicinity of the on-site power plant. A standing pool of liquid suspected to be impacted with petroleum product was observed in this secondary containment. The presence of this apparent impacted liquid is considered an REC of the subject site.

#### **Drums or containers of petroleum or hazardous substances less than or equal to five-gallons**

Containers of hydraulic fluid, paint, commercial-grade cleaning supplies, lubricants and oils were observed in storage areas throughout the subject site. Additionally, pharmaceutical chemical storage areas were observed throughout the site. However, based on the site's use as an active hospital, these areas were not accessible at the time of site reconnaissance. Staining was not observed on the containers and the ground surfaces in the vicinity of the containers observed.

#### **Unidentified opened or damaged containers of hazardous substances or petroleum products**

Apparent discarded open containers containing petroleum product were observed within a secondary containment located within the vicinity of the on-site power plant. A standing pool of liquid suspected to be impacted with petroleum product was observed in this secondary containment. The presence of this apparent impacted liquid is considered an REC of the subject site.

#### **Known or suspect PCB-containing equipment (excluding light ballasts)**

Several pad and pole-mounted transformers are located on the subject property. The transformers are owned and maintained by PEPCO. Stickers indicating the use of non-PCB containing transformer fluids were not observed. Staining, which could be indicative of leakage, was not observed on the transformers or surfaces in the vicinity of the transformers.

### Floor drains and sump pumps

Floor drains are located in restrooms and storage areas throughout the subject site. Additionally, sump pumps are located in basement areas of the on-site structure. These drains and pumps reportedly discharge to the sanitary sewer system.

### Elevators

Traction wheel and hydraulic elevators are located throughout the on-site structures. In the case of the hydraulic elevators onsite, hydraulic fluid is stored in aboveground reservoirs located in elevator equipment rooms adjoining the elevator shafts. Significant staining was not observed in the vicinity of the hydraulic fluid reservoirs. Due to safety concerns and building operations, ECS did not view the bottom of the elevator shaft.

### Onsite Emergency Electrical Generators

A diesel powered emergency generator was observed in the basement of the primary on-site hospital building. Diesel fuel for this generator was observed in an AST located on the exterior of the generator. In addition, several rental generators associated with on-site COVID-19 treatment structures were observed. 500-gallon ASTs containing fuel oil for these generators were observed on asphalt surfaces adjoining the generators. Staining or petroleum odors were not detected in the vicinity of the generators.

### Compressors on-site

Several compressors were associated with the on-site facilities. Evidence of significant leakage or staining was not observed in association with the compressors observed.

### Grease traps

The hospital has a kitchen for preparing food. Floor and sink drains associated with the kitchen reportedly discharge to an in-ground grease interceptor prior to discharge to the sanitary sewer system.

### 7.3 Adjoining and Nearby Properties

Contiguous and nearby properties were observed during a walking and vehicular reconnaissance of the subject property boundary and public places. The subject property is located in a residential area of Cheverly, Prince George's County, Maryland.

| Direction | Description  | Relative Gradient | REC |
|-----------|--|-------------------|-----|
| North     | Prince George's County Health Department, Baltimore-Washington Parkway | Down-gradient     | No  |
| East      | Residential properties   | Up-gradient       | No  |

| <b>Direction</b> | <b>Description</b>                               | <b>Relative Gradient</b> | <b>REC</b> |
|------------------|--|--------------------------|------------|
| South            | Residential properties                           | Down-gradient            | No         |
| West             | Undeveloped wooded land, PG Hospital water tower | Up-gradient              | No         |

#### **7.4 Site and Area Reconnaissance Summary**

According to our observations of the subject and surrounding properties, the subject property is utilized as a hospital. Details pertaining to our on-site and off-site observations are referenced previously. The following RECs were identified during our on-site and off-site reconnaissance:

- Two 20,000-gallon heating oil USTs, two 5,000-gallon heating oil USTs, and one 3,000-gallon heating oil UST are located at the subject site. The use of underground petroleum storage tanks at the subject site is considered an REC of the subject site.
- A subsurface secondary containment vault was observed surrounding a 275-gallon used oil AST and apparent discarded open containers containing petroleum product, located within the vicinity of the on-site power plant. A standing pool of liquid suspected to be impacted with petroleum product was observed in this secondary containment. The presence of this apparent impacted liquid is considered an REC of the subject site.

## 8.0 ADDITIONAL SERVICES

ASTM guidelines identify non-scope issues, which are beyond the scope of this practice. Non-scope issues have the potential to be business environmental risks. Some of these non-scope issues include; asbestos-containing building materials, radon, lead-based paint, lead in drinking water, wetlands and mold.

ECS was not authorized to assess non-scope issues in conjunction with this assessment.

## 9.0 INTERVIEWS

Jack H. Trimble interviewed Ms. Kifri Edwards, the Assistant Director of Facilities at the subject site. Ms. Edwards has approximately two years of knowledge related to the subject property and associated activities. Ms. Edwards indicated that she is not aware of 1) environmental concerns associated with the subject property; 2) any pending, past, or threatened administrative litigation or administrative proceedings relevant to hazardous substances or petroleum products in, on, or from the subject property; or 3) any government notices regarding any possible violation of environmental laws or possible liability related to hazardous substances or petroleum products.

## 10.0 FINDINGS AND CONCLUSIONS

The subject property is identified by the Maryland Department of Assessments and Taxation (MDAT) with the Property Identification Number (PIN) 02-0161810 and owned by Prince George's County. The approximately 20.91-acre subject property is developed with the Prince George's Hospital complex. The primary hospital building is approximately 882,461 square feet in size and was originally constructed in 1951. Based on historical research, construction additions were made to the primary structure circa 1963 and circa 1980. The building consists of a main lobby, an information desk, sitting areas, patient treatment and convalescence areas, nurse's stations, surgical areas, laboratories, pharmaceutical storage areas, and administrative areas.

In addition, the subject site is developed with the Gladys Spellman Specialty Hospital, which consists of three stories and was constructed circa 1965. The structure is predominantly occupied by family medicine practices, which were observed to contain information desks, sitting areas, patient treatment rooms, nurses' stations, laboratories, restrooms, and storage areas. The subject site is also developed with a power plant and parking garage, built circa 1965 and circa 1980, respectively.

The balance of the subject consists of paved asphalt parking areas and landscaped areas. The buildings are heated with natural gas and heating oil, and receive potable water and sanitary sewer services from municipal providers. In addition, several temporary structures were observed to process and treat patients suffering from COVID-19. The interiors of these structures were not observed due to safety concerns.

ECS has previously conducted Limited Asbestos-Containing Materials Surveys for the subject property from August to December of 2017 (ECS Project Numbers 47:4595 to 47:4595-D). Asbestos-Containing Materials were detected in samples collected from the on-site structure.

The subject property is located in a primarily residential area of Cheverly, Maryland. The subject property is bound on the north by the Prince George's County Health Department and the Baltimore Washington Parkway, on the east and south by residential development, and to the west by undeveloped wooded land and the Prince George's Hospital water tower, ECS did not identify environmental issues at adjoining or nearby properties that are believed to present a recognized environmental condition (REC) at the subject property.

Based on the records search, site reconnaissance and interviews, it appears that the subject property was undeveloped from as early as 1900 until 1951, when the subject site was developed with Prince George's Hospital a nurses' home, and a boiler building. An additional to the main hospital building was constructed in 1963, and by 1965 a power plant and the Gladys Spellman Specialty Hospital were constructed. An addition to the main hospital building was constructed circa 1980. The area has developed slowly from a rural area to a predominantly residential development. Historical records prior to 1900 were not reasonably ascertainable for the subject property.

A regulatory database search report was provided by EDR. The database search involves researching a series of Federal, State, Local, and other databases for facilities and properties that are located within specified minimum search distances from the subject property. The report identified the subject property on the RCRA Generators, MDE OCP, UST, FINDS, ECHO, Manifest, Asbestos, and NPDES databases researched. The EDR report identified several off-site properties within the

minimum ASTM search distances. Based on our review of available public records, ECS considers the on-site OCP/UST listings to be potential sources of soil, groundwater and/or vapor impact to the subject property. Therefore, ECS considers on-site listings to be an REC of the subject site.

ASTM E1527-13 defines a “data gap” as: “a lack of or inability to obtain information required by this practice despite good faith efforts by the environmental professional to gather such information.” Data gaps which would be expected to impact our ability to render a professional opinion concerning the subject property were not identified.

We have performed a Phase I Environmental Site Assessment in general conformance with the scope and limitations of ASTM E1527-13 of the Prince George's County Hospital located at 3001 Hospital Drive, in Cheverly, Prince George's County, Maryland. Exceptions to, or deletions from, this practice are described in Section 2.6 of this report. This assessment has revealed no evidence of recognized environmental conditions in connection with the property except for the following:

- A partial subsurface concrete vault containment was observed surrounding a 275-gallon used oil AST and apparent discarded open containers containing petroleum product, located within the vicinity of the on-site power plant. The bottom and sides of the vault containment are subsurface and the system integrity could not be determined. A standing pool of liquid suspected to be impacted with petroleum product was observed in this secondary containment. The presence of this apparent impacted liquid is considered an REC of the subject site.
- **PG County General Hospital (Facility ID #1469), 3001 Hospital Drive (Subject Site) –** Five OCP cases were listed in association with the subject site, which involved releases and subsequent cleanups, and/or documented groundwater contamination. Five currently in use USTs (two 20,000-gallon heating oil USTs, two 5,000-gallon diesel USTs, and one 3,000-gallon diesel UST), and four permanently out of use USTs (two diesel USTs and two heating oil USTs with unreported capacities) were listed in association with the property. Observation wells were observed in the immediate vicinity of the tank fields observed during site reconnaissance. However, the MDE Facility Summary for the subject site indicates that interstitial tank or piping monitoring systems are not utilized at the subject site. Based on the documented releases of petroleum product at the subject site, as well as the on-going use of petroleum product containing USTs at the site, these listings are considered RECs of the subject site.

ECS submitted a Public Information Act (PIA) request to the MDE on June 19, 2020 in order to obtain additional information regarding Oil Control Program cases associated with the subject site. No information has been received at the time of the report completion. If information is received that changes the conclusions or recommendations of this report, ECS will forward the information to the Client.

## 11.0 REFERENCES

7.5-minute USGS Topographic Map of the Washington East, DC Quadrangle, dated 2019.

ASTM, 2013, ASTM E 1527-13. Standard Practice for Environmental Site Assessment Phase I Environmental Site Assessment Process.

ECS Mid-Atlantic, LLC, Limited Asbestos-Containing Materials Surveys, ECS Project Numbers 47:4595-47:4595-D, dated August of 2017 to December of 2017.

Environmental Data Resources, Aerial Photo Decades Package, dated June 4, 2020.

Environmental Data Resources, Certified Sanborn Map Report, dated June 17, 2020.

Environmental Data Resources, Regulatory Data Research, dated June 5, 2020.

Google Earth website.

Historic Aerials by NETR, <http://historicaerials.com/>.

Maryland Department of Assessments and Taxation Real Property System, <http://www.dat.state.md.us>.

Maryland Department of the Environment Oil Control Program – Underground Storage Tank Facility Summary, <http://mes-mde.mde.state.md.us/FacilitySummary/default.aspx>.

MD Land Rec, <https://mdlandrec.net/main/index.cfm>.

PG Atlas, <http://www.pgatlas.com/#/Advanced>.

# **Appendix I: Figures**

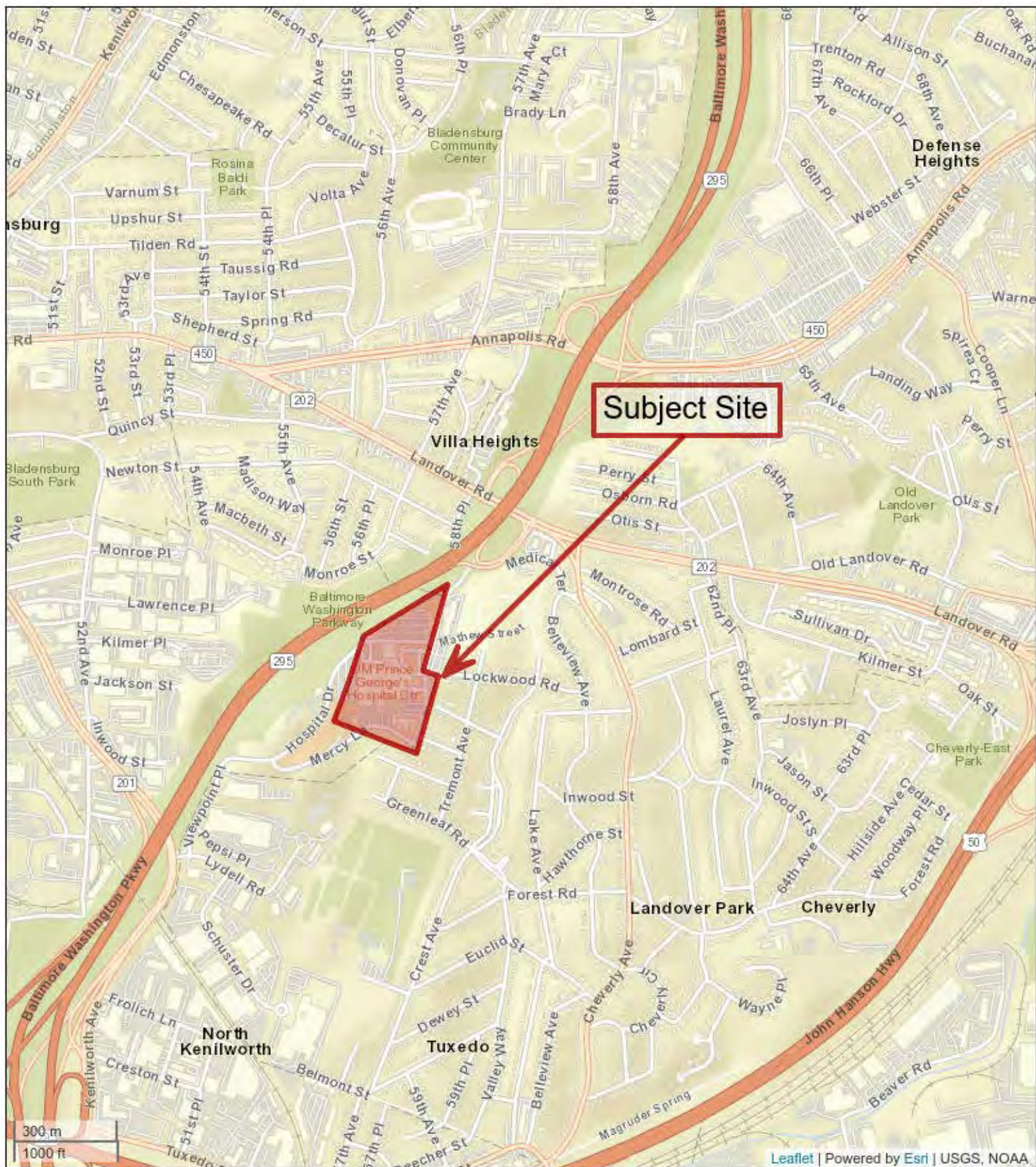

**Figure 1**

Site Location Map  
 Prince George's County Hospital  
 3001 Hospital Drive  
 Cheverly, Maryland 20785



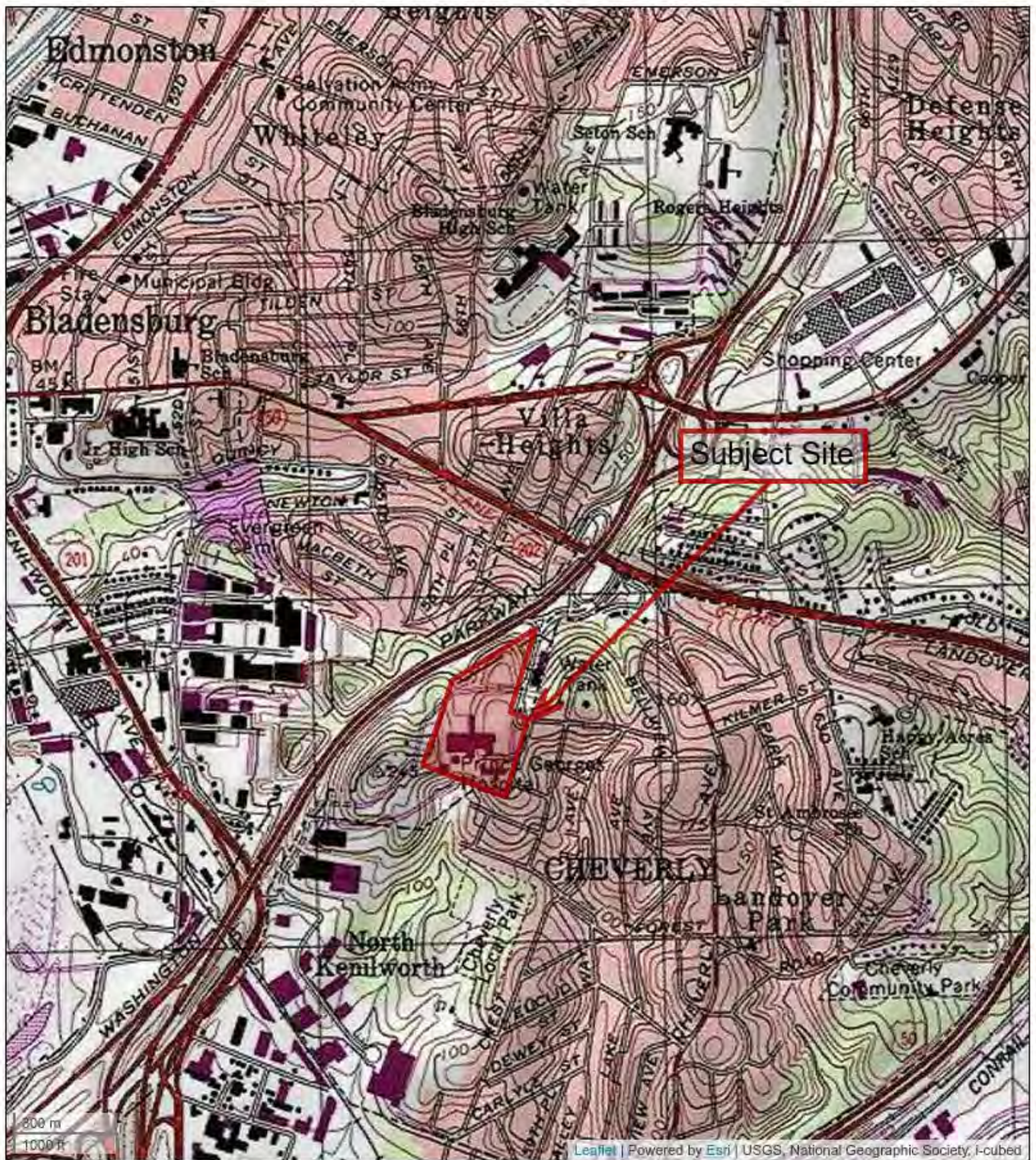

**Figure 2**

Topographic Map  
 Prince George's County Hospital  
 3001 Hospital Drive  
 Cheverly, Maryland 20785





**Figure 3**

Site Features Map  
 Prince George's County Hospital  
 3001 Hospital Drive  
 Cheverly, Maryland 20785



# **Appendix II: Correspondence and User Questionnaire**



# ENVIRONMENTAL QUESTIONNAIRE

## Environmental Questionnaire for User

Completion required for conformance with ASTM E 1527-13. Failure to provide this information may preclude CERCLA liability protections for the property purchaser. Please return answered form to ECS.

Site Name: Prince George's Hospital

Name and Title of Person Completing Questionnaire (Please Print):

Stephanie Lachell-Associate Project Engineer

Signature of Person Completing Questionnaire:

Date: 06/04/2020

Name of Your Company and Your Contact Number (Please Print):

University of Maryland Medical System

443-240-0081

ASTM E 1527-13 indicates that, "Either the user shall make known to the environmental professional the reason why the user wants to have the Phase I Environmental Site Assessment performed or, if the user does not identify the purpose of the Phase I Environmental Site Assessment, the environmental professional shall assume the purpose is to qualify for an LLP to CERCLA liability and state this in the report." As the user of this ESA, what is the reason for conducting the Phase I ESA? If this question is unanswered, ECS will assume that the user's reason for the ESA is to qualify for landowner liability protections to CERCLA liability.

Please state reason for having ESA performed: \_\_\_\_\_  
\_\_\_\_\_  
\_\_\_\_\_

Will you provide Property Title Records and a Legal Description to ECS?

Please select one: NO  YES

Will you provide a 50-year chain of title abstract to ECS?

Please select one: NO  YES

### Please Send Information Promptly

(1a.) **Environmental liens that are filed or recorded against the site (40 CFR 312.25).** ASTM E 1527-13 states that the user should perform a review of recorded land title records and judicial records for environmental liens or activity and use limitations for the site. Please forward the results of the land title record and judicial record review. If you would prefer, ECS can obtain this information from a third party provider for **an additional fee**. Please let ECS know if you would like to contract ECS for this service.

Please select one: Client to Provide  ECS to Provide for Additional Fee

# ENVIRONMENTAL QUESTIONNAIRE

(1b.) **Activity and use limitations that are in place on the site or that have been filed or recorded in a registry (40 CFR 312.26).** Are you aware of any activity and use limitations (AULs), such as engineering controls, land use restrictions or institutional controls that are in place at the site and/or have been filed or recorded in a registry under federal, tribal, state or local law?

Please select one:                      NO                       YES   
If yes, please explain: \_\_\_\_\_

\_\_\_\_\_  
\_\_\_\_\_

(2.) **Specialized knowledge** - As the user of this ESA do you have any specialized knowledge or experience related to the property or nearby properties? For example, are you involved in the same line of business as the current or former occupants of the property or an adjoining property so that you would have specialized knowledge of the chemicals and processes used by this type of business?

Please select one:                      NO                       YES   
If yes, please explain: \_\_\_\_\_

\_\_\_\_\_  
\_\_\_\_\_

(3.) **Commonly known or reasonably ascertainable information about the property (40 CFR 312.30).** Are you aware of commonly known or reasonably ascertainable information about the property that would help the environmental professional to identify conditions indicative of releases or threatened releases? For example:

(a.) Do you know the past uses of the property?

Please select one:                      NO                       YES   
If yes, please state uses: \_\_\_\_\_

\_\_\_\_\_  
\_\_\_\_\_

(b.) Do you know of specific chemicals that are present or once were present at the property?

Please select one:                      NO                       YES   
If yes, please explain: \_\_\_\_\_

\_\_\_\_\_  
\_\_\_\_\_

(c.) Do you know of spills or other chemical releases that have taken place at the property?

Please select one:                      NO                       YES   
If yes, please explain: \_\_\_\_\_

\_\_\_\_\_  
\_\_\_\_\_

# ENVIRONMENTAL QUESTIONNAIRE

(d.) Do you know of any environmental cleanups that have taken place at the property?

Please select one: NO  YES

If yes, please explain: \_\_\_\_\_  
\_\_\_\_\_  
\_\_\_\_\_

(4.) Relationship of the purchase price to the fair market value of the property if it were not contaminated (40 CFR 312.29). Does the purchase price being paid for this property reasonably reflect the fair market value of the property?

Please select one: NO  YES

If no, please explain: \_\_\_\_\_  
\_\_\_\_\_  
\_\_\_\_\_

If you are aware that there is a difference, is the lower purchase price because contamination is known or believed to be present at the property?

Please select one: NO  YES

If yes, please explain: \_\_\_\_\_  
\_\_\_\_\_  
\_\_\_\_\_

(5.) Parcel Property Owner(s) & Contact Number(s):

- A. \_\_\_\_\_
- B. \_\_\_\_\_
- C. \_\_\_\_\_
- D. \_\_\_\_\_

Property Manager and Occupant(s) & Contact Number(s)

Property Manager: \_\_\_\_\_

Occupant/Tenant: \_\_\_\_\_

Occupant/Tenant: \_\_\_\_\_

(6.) The degree of obviousness of the presence or likely presence of contamination at the property, and the ability to detect the contamination by appropriate investigation (40 CFR 312.31). As the user of this ESA, based on your knowledge and experience related to the property, are there any obvious indicators that point to the presence or likely presence of contamination at the property?

Please select one: NO  YES

If yes, please explain: \_\_\_\_\_  
\_\_\_\_\_  
\_\_\_\_\_



June 19, 2020

Prince George's County Fire Department  
Attn: Benjamin Barksdale – Deputy Chief  
Fire Services Building  
6820 Webster Street, Room 105  
Landover Hills, Maryland 20784

ECS Project No. 47:10416

Reference: Prince George's County Hospital  
3001 Hospital Drive  
Cheverly, Maryland 20785  
Account IDs: 02-0161810

To Whom It May Concern:

ECS Mid-Atlantic, LLC (ECS) is currently conducting an environmental investigation on the above-referenced site. As part of our investigation, we are interested in obtaining any information your office may have regarding any documented environmental conditions, including use, storage, or disposal of hazardous substances, ASTs/USTs, or petroleum releases, at the site or within the immediate vicinity.

This request is made via the Freedom of Information Act. We appreciate your assistance in this matter. If you have any questions, please contact me at 410-859-4300.

Respectfully submitted,

**ECS MID-ATLANTIC, LLC**

A handwritten signature in black ink, appearing to read 'J. Trimble', written over a light blue horizontal line.

Jack H. Trimble  
Environmental Project Manager  
[JTrimble@ecslimited.com](mailto:JTrimble@ecslimited.com)



June 19, 2020

Ms. Apryl Newman  
Prince George's County Division of Environmental Health  
9201 Basil Court, Suite 318  
Largo, Maryland 20774

ECS Project No. 47:10416

Reference: Prince George's County Hospital  
3001 Hospital Drive  
Cheverly, Maryland 20785  
Account IDs: 02-0161810

Dear Ms. Newman:

ECS Mid-Atlantic, LLC (ECS) is currently conducting an environmental investigation on the above-referenced site. As a portion of our investigation, we are interested in obtaining any information your office may have regarding any documented storage, spills, and/or disposals of petroleum products, chemical or hazardous substances at the site or in the immediate vicinity of the project area.

This request is made via the Freedom of Information Act. We appreciate your assistance in this matter. If you have any questions, please contact me at 410-859-4300.

Respectfully submitted,

**ECS MID-ATLANTIC, LLC**

Jack H. Trimble  
Environmental Project Manager  
[JTrimble@ecslimited.com](mailto:JTrimble@ecslimited.com)

# **Appendix III: Regulatory Records Documentation**

**PG County Hospital**

3001 Hospital Drive  
HYATTSVILLE, MD 20785

Inquiry Number: 6082468.2s  
June 04, 2020

**The EDR Radius Map™ Report with GeoCheck®**



6 Armstrong Road, 4th floor  
Shelton, CT 06484  
Toll Free: 800.352.0050  
[www.edrnet.com](http://www.edrnet.com)

# TABLE OF CONTENTS

| <u>SECTION</u>   | <u>PAGE</u> |
|--|-------------|
| Executive Summary .....                                  | ES1         |
| Overview Map .....                                       | 2           |
| Detail Map .....   | 3           |
| Map Findings Summary .....                               | 4           |
| Map Findings .....                                       | 8           |
| Orphan Summary .....                                     | 138         |
| Government Records Searched/Data Currency Tracking ..... | GR-1        |
| <br><b><u>GEOCHECK ADDENDUM</u></b>                      |             |
| Physical Setting Source Addendum .....                   | A-1         |
| Physical Setting Source Summary .....                    | A-2         |
| Physical Setting Source Map .....                        | A-11        |
| Physical Setting Source Map Findings .....               | A-12        |
| Physical Setting Source Records Searched .....           | PSGR-1      |

*Thank you for your business.*  
Please contact EDR at 1-800-352-0050  
with any questions or comments.

#### Disclaimer - Copyright and Trademark Notice

This Report contains certain information obtained from a variety of public and other sources reasonably available to Environmental Data Resources, Inc. It cannot be concluded from this Report that coverage information for the target and surrounding properties does not exist from other sources. **NO WARRANTY EXPRESSED OR IMPLIED, IS MADE WHATSOEVER IN CONNECTION WITH THIS REPORT. ENVIRONMENTAL DATA RESOURCES, INC. SPECIFICALLY DISCLAIMS THE MAKING OF ANY SUCH WARRANTIES, INCLUDING WITHOUT LIMITATION, MERCHANTABILITY OR FITNESS FOR A PARTICULAR USE OR PURPOSE. ALL RISK IS ASSUMED BY THE USER. IN NO EVENT SHALL ENVIRONMENTAL DATA RESOURCES, INC. BE LIABLE TO ANYONE, WHETHER ARISING OUT OF ERRORS OR OMISSIONS, NEGLIGENCE, ACCIDENT OR ANY OTHER CAUSE, FOR ANY LOSS OF DAMAGE, INCLUDING, WITHOUT LIMITATION, SPECIAL, INCIDENTAL, CONSEQUENTIAL, OR EXEMPLARY DAMAGES. ANY LIABILITY ON THE PART OF ENVIRONMENTAL DATA RESOURCES, INC. IS STRICTLY LIMITED TO A REFUND OF THE AMOUNT PAID FOR THIS REPORT.** Purchaser accepts this Report "AS IS". Any analyses, estimates, ratings, environmental risk levels or risk codes provided in this Report are provided for illustrative purposes only, and are not intended to provide, nor should they be interpreted as providing any facts regarding, or prediction or forecast of, any environmental risk for any property. Only a Phase I Environmental Site Assessment performed by an environmental professional can provide information regarding the environmental risk for any property. Additionally, the information provided in this Report is not to be construed as legal advice.

Copyright 2020 by Environmental Data Resources, Inc. All rights reserved. Reproduction in any media or format, in whole or in part, of any report or map of Environmental Data Resources, Inc., or its affiliates, is prohibited without prior written permission.

EDR and its logos (including Sanborn and Sanborn Map) are trademarks of Environmental Data Resources, Inc. or its affiliates. All other trademarks used herein are the property of their respective owners.

## EXECUTIVE SUMMARY

A search of available environmental records was conducted by Environmental Data Resources, Inc (EDR). The report was designed to assist parties seeking to meet the search requirements of EPA's Standards and Practices for All Appropriate Inquiries (40 CFR Part 312), the ASTM Standard Practice for Environmental Site Assessments (E 1527-13), the ASTM Standard Practice for Environmental Site Assessments for Forestland or Rural Property (E 2247-16), the ASTM Standard Practice for Limited Environmental Due Diligence: Transaction Screen Process (E 1528-14) or custom requirements developed for the evaluation of environmental risk associated with a parcel of real estate.

### TARGET PROPERTY INFORMATION

#### ADDRESS

3001 HOSPITAL DRIVE  
HYATTSVILLE, MD 20785

#### COORDINATES

Latitude (North): 38.9309300 - 38° 55' 51.34"  
Longitude (West): 76.9203760 - 76° 55' 13.35"  
Universal Transverse Mercator: Zone 18  
UTM X (Meters): 333538.8  
UTM Y (Meters): 4310657.5  
Elevation: 194 ft. above sea level

### USGS TOPOGRAPHIC MAP ASSOCIATED WITH TARGET PROPERTY

Target Property Map: 6051346 WASHINGTON EAST, DC  
Version Date: 2014

### AERIAL PHOTOGRAPHY IN THIS REPORT

Portions of Photo from: 20150724, 20150722  
Source: USDA

MAPPED SITES SUMMARY

Target Property Address:  
3001 HOSPITAL DRIVE  
HYATTSVILLE, MD 20785

Click on Map ID to see full detail.

| MAP ID              | SITE NAME            | ADDRESS              | DATABASE ACRONYMS                                 | RELATIVE ELEVATION | DIST (ft. & mi.) DIRECTION |
|---------------------|----------------------|----------------------|---|--------------------|----------------------------|
| <a href="#">A1</a>  | PRINCE GEORGE S HOSP | 3001 HOSPITAL DRIVE  | MD NPDES  |                    | TP                         |
| <a href="#">A2</a>  | PRINCE GEORGE'S HOSP | ATTN: AZIZUR KHAN -  | MD MANIFEST                                       |                    | TP                         |
| <a href="#">A3</a>  | PRINCE GEORGES HOSPI | 3001 HOSPITAL DR     | MD ASBESTOS                                       |                    | TP                         |
| <a href="#">A4</a>  | UNIVERSITY OF MARYLA | 3001 HOSPITAL DR     | RCRA-LQG  |                    | TP                         |
| <a href="#">A5</a>  | PRINCE GEORGES HOSPI | 3001 HOSPITAL DR.    | MD ASBESTOS                                       |                    | TP                         |
| <a href="#">A6</a>  | UNIVERSITY OF MARYLA | 3001 HOSPITAL DR     | FINDS   |                    | TP                         |
| <a href="#">A7</a>  | PG COUNTY GENERAL HO | 3001 HOSPITAL DR BOI | MD OCPCASES, MD HIST LUST                         |                    | TP                         |
| <a href="#">A8</a>  | P.G. GEN. HOSPITAL   | 1 HOSPITAL DRIVE     | MD RGA LUST                                       |                    | TP                         |
| <a href="#">A9</a>  | PG COUNTY HOSPITAL C | 3001 HOSPITAL DR     | MD OCPCASES, MD ASBESTOS                          |                    | TP                         |
| <a href="#">A10</a> | PRINCE GEORGE'S HOSP | 3001 HOSPITAL DR.    | MD ASBESTOS                                       |                    | TP                         |
| <a href="#">A11</a> | PG COUNTY GENERAL HO | 1 HOSPITAL DR (3001  | MD OCPCASES                                       |                    | TP                         |
| <a href="#">A12</a> | PRINCE GEORGE'S HOSP | 3001 HOSPITAL DRIVE  | MD UST, MD Financial Assurance, MD MANIFEST       |                    | TP                         |
| <a href="#">A13</a> | UNIVERSITY OF MARYLA | PRINCE GEORGES HOSPI | FINDS, ECHO                                       |                    | TP                         |
| <a href="#">A14</a> | PRINCE GEORGES COUNT | 3001 HOSPITAL DR.    | MD ASBESTOS                                       |                    | TP                         |
| <a href="#">A15</a> | PRINCE GEORGE'S HOSP | 1 HOSPITAL DRIVE     | RCRA NonGen / NLR, FINDS, ECHO                    |                    | TP                         |
| <a href="#">B16</a> | PRINCE GEORGE'S COUN | 3003 HOSPITAL DRIVE  | MD UST, MD Financial Assurance                    | Lower              | 1 ft.                      |
| <a href="#">B17</a> | PRINCE GEORGE'S HEAL | 3003 HOSPITAL DR     | MD HIST UST                                       | Lower              | 1 ft.                      |
| <a href="#">B18</a> | PG CO HEALTH DEPT    | 3003 HOSPITAL DR     | MD OCPCASES                                       | Lower              | 1 ft.                      |
| <a href="#">19</a>  | WSSC                 | 3307 TREEMONT AVE    | PA MANIFEST                                       | Higher             | 433, 0.082, East           |
| <a href="#">20</a>  | WASHINGTON DIGITAL I | 5901 MEDICAL TERRACE | RCRA-SQG, FINDS, ECHO                             | Lower              | 626, 0.119, NE             |
| <a href="#">C21</a> | CHEVERLY CROSSING AP | 3410 55TH AVENUE     | MD OCPCASES, MD UST, MD HIST UST, MD Financial... | Lower              | 826, 0.156, NW             |
| <a href="#">C22</a> | CHEVERLY CROSSING AP | 3421 55TH AVE        | RCRA-SQG, FINDS, ECHO                             | Lower              | 869, 0.165, NW             |
| <a href="#">23</a>  | PRINCE GEORGES COUNT | 3510 CHEVERLY RD     | MD OCPCASES                                       | Lower              | 918, 0.174, NE             |
| <a href="#">D24</a> | VACANT RESTAURANT    | 5820 LANDOVER ROAD   | MD UST, MD Financial Assurance                    | Lower              | 955, 0.181, NNE            |
| <a href="#">25</a>  | SIMONS PROPERTY      | 3519 56TH ST         | MD OCPCASES                                       | Lower              | 965, 0.183, NNW            |
| <a href="#">26</a>  | DIRECT MAIL ADVERTIS | 5215 LAWRENCE PL     | RCRA-SQG, PA MANIFEST                             | Lower              | 970, 0.184, WNW            |
| <a href="#">E27</a> | MOSAIC               | 4801 VIEW POINT PLAC | MD MANIFEST                                       | Lower              | 1020, 0.193, SW            |
| <a href="#">E28</a> | FONTANA LITHOGRAPH I | 4801 VIEWPOINT PL    | RCRA-SQG, PA MANIFEST                             | Lower              | 1020, 0.193, SW            |
| <a href="#">E29</a> | MOSAIC               | 4801 VIEW POINT RD   | PA MANIFEST                                       | Lower              | 1020, 0.193, SW            |
| <a href="#">D30</a> | EXXON #25417         | 5806 LANDOVER RD     | MD OCPCASES                                       | Lower              | 1033, 0.196, NNE           |
| <a href="#">D31</a> | GLOBAL MONTELLO GROU | 5806 LANDOVER ROAD   | MD UST, MD Financial Assurance                    | Lower              | 1033, 0.196, NNE           |
| <a href="#">D32</a> | EXXONMOBIL OIL CORP  | 5806 LANDOVER RD     | RCRA-SQG, US AIRS, FINDS, ECHO                    | Lower              | 1033, 0.196, NNE           |
| <a href="#">F33</a> | B. FRANK JOY COMPANY | 5355 KILMER PLACE    | MD UST, MD Financial Assurance                    | Lower              | 1283, 0.243, West          |
| <a href="#">F34</a> | B FRANK JOY CO       | 5355 KILMER PLACE    | MD OCPCASES                                       | Lower              | 1283, 0.243, West          |
| <a href="#">F35</a> | B FRANK JOY CO INC   | 5355 KILMER PLACE    | MD OCPCASES                                       | Lower              | 1283, 0.243, West          |
| <a href="#">F36</a> | B FRANK JOY CO INC   | 5355 KILMER PLACE    | MD OCPCASES                                       | Lower              | 1283, 0.243, West          |
| <a href="#">37</a>  | BENCO ENTERPRISES LT | 5200 LAWRENCE PLACE  | RCRA NonGen / NLR, FINDS, ECHO                    | Lower              | 1293, 0.245, WNW           |
| <a href="#">G38</a> | HOWARD JOHNSON       | 5811 ANNAPOLIS RD    | MD OCPCASES                                       | Lower              | 1481, 0.280, NNE           |
| <a href="#">G39</a> | HOWARD JOHNSON       | 5811 ANNAPOLIS RD    | MD OCPCASES, MD HIST UST                          | Lower              | 1481, 0.280, NNE           |

MAPPED SITES SUMMARY

Target Property Address:  
3001 HOSPITAL DRIVE  
HYATTSVILLE, MD 20785

Click on Map ID to see full detail.

| MAP ID              | SITE NAME            | ADDRESS              | DATABASE ACRONYMS                                     | RELATIVE ELEVATION | DIST (ft. & mi.) DIRECTION |
|---------------------|----------------------|----------------------|---|--------------------|----------------------------|
| <a href="#">G40</a> | HOWARD JOHNSON RESTA | 5811 ANNAPOLIS RD    | MD OCPCASES   | Lower              | 1481, 0.280, NNE           |
| <a href="#">41</a>  | BARBARA SALT RESIDEN | 5706 FOREST RD       | MD OCPCASES   | Lower              | 1505, 0.285, SSE           |
| <a href="#">H42</a> | PEPSI BEVERAGES CO   | 2611 PEPSI PLACE     | MD OCPCASES   | Lower              | 1533, 0.290, SW            |
| <a href="#">H43</a> | PEPSI PLANT          | 2611 PEPSI PLACE     | MD OCPCASES   | Lower              | 1533, 0.290, SW            |
| <a href="#">H44</a> | PEPSI BEVERAGES CO   | 2611 PEPSI PLACE     | MD OCPCASES, MD NPDES                                 | Lower              | 1533, 0.290, SW            |
| <a href="#">45</a>  | LIVINGSTON FIRE PROT | 5150 LAWRENCE PLACE  | MD OCPCASES, MD UST, MD Financial Assurance           | Lower              | 1681, 0.318, WNW           |
| <a href="#">46</a>  | PIE TRUCKING         | 5020 INWOOD ST       | MD OCPCASES   | Lower              | 1735, 0.329, WSW           |
| <a href="#">47</a>  | CHAIN BRIDGE         |                      | FUDS  | Lower              | 1787, 0.338, East          |
| <a href="#">48</a>  | SUPER DISCOUNT       | 5005 JACKSON ST      | MD OCPCASES, MD HIST UST                              | Lower              | 1887, 0.357, West          |
| <a href="#">I49</a> | ROYAL FORMAL & BRIDA | 5115 LAWRENCE PLACE  | MD OCPCASES   | Lower              | 2069, 0.392, WNW           |
| <a href="#">I50</a> | CAPITAL CITY LIMO    | 5140 LAWRENCE ST     | MD OCPCASES   | Lower              | 2084, 0.395, WNW           |
| <a href="#">J51</a> | GRIFFITHS CONSUMERS  | 2510 SCHUSTER DR     | MD OCPCASES   | Lower              | 2109, 0.399, SW            |
| <a href="#">J52</a> | GRIFFITH CONSUMERS   | 2510 SCHUSTER DR     | MD HIST LUST  | Lower              | 2109, 0.399, SW            |
| <a href="#">J53</a> | GRIFFITH ENERGY SERV | 2510 SCHUSTER DRIVE  | MD ENG CONTROLS                                       | Lower              | 2109, 0.399, SW            |
| <a href="#">J54</a> | GRIFFITH CONSUMERS - | 2510 SHUSTER DR      | MD OCPCASES   | Lower              | 2109, 0.399, SW            |
| <a href="#">J55</a> | GRIFFITH ENERGY SERV | 2510 SCHUSTER DRIVE  | MD INST CONTROL, MD VCP, MD LRP                       | Lower              | 2109, 0.399, SW            |
| <a href="#">I56</a> | CLAYMORE C. SIECK, I | 5100 LAWRENCE PLACE  | MD OCPCASES, MD UST, MD HIST UST, MD Financial...     | Lower              | 2190, 0.415, WNW           |
| <a href="#">K57</a> | ECONOWAY             | 5463 ANNAPOLIS RD    | MD OCPCASES   | Lower              | 2231, 0.423, North         |
| <a href="#">L58</a> | PARKWAY EXXON        | 3250 KENILWORTH AVE  | MD OCPCASES, MD HIST LUST                             | Lower              | 2232, 0.423, WSW           |
| <a href="#">M59</a> | ARNOLD PARRECO & SON | 2911 52ND AVE        | MD OCPCASES, MD HIST UST                              | Lower              | 2235, 0.423, WSW           |
| <a href="#">N60</a> | LOWEST PRICE SERVICE | 5803 ANNAPOLIS ROAD  | MD OCPCASES, MD HIST UST, ICIS, US AIRS, FINDS,...    | Lower              | 2247, 0.426, NNE           |
| <a href="#">61</a>  | GRIFFITH CONSUMERS   | 2819 CHEVERLY AVE    | MD OCPCASES   | Lower              | 2282, 0.432, SE            |
| <a href="#">62</a>  | EXXON #25493         | 5650 ANNAPOLIS RD    | MD OCPCASES   | Lower              | 2307, 0.437, North         |
| <a href="#">63</a>  | ROLAND FOODS, INC.   | 2421 SCHUSTER DRIVE  | MD OCPCASES, MD UST, MD HIST UST, MD Financial...     | Lower              | 2317, 0.439, SSW           |
| <a href="#">K64</a> | FISCA OIL CO INC     | 5455 ANNAPOLIS RD    | MD OCPCASES, MD HIST UST                              | Lower              | 2328, 0.441, NNW           |
| <a href="#">L65</a> | FLETCHER CREAMER & S | 52ND AVE & KENILWORT | MD OCPCASES   | Lower              | 2361, 0.447, WSW           |
| <a href="#">L66</a> | WASHINGTON CANOPIES  | 3001 52ND AVE        | MD OCPCASES   | Lower              | 2386, 0.452, WSW           |
| <a href="#">O67</a> | GOODYEAR AUTO SERVIC | 5445 ANNAPOLIS RD    | RCRA-SQG, MD OCPCASES, MD UST, MD HIST UST, FINDS,... | Lower              | 2419, 0.458, NNW           |
| <a href="#">O68</a> | PHILLIPS 66 CO #1787 | 5439 ANNAPOLIS RD    | MD OCPCASES, MD HIST UST                              | Lower              | 2420, 0.458, NNW           |
| <a href="#">69</a>  | PEAKE DELANCEY PRINT | 2500 SCHUSTER DR     | MD VCP, MD LRP, MD MANIFEST, MD NPDES                 | Lower              | 2427, 0.460, SW            |
| <a href="#">N70</a> | PARK PLACE TOWERS    | 5800 ANNAPOLIS RD    | MD OCPCASES, MD HIST UST                              | Lower              | 2451, 0.464, NNE           |
| <a href="#">K71</a> | PACCAR FINANCIAL INC | 5456 ANNAPOLIS RD    | MD OCPCASES   | Lower              | 2453, 0.465, NNW           |
| <a href="#">M72</a> | CONSOLIDATED FREIGHT | 2917 52ND AVE        | MD OCPCASES   | Lower              | 2458, 0.466, WSW           |
| <a href="#">N73</a> | PARK PLACE TOWERS    | 5804 ANNAPOLIS RD    | MD OCPCASES   | Lower              | 2465, 0.467, NNE           |
| <a href="#">N74</a> | PARK PLACE TOWERS    | 5802 ANNAPOLIS RD    | MD OCPCASES   | Lower              | 2481, 0.470, NNE           |
| <a href="#">75</a>  | JENKINS PROPERTY     | 3703 62ND PLACE      | MD OCPCASES   | Higher             | 2487, 0.471, ENE           |
| <a href="#">76</a>  | HEATH CORP           | 3000 52ND AVE        | MD OCPCASES   | Lower              | 2514, 0.476, WSW           |
| <a href="#">P77</a> | 7-MARKET             | 5439 ANNAPOLIS ROAD  | MD HIST LUST  | Lower              | 2528, 0.479, NNW           |
| <a href="#">78</a>  | SALVATION ARMY       | 3304 KENILWORTH DR   | MD OCPCASES   | Lower              | 2552, 0.483, West          |

MAPPED SITES SUMMARY

Target Property Address:  
 3001 HOSPITAL DRIVE  
 HYATTSVILLE, MD 20785

Click on Map ID to see full detail.

| MAP ID              | SITE NAME            | ADDRESS             | DATABASE ACRONYMS                                   | RELATIVE ELEVATION | DIST (ft. & mi.) DIRECTION |
|---------------------|----------------------|---------------------|---|--------------------|----------------------------|
| <a href="#">79</a>  | PEOPLE'S SUPPLY CO   | 3200 KENILWORTH AVE | MD OCPCASES, MD HIST UST                            | Lower              | 2556, 0.484, WSW           |
| <a href="#">P80</a> | D AND D              | 5435 ANNAPOLIS RD   | MD OCPCASES, MD HIST LUST                           | Lower              | 2567, 0.486, NNW           |
| <a href="#">Q81</a> | OGDEN ENTERTAINMENT  | 2413 SCHUSTER DR    | MD OCPCASES, MD HIST UST                            | Lower              | 2586, 0.490, SSW           |
| <a href="#">82</a>  | USA LIGHTS           | 3408 52ND AVENUE    | OH SWRCY  | Lower              | 2604, 0.493, West          |
| <a href="#">Q83</a> | VACANT BUILDING      | 2400 SCHUSTER DR    | MD OCPCASES   | Lower              | 2616, 0.495, SSW           |
| <a href="#">84</a>  | SPRING VALLEY        |                     | FUDS  | Higher             | 2776, 0.526, ENE           |
| <a href="#">85</a>  | AIRGAS EAST INC      | 2900 52ND AVE       | SEMS-ARCHIVE, RCRA-SQG, MD SHWS, MD OCPCASES, MD    | Lower              | 3201, 0.606, WSW           |
| <a href="#">86</a>  | CAPITOL WIRE & FENCE | 3334 KENILWORTH AVE | SEMS-ARCHIVE, MD SHWS, MD OCPCASES, MD HIST UST, .. | Lower              | 3715, 0.704, West          |

## EXECUTIVE SUMMARY

### TARGET PROPERTY SEARCH RESULTS

The target property was identified in the following records. For more information on this property see page 8 of the attached EDR Radius Map report:

| Site   | Database(s)  | EPA ID       |
|--|--|--------------|
| PRINCE GEORGE S HOSP<br>3001 HOSPITAL DRIVE<br>CHEVERLY, MD 20785  | MD NPDES   | N/A          |
| PRINCE GEORGE'S HOSP<br>ATTN: AZIZUR KHAN -<br>CHEVERLY, MD 20785  | MD MANIFEST  | N/A          |
| PRINCE GEORGES HOSPI<br>3001 HOSPITAL DR<br>CHEVERLY, MD 20784     | MD ASBESTOS  | N/A          |
| UNIVERSITY OF MARYLA<br>3001 HOSPITAL DR<br>CHEVERLY, MD 20785     | RCRA-LQG<br>EPA ID:: MD0000026476  | MD0000026476 |
| PRINCE GEORGES HOSPI<br>3001 HOSPITAL DR.<br>CHEVERLY, MD 20784    | MD ASBESTOS  | N/A          |
| UNIVERSITY OF MARYLA<br>3001 HOSPITAL DR<br>CHEVERLY, MD 20785     | FINDS<br>Registry ID:: 110070516597  | N/A          |
| PG COUNTY GENERAL HO<br>3001 HOSPITAL DR BOI<br>CHEVERLY, MD 20785 | MD OCPCASES<br>Date Closed: 08/21/2002<br>Facility Status: CLOSED<br>Facility Id: 7-1044PG2<br>Facility Id: 7-1203PG2<br><br>MD HIST LUST<br>Open Or Closed: OPEN<br>Case Number: 7-1044PG | N/A          |
| P.G. GEN. HOSPITAL<br>1 HOSPITAL DRIVE<br>CHEVERLY, MD             | MD RGA LUST<br>Facility ID: 7-1044PG   | N/A          |
| PG COUNTY HOSPITAL C<br>3001 HOSPITAL DR<br>CHEVERLY, MD 20785     | MD OCPCASES<br>Date Closed: 01/27/2012   | N/A          |

## EXECUTIVE SUMMARY

Date Closed: 10/17/2000  
 Date Closed: 07/20/2004  
 Date Closed: 06/24/2004  
 Facility Status: CLOSED  
 Facility Id: 07-0756PG  
 Facility Id: 91-1740PG2  
 Facility Id: 01-1297PG2  
 Facility Id: 04-0858PG2

### MD ASBESTOS

PRINCE GEORGE'S HOSP  
 3001 HOSPITAL DR.  
 HYATTSVILLE, MD 20785

MD ASBESTOS

N/A

PG COUNTY GENERAL HO  
 1 HOSPITAL DR (3001  
 CHEVERLY, MD 20785

MD OCPCASES

N/A

Facility Status: CLOSED  
 Facility Id: 7-1266PG2

PRINCE GEORGE'S HOSP  
 3001 HOSPITAL DRIVE  
 CHEVERLY, MD 20785

MD UST

N/A

Facility Id: 1469  
 Tank Status: Currently In Use  
 Tank Status: Permanently Out Of Use

MD Financial Assurance

Database: Financial Assurance 2, Date of Government Version: 01/15/2020  
 Facility Id: 1469

MD MANIFEST

UNIVERSITY OF MARYLA  
 PRINCE GEORGES HOSPI  
 CHEVERLY, MD 20785

FINDS

N/A

Registry ID:: 110022379727

ECHO

Registry ID: 110022379727

PRINCE GEORGES COUNT  
 3001 HOSPITAL DR.  
 CHEVERLY, MD 20785

MD ASBESTOS

N/A

PRINCE GEORGE'S HOSP  
 1 HOSPITAL DRIVE  
 CHEVERLY, MD 20785

RCRA NonGen / NLR  
 EPA ID:: MDP000004167

MDP000004167

FINDS

Registry ID:: 110044973222

ECHO

Registry ID: 110044973222

## EXECUTIVE SUMMARY

### DATABASES WITH NO MAPPED SITES

No mapped sites were found in EDR's search of available ("reasonably ascertainable ") government records either on the target property or within the search radius around the target property for the following databases:

### STANDARD ENVIRONMENTAL RECORDS

#### ***Federal NPL site list***

NPL..... National Priority List  
Proposed NPL..... Proposed National Priority List Sites  
NPL LIENS..... Federal Superfund Liens

#### ***Federal Delisted NPL site list***

Delisted NPL..... National Priority List Deletions

#### ***Federal CERCLIS list***

FEDERAL FACILITY..... Federal Facility Site Information listing  
SEMS..... Superfund Enterprise Management System

#### ***Federal RCRA CORRACTS facilities list***

CORRACTS..... Corrective Action Report

#### ***Federal RCRA non-CORRACTS TSD facilities list***

RCRA-TSDF..... RCRA - Treatment, Storage and Disposal

#### ***Federal RCRA generators list***

RCRA-VSQG..... RCRA - Very Small Quantity Generators (Formerly Conditionally Exempt Small Quantity Generators)

#### ***Federal institutional controls / engineering controls registries***

LUCIS..... Land Use Control Information System  
US ENG CONTROLS..... Engineering Controls Sites List  
US INST CONTROLS..... Institutional Controls Sites List

#### ***Federal ERNS list***

ERNS..... Emergency Response Notification System

#### ***State and tribal landfill and/or solid waste disposal site lists***

MD SWF/LF..... Permitted Solid Waste Disposal Facilities

#### ***State and tribal leaking storage tank lists***

INDIAN LUST..... Leaking Underground Storage Tanks on Indian Land

## EXECUTIVE SUMMARY

### ***State and tribal registered storage tank lists***

FEMA UST..... Underground Storage Tank Listing  
MD AST..... Permitted Aboveground Storage Tanks  
INDIAN UST..... Underground Storage Tanks on Indian Land

### ***State and tribal voluntary cleanup sites***

INDIAN VCP..... Voluntary Cleanup Priority Listing

### ***State and tribal Brownfields sites***

MD BROWNFIELDS..... Eligible Brownfields Properties

### **ADDITIONAL ENVIRONMENTAL RECORDS**

#### ***Local Brownfield lists***

US BROWNFIELDS..... A Listing of Brownfields Sites

#### ***Local Lists of Landfill / Solid Waste Disposal Sites***

MD SWRCY..... Recycling Directory  
INDIAN ODI..... Report on the Status of Open Dumps on Indian Lands  
ODI..... Open Dump Inventory  
DEBRIS REGION 9..... Torres Martinez Reservation Illegal Dump Site Locations  
IHS OPEN DUMPS..... Open Dumps on Indian Land

#### ***Local Lists of Hazardous waste / Contaminated Sites***

US HIST CDL..... Delisted National Clandestine Laboratory Register  
US CDL..... National Clandestine Laboratory Register

#### ***Local Land Records***

LIENS 2..... CERCLA Lien Information

#### ***Records of Emergency Release Reports***

HMIRS..... Hazardous Materials Information Reporting System  
MD SPILLS 90..... SPILLS 90 data from FirstSearch

#### ***Other Ascertainable Records***

DOD..... Department of Defense Sites  
SCRD DRYCLEANERS..... State Coalition for Remediation of Drycleaners Listing  
US FIN ASSUR..... Financial Assurance Information  
EPA WATCH LIST..... EPA WATCH LIST  
2020 COR ACTION..... 2020 Corrective Action Program List  
TRIS..... Toxic Chemical Release Inventory System  
SSTS..... Section 7 Tracking Systems  
ROD..... Records Of Decision  
RMP..... Risk Management Plans

## EXECUTIVE SUMMARY

|                      |   |
|----------------------|---|
| RAATS.....           | RCRA Administrative Action Tracking System  |
| PRP.....             | Potentially Responsible Parties   |
| PADS.....            | PCB Activity Database System  |
| FTTS.....            | FIFRA/ TSCA Tracking System - FIFRA (Federal Insecticide, Fungicide, & Rodenticide Act)/TSCA (Toxic Substances Control Act) |
| MLTS.....            | Material Licensing Tracking System  |
| COAL ASH DOE.....    | Steam-Electric Plant Operation Data   |
| COAL ASH EPA.....    | Coal Combustion Residues Surface Impoundments List  |
| PCB TRANSFORMER..... | PCB Transformer Registration Database   |
| RADINFO.....         | Radiation Information Database  |
| HIST FTTS.....       | FIFRA/TSCA Tracking System Administrative Case Listing  |
| DOT OPS.....         | Incident and Accident Data  |
| CONSENT.....         | Superfund (CERCLA) Consent Decrees  |
| INDIAN RESERV.....   | Indian Reservations   |
| FUSRAP.....          | Formerly Utilized Sites Remedial Action Program   |
| UMTRA.....           | Uranium Mill Tailings Sites   |
| LEAD SMELTERS.....   | Lead Smelter Sites  |
| US MINES.....        | Mines Master Index File   |
| ABANDONED MINES..... | Abandoned Mines   |
| UXO.....             | Unexploded Ordnance Sites   |
| DOCKET HWC.....      | Hazardous Waste Compliance Docket Listing   |
| FUELS PROGRAM.....   | EPA Fuels Program Registered Listing  |
| MD COAL ASH.....     | Coal Ash Disposal Site Listing  |
| MD DRYCLEANERS.....  | Registered Drycleaning Facilities   |
| MD LEAD.....         | Lead Inspection Database  |
| MD UIC.....          | Underground Injection Wells Database  |
| MINES MRDS.....      | Mineral Resources Data System   |

### EDR HIGH RISK HISTORICAL RECORDS

#### ***EDR Exclusive Records***

|                       |   |
|-----------------------|---|
| EDR MGP.....          | EDR Proprietary Manufactured Gas Plants |
| EDR Hist Auto.....    | EDR Exclusive Historical Auto Stations  |
| EDR Hist Cleaner..... | EDR Exclusive Historical Cleaners       |

### EDR RECOVERED GOVERNMENT ARCHIVES

#### ***Exclusive Recovered Govt. Archives***

|                 |  |
|-----------------|--|
| MD RGA HWS..... | Recovered Government Archive State Hazardous Waste Facilities List |
| MD RGA LF.....  | Recovered Government Archive Solid Waste Facilities List           |

### SURROUNDING SITES: SEARCH RESULTS

Surrounding sites were identified in the following databases.

Elevations have been determined from the USGS Digital Elevation Model and should be evaluated on a relative (not an absolute) basis. Relative elevation information between sites of close proximity should be field verified. Sites with an elevation equal to or higher than the target property have been differentiated below from sites with an elevation lower than the target property.

Page numbers and map identification numbers refer to the EDR Radius Map report where detailed data on individual sites can be reviewed.

Sites listed in ***bold italics*** are in multiple databases.

Unmappable (orphan) sites are not considered in the foregoing analysis.

## EXECUTIVE SUMMARY

### STANDARD ENVIRONMENTAL RECORDS

#### ***Federal RCRA generators list***

RCRA-SQG: RCRAInfo is EPA's comprehensive information system, providing access to data supporting the Resource Conservation and Recovery Act (RCRA) of 1976 and the Hazardous and Solid Waste Amendments (HSWA) of 1984. The database includes selective information on sites which generate, transport, store, treat and/or dispose of hazardous waste as defined by the Resource Conservation and Recovery Act (RCRA). Small quantity generators (SQGs) generate between 100 kg and 1,000 kg of hazardous waste per month.

A review of the RCRA-SQG list, as provided by EDR, and dated 03/23/2020 has revealed that there are 5 RCRA-SQG sites within approximately 0.25 miles of the target property.

| <u>Lower Elevation</u>                               | <u>Address</u>              | <u>Direction / Distance</u>      | <u>Map ID</u> | <u>Page</u> |
|--|-----------------------------|----------------------------------|---------------|-------------|
| <b>WASHINGTON DIGITAL I</b><br>EPA ID:: MDD071249106 | <b>5901 MEDICAL TERRACE</b> | <b>NE 0 - 1/8 (0.119 mi.)</b>    | <b>20</b>     | <b>38</b>   |
| <b>CHEVERLY CROSSING AP</b><br>EPA ID:: MDR000019224 | <b>3421 55TH AVE</b>        | <b>NW 1/8 - 1/4 (0.165 mi.)</b>  | <b>C22</b>    | <b>42</b>   |
| <b>DIRECT MAIL ADVERTIS</b><br>EPA ID:: MDR000018085 | <b>5215 LAWRENCE PL</b>     | <b>WNW 1/8 - 1/4 (0.184 mi.)</b> | <b>26</b>     | <b>45</b>   |
| <b>FONTANA LITHOGRAPH I</b><br>EPA ID:: MDR000018176 | <b>4801 VIEWPOINT PL</b>    | <b>SW 1/8 - 1/4 (0.193 mi.)</b>  | <b>E28</b>    | <b>49</b>   |
| <b>EXXONMOBIL OIL CORP</b><br>EPA ID:: MDD985383520  | <b>5806 LANDOVER RD</b>     | <b>NNE 1/8 - 1/4 (0.196 mi.)</b> | <b>D32</b>    | <b>66</b>   |

#### ***State- and tribal - equivalent CERCLIS***

MD SHWS: The State Hazardous Waste Sites records are the states' equivalent to CERCLIS. These sites may or may not already be listed on the federal CERCLIS list. Priority sites planned for cleanup using state funds (state equivalent of Superfund) are identified along with sites where cleanup will be paid for by potentially responsible parties. The data come from the Department of the Environment's Notice of Potential Hazardous Waste Sites list.

A review of the MD SHWS list, as provided by EDR, and dated 10/01/2009 has revealed that there are 2 MD SHWS sites within approximately 1 mile of the target property.

| <u>Lower Elevation</u>  | <u>Address</u>             | <u>Direction / Distance</u>    | <u>Map ID</u> | <u>Page</u> |
|---|----------------------------|--------------------------------|---------------|-------------|
| <b>AIRGAS EAST INC</b><br>Facility Id: (MD-039)<br>Facility Status: No Further Remedial Action          | <b>2900 52ND AVE</b>       | <b>WSW 1/2 - 1 (0.606 mi.)</b> | <b>85</b>     | <b>121</b>  |
| <b>CAPITOL WIRE &amp; FENCE</b><br>Facility Id: (MD-108)<br>Facility Status: Formerly Investigated Site | <b>3334 KENILWORTH AVE</b> | <b>W 1/2 - 1 (0.704 mi.)</b>   | <b>86</b>     | <b>133</b>  |

## EXECUTIVE SUMMARY

### **State and tribal leaking storage tank lists**

MD OCPCASES: Cases monitored by the Oil Control Program.

A review of the MD OCPCASES list, as provided by EDR, and dated 01/15/2020 has revealed that there are 47 MD OCPCASES sites within approximately 0.5 miles of the target property.

| <u>Equal/Higher Elevation</u>   | <u>Address</u>          | <u>Direction / Distance</u>     | <u>Map ID</u> | <u>Page</u> |
|---|-------------------------|---------------------------------|---------------|-------------|
| JENKINS PROPERTY<br>Date Closed: 08/25/2010<br>Facility Status: CLOSED<br>Facility Id: 07-0199PG1   | 3703 62ND PLACE         | ENE 1/4 - 1/2 (0.471 mi.)       | 75            | 115         |
| <u>Lower Elevation</u>  | <u>Address</u>          | <u>Direction / Distance</u>     | <u>Map ID</u> | <u>Page</u> |
| PG CO HEALTH DEPT<br>Date Closed: 03/07/1996<br>Facility Status: CLOSED<br>Facility Id: 95-0957PG2  | 3003 HOSPITAL DR        | 0 - 1/8 (0.000 mi.)             | B18           | 37          |
| <b>CHEVERLY CROSSING AP</b><br>Date Closed: 01/18/2012<br>Date Closed: 05/01/2003<br>Facility Status: CLOSED<br>Facility Id: 12-0277PG<br>Facility Id: 03-0799PG2 | <b>3410 55TH AVENUE</b> | <b>NW 1/8 - 1/4 (0.156 mi.)</b> | <b>C21</b>    | <b>40</b>   |
| PRINCE GEORGES COUNT<br>Date Closed: 03/19/2004<br>Facility Status: CLOSED<br>Facility Id: 04-1426PG2   | 3510 CHEVERLY RD        | NE 1/8 - 1/4 (0.174 mi.)        | 23            | 44          |
| SIMONS PROPERTY<br>Date Closed: 07/16/2004<br>Facility Status: CLOSED<br>Facility Id: 04-1735PG2  | 3519 56TH ST            | NNW 1/8 - 1/4 (0.183 mi.)       | 25            | 45          |
| EXXON #25417<br>Date Closed: 12/24/1996<br>Facility Status: CLOSED<br>Facility Id: 96-0331PG2   | 5806 LANDOVER RD        | NNE 1/8 - 1/4 (0.196 mi.)       | D30           | 64          |
| B FRANK JOY CO<br>Date Closed: 06/13/1990<br>Facility Status: CLOSED<br>Facility Id: 90-0677PG  | 5355 KILMER PLACE       | W 1/8 - 1/4 (0.243 mi.)         | F34           | 73          |
| B FRANK JOY CO INC<br>Date Closed: 12/15/1995<br>Facility Status: CLOSED<br>Facility Id: 96-0340PG2   | 5355 KILMER PLACE       | W 1/8 - 1/4 (0.243 mi.)         | F35           | 74          |
| B FRANK JOY CO INC<br>Date Closed: 03/26/1999<br>Facility Status: CLOSED<br>Facility Id: 99-1138PG2   | 5355 KILMER PLACE       | W 1/8 - 1/4 (0.243 mi.)         | F36           | 74          |
| HOWARD JOHNSON<br>Date Closed: 05/30/2001   | 5811 ANNAPOLIS RD       | NNE 1/4 - 1/2 (0.280 mi.)       | G38           | 78          |

## EXECUTIVE SUMMARY

|   |                            |                                  |            |           |
|---|----------------------------|----------------------------------|------------|-----------|
| Facility Status: CLOSED<br>Facility Id: 01-0745PG2  |                            |                                  |            |           |
| <b>HOWARD JOHNSON</b><br>Date Closed: 10/16/1996<br>Facility Status: CLOSED<br>Facility Id: 91-1504PG2  | <b>5811 ANNAPOLIS RD</b>   | <b>NNE 1/4 - 1/2 (0.280 mi.)</b> | <b>G39</b> | <b>78</b> |
| HOWARD JOHNSON RESTA<br>Date Closed: 08/30/1996<br>Facility Status: CLOSED<br>Facility Id: 97-0386PG2   | 5811 ANNAPOLIS RD          | NNE 1/4 - 1/2 (0.280 mi.)        | G40        | 79        |
| BARBARA SALT RESIDEN<br>Date Closed: 04/29/1996<br>Facility Status: CLOSED<br>Facility Id: 94-2653PG2   | 5706 FOREST RD             | SSE 1/4 - 1/2 (0.285 mi.)        | 41         | 79        |
| PEPSI BEVERAGES CO<br>Date Closed: 07/24/1992<br>Facility Status: CLOSED<br>Facility Id: 93-0175PG  | 2611 PEPSI PLACE           | SW 1/4 - 1/2 (0.290 mi.)         | H42        | 80        |
| PEPSI PLANT<br>Date Closed: 05/17/2007<br>Facility Status: CLOSED<br>Facility Id: 07-0644PG2  | 2611 PEPSI PLACE           | SW 1/4 - 1/2 (0.290 mi.)         | H43        | 80        |
| <b>PEPSI BEVERAGES CO</b><br>Date Closed: 05/22/2012<br>Date Closed: 10/18/2000<br>Facility Status: CLOSED<br>Facility Id: 12-0373PG<br>Facility Id: 93-1694PG2 | <b>2611 PEPSI PLACE</b>    | <b>SW 1/4 - 1/2 (0.290 mi.)</b>  | <b>H44</b> | <b>80</b> |
| <b>LIVINGSTON FIRE PROT</b><br>Date Closed: 04/08/1996<br>Facility Status: CLOSED<br>Facility Id: 96-1488PG2  | <b>5150 LAWRENCE PLACE</b> | <b>WNW 1/4 - 1/2 (0.318 mi.)</b> | <b>45</b>  | <b>83</b> |
| PIE TRUCKING<br>Date Closed: 09/06/1990<br>Facility Status: CLOSED<br>Facility Id: 90-2143PG  | 5020 INWOOD ST             | WSW 1/4 - 1/2 (0.329 mi.)        | 46         | 84        |
| <b>SUPER DISCOUNT</b><br>Date Closed: 10/01/2013<br>Facility Status: CLOSED<br>Facility Id: 01-0169PG   | <b>5005 JACKSON ST</b>     | <b>W 1/4 - 1/2 (0.357 mi.)</b>   | <b>48</b>  | <b>86</b> |
| ROYAL FORMAL & BRIDA<br>Date Closed: 03/29/1999<br>Facility Status: CLOSED<br>Facility Id: 98-1661PG2   | 5115 LAWRENCE PLACE        | WNW 1/4 - 1/2 (0.392 mi.)        | I49        | 87        |
| CAPITAL CITY LIMO<br>Date Closed: 06/16/2009<br>Facility Status: CLOSED<br>Facility Id: 08-0377PG2  | 5140 LAWRENCE ST           | WNW 1/4 - 1/2 (0.395 mi.)        | I50        | 87        |
| GRIFFITHS CONSUMERS<br>Date Closed: 06/16/1995<br>Date Closed: 07/29/1997   | 2510 SCHUSTER DR           | SW 1/4 - 1/2 (0.399 mi.)         | J51        | 88        |

## EXECUTIVE SUMMARY

|   |                            |                                  |            |            |
|---|----------------------------|----------------------------------|------------|------------|
| Date Closed: 08/06/2004<br>Facility Status: CLOSED<br>Facility Id: 91-0139PG2<br>Facility Id: 98-0191PG2<br>Facility Id: 01-1091PG2   |                            |                                  |            |            |
| GRIFFITH CONSUMERS -<br>Date Closed: 01/25/1996<br>Facility Status: CLOSED<br>Facility Id: 96-1397PG2   | 2510 SHUSTER DR            | SW 1/4 - 1/2 (0.399 mi.)         | J54        | 89         |
| <b>CLAYMORE C. SIECK, I</b><br>Date Closed: 11/30/2006<br>Facility Status: CLOSED<br>Facility Id: 07-0241PG2  | <b>5100 LAWRENCE PLACE</b> | <b>WNW 1/4 - 1/2 (0.415 mi.)</b> | <b>I56</b> | <b>91</b>  |
| ECONOWAY<br>Date Closed: 03/12/1998<br>Facility Status: CLOSED<br>Facility Id: 95-0728PG2<br>Facility Id: 97-1305PG2  | 5463 ANNAPOLIS RD          | N 1/4 - 1/2 (0.423 mi.)          | K57        | 93         |
| <b>PARKWAY EXXON</b><br>Date Closed: 08/01/1985<br>Date Closed: 06/08/2004<br>Date Closed: 01/04/2007<br>Facility Status: CLOSED<br>Facility Id: 4-4020PG1<br>Facility Id: 7-2220PG2<br>Facility Id: 02-1273PG2 | <b>3250 KENILWORTH AVE</b> | <b>WSW 1/4 - 1/2 (0.423 mi.)</b> | <b>L58</b> | <b>93</b>  |
| <b>ARNOLD PARRECO &amp; SON</b><br>Date Closed: 12/22/1999<br>Facility Status: CLOSED<br>Facility Id: 99-2108PG2  | <b>2911 52ND AVE</b>       | <b>WSW 1/4 - 1/2 (0.423 mi.)</b> | <b>M59</b> | <b>94</b>  |
| <b>LOWEST PRICE SERVICE</b><br>Date Closed: 08/11/2004<br>Date Closed: 04/11/1997<br>Facility Status: CLOSED<br>Facility Id: 93-1922PG2<br>Facility Id: 97-1853PG2  | <b>5803 ANNAPOLIS ROAD</b> | <b>NNE 1/4 - 1/2 (0.426 mi.)</b> | <b>N60</b> | <b>95</b>  |
| GRIFFITH CONSUMERS<br>Date Closed: 05/07/1997<br>Facility Status: CLOSED<br>Facility Id: 97-2053PG2   | 2819 CHEVERLY AVE          | SE 1/4 - 1/2 (0.432 mi.)         | 61         | 100        |
| EXXON #25493<br>Date Closed: 05/03/1991<br>Date Closed: 12/31/1991<br>Facility Status: CLOSED<br>Facility Id: 91-2080PG<br>Facility Id: 92-1335PG   | 5650 ANNAPOLIS RD          | N 1/4 - 1/2 (0.437 mi.)          | 62         | 100        |
| <b>ROLAND FOODS, INC.</b><br>Date Closed: 12/31/1997<br>Facility Status: CLOSED<br>Facility Id: 98-1086PG2  | <b>2421 SCHUSTER DRIVE</b> | <b>SSW 1/4 - 1/2 (0.439 mi.)</b> | <b>63</b>  | <b>101</b> |
| <b>FISCA OIL CO INC</b>   | <b>5455 ANNAPOLIS RD</b>   | <b>NNW 1/4 - 1/2 (0.441 mi.)</b> | <b>K64</b> | <b>103</b> |

## EXECUTIVE SUMMARY

|  |                            |                                  |            |            |
|--|----------------------------|----------------------------------|------------|------------|
| Date Closed: 09/19/1988<br>Facility Status: CLOSED<br>Facility Id: 9-0405PG  |                            |                                  |            |            |
| FLETCHER CREAMER & S   | 52ND AVE & KENILWORT       | WSW 1/4 - 1/2 (0.447 mi.)        | L65        | 104        |
| Date Closed: 10/30/2003<br>Facility Status: CLOSED<br>Facility Id: 04-0765PG2  |                            |                                  |            |            |
| WASHINGTON CANOPIES  | 3001 52ND AVE              | WSW 1/4 - 1/2 (0.452 mi.)        | L66        | 104        |
| Date Closed: 01/08/2007<br>Date Closed: 01/05/1992<br>Facility Status: CLOSED<br>Facility Id: 05-0914PG2<br>Facility Id: 92-1441PG |                            |                                  |            |            |
| <b>GOODYEAR AUTO SERVIC</b>  | <b>5445 ANNAPOLIS RD</b>   | <b>NNW 1/4 - 1/2 (0.458 mi.)</b> | <b>O67</b> | <b>104</b> |
| Date Closed: 12/15/1995<br>Facility Status: CLOSED<br>Facility Id: 96-1105PG2  |                            |                                  |            |            |
| <b>PHILLIPS 66 CO #1787</b>  | <b>5439 ANNAPOLIS RD</b>   | <b>NNW 1/4 - 1/2 (0.458 mi.)</b> | <b>O68</b> | <b>108</b> |
| Date Closed: 02/26/1991<br>Facility Status: CLOSED<br>Facility Id: 91-0127PG   |                            |                                  |            |            |
| <b>PARK PLACE TOWERS</b>   | <b>5800 ANNAPOLIS RD</b>   | <b>NNE 1/4 - 1/2 (0.464 mi.)</b> | <b>N70</b> | <b>113</b> |
| Date Closed: 11/28/2005<br>Facility Status: CLOSED<br>Facility Id: 05-1025PG2  |                            |                                  |            |            |
| PACCAR FINANCIAL INC   | 5456 ANNAPOLIS RD          | NNW 1/4 - 1/2 (0.465 mi.)        | K71        | 114        |
| Date Closed: 07/16/2004<br>Facility Status: CLOSED<br>Facility Id: 04-1332PG2  |                            |                                  |            |            |
| CONSOLIDATED FREIGHT   | 2917 52ND AVE              | WSW 1/4 - 1/2 (0.466 mi.)        | M72        | 114        |
| Date Closed: 10/18/2000<br>Facility Status: CLOSED<br>Facility Id: 95-0731PG2  |                            |                                  |            |            |
| PARK PLACE TOWERS  | 5804 ANNAPOLIS RD          | NNE 1/4 - 1/2 (0.467 mi.)        | N73        | 115        |
| Date Closed: 11/22/2005<br>Facility Status: CLOSED<br>Facility Id: 05-1024PG2  |                            |                                  |            |            |
| PARK PLACE TOWERS  | 5802 ANNAPOLIS RD          | NNE 1/4 - 1/2 (0.470 mi.)        | N74        | 115        |
| Date Closed: 11/28/2005<br>Facility Status: CLOSED<br>Facility Id: 05-1026PG2  |                            |                                  |            |            |
| HEATH CORP   | 3000 52ND AVE              | WSW 1/4 - 1/2 (0.476 mi.)        | 76         | 116        |
| Date Closed: 01/07/2009<br>Facility Status: CLOSED<br>Facility Id: 09-0071PG   |                            |                                  |            |            |
| SALVATION ARMY   | 3304 KENILWORTH DR         | W 1/4 - 1/2 (0.483 mi.)          | 78         | 116        |
| Date Closed: 04/28/1989<br>Facility Status: CLOSED<br>Facility Id: 9-1656PG2   |                            |                                  |            |            |
| <b>PEOPLE'S SUPPLY CO</b>  | <b>3200 KENILWORTH AVE</b> | <b>WSW 1/4 - 1/2 (0.484 mi.)</b> | <b>79</b>  | <b>117</b> |
| Date Closed: 02/14/1996  |                            |                                  |            |            |

## EXECUTIVE SUMMARY

Facility Status: CLOSED  
Facility Id: 95-2093PG2

|  |                          |                                  |            |            |
|--|--------------------------|----------------------------------|------------|------------|
| <b>D AND D</b><br>Date Closed: 06/09/2000<br>Date Closed: 11/16/2009<br>Facility Status: CLOSED<br>Facility Id: 8-1497PG2<br>Facility Id: 02-1333PG2 | <b>5435 ANNAPOLIS RD</b> | <b>NNW 1/4 - 1/2 (0.486 mi.)</b> | <b>P80</b> | <b>117</b> |
| <b>OGDEN ENTERTAINMENT</b><br>Date Closed: 03/06/2000<br>Facility Status: CLOSED<br>Facility Id: 93-2162PG2  | <b>2413 SCHUSTER DR</b>  | <b>SSW 1/4 - 1/2 (0.490 mi.)</b> | <b>Q81</b> | <b>118</b> |
| VACANT BUILDING<br>Date Closed: 11/03/1995<br>Facility Status: CLOSED<br>Facility Id: 93-0741PG  | 2400 SCHUSTER DR         | SSW 1/4 - 1/2 (0.495 mi.)        | Q83        | 119        |

MD HIST LUST: In 1999, the Department of the Environment stopped adding new sites to its Recovery Sites Database. Current leaking underground storage tank information maybe found in underground storage tank information maybe found in the OCPCASES database.

A review of the MD HIST LUST list, as provided by EDR, and dated 03/01/1999 has revealed that there are 4 MD HIST LUST sites within approximately 0.5 miles of the target property.

| <u>Lower Elevation</u>   | <u>Address</u>             | <u>Direction / Distance</u>      | <u>Map ID</u> | <u>Page</u> |
|--|----------------------------|----------------------------------|---------------|-------------|
| GRIFFITH CONSUMERS<br>Open Or Closed: CLOSED<br>Case Number: 91-0139PG | 2510 SCHUSTER DR           | SW 1/4 - 1/2 (0.399 mi.)         | J52           | 88          |
| <b>PARKWAY EXXON</b><br>Open Or Closed: OPEN<br>Case Number: 7-2220PG  | <b>3250 KENILWORTH AVE</b> | <b>WSW 1/4 - 1/2 (0.423 mi.)</b> | <b>L58</b>    | <b>93</b>   |
| 7-MARKET<br>Open Or Closed: CLOSED<br>Case Number: 91-0127PG           | 5439 ANNAPOLIS ROAD        | NNW 1/4 - 1/2 (0.479 mi.)        | P77           | 116         |
| <b>D AND D</b><br>Open Or Closed: OPEN<br>Case Number: 8-1497PG        | <b>5435 ANNAPOLIS RD</b>   | <b>NNW 1/4 - 1/2 (0.486 mi.)</b> | <b>P80</b>    | <b>117</b>  |

### **State and tribal registered storage tank lists**

MD UST: The Underground Storage Tank database contains registered USTs. USTs are regulated under Subtitle I of the Resource Conservation and Recovery Act (RCRA). The data come from the Department of the Environment's Listing of Underground Storage Tanks Reported in Maryland.

A review of the MD UST list, as provided by EDR, and dated 01/15/2020 has revealed that there are 5 MD UST sites within approximately 0.25 miles of the target property.

| <u>Lower Elevation</u>      | <u>Address</u>             | <u>Direction / Distance</u> | <u>Map ID</u> | <u>Page</u> |
|-----------------------------|----------------------------|-----------------------------|---------------|-------------|
| <b>PRINCE GEORGE'S COUN</b> | <b>3003 HOSPITAL DRIVE</b> | <b>0 - 1/8 (0.000 mi.)</b>  | <b>B16</b>    | <b>35</b>   |



## EXECUTIVE SUMMARY

MD VCP sites within approximately 0.5 miles of the target property.

| <u>Lower Elevation</u>      | <u>Address</u>             | <u>Direction / Distance</u>     | <u>Map ID</u> | <u>Page</u> |
|-----------------------------|----------------------------|---------------------------------|---------------|-------------|
| <i>GRIFFITH ENERGY SERV</i> | <i>2510 SCHUSTER DRIVE</i> | <i>SW 1/4 - 1/2 (0.399 mi.)</i> | <i>J55</i>    | <i>89</i>   |
| <i>PEAKE DELANCEY PRINT</i> | <i>2500 SCHUSTER DR</i>    | <i>SW 1/4 - 1/2 (0.460 mi.)</i> | <i>69</i>     | <i>108</i>  |

### ADDITIONAL ENVIRONMENTAL RECORDS

#### **Local Lists of Landfill / Solid Waste Disposal Sites**

OH SWRCY: A listing of recycling facility locations.

A review of the OH SWRCY list, as provided by EDR, and dated 01/06/2020 has revealed that there is 1 OH SWRCY site within approximately 0.5 miles of the target property.

| <u>Lower Elevation</u> | <u>Address</u>   | <u>Direction / Distance</u> | <u>Map ID</u> | <u>Page</u> |
|------------------------|------------------|-----------------------------|---------------|-------------|
| USA LIGHTS             | 3408 52ND AVENUE | W 1/4 - 1/2 (0.493 mi.)     | 82            | 119         |

#### **Local Lists of Registered Storage Tanks**

MD HIST UST: Historical UST Registered Database.

A review of the MD HIST UST list, as provided by EDR, and dated 11/21/1996 has revealed that there are 2 MD HIST UST sites within approximately 0.25 miles of the target property.

| <u>Lower Elevation</u>   | <u>Address</u>          | <u>Direction / Distance</u>     | <u>Map ID</u> | <u>Page</u> |
|--|-------------------------|---------------------------------|---------------|-------------|
| PRINCE GEORGE'S HEAL<br>Facility Id: 6013716<br>Tank Status: CURRENTL        | 3003 HOSPITAL DR        | 0 - 1/8 (0.000 mi.)             | B17           | 37          |
| <b>CHEVERLY CROSSING AP</b><br>Facility Id: 6009777<br>Tank Status: CURRENTL | <b>3410 55TH AVENUE</b> | <b>NW 1/8 - 1/4 (0.156 mi.)</b> | <b>C21</b>    | <b>40</b>   |

#### **Other Ascertainable Records**

RCRA NonGen / NLR: RCRAInfo is EPA's comprehensive information system, providing access to data supporting the Resource Conservation and Recovery Act (RCRA) of 1976 and the Hazardous and Solid Waste Amendments (HSWA) of 1984. The database includes selective information on sites which generate, transport, store, treat and/or dispose of hazardous waste as defined by the Resource Conservation and Recovery Act (RCRA). Non-Generators do not presently generate hazardous waste.

A review of the RCRA NonGen / NLR list, as provided by EDR, and dated 03/23/2020 has revealed that there is 1 RCRA NonGen / NLR site within approximately 0.25 miles of the target property.

| <u>Lower Elevation</u>      | <u>Address</u>             | <u>Direction / Distance</u>      | <u>Map ID</u> | <u>Page</u> |
|-----------------------------|----------------------------|----------------------------------|---------------|-------------|
| <b>BENCO ENTERPRISES LT</b> | <b>5200 LAWRENCE PLACE</b> | <b>WNW 1/8 - 1/4 (0.245 mi.)</b> | <b>37</b>     | <b>74</b>   |

## EXECUTIVE SUMMARY

EPA ID:: MDD982364655

FUDS: The Listing includes locations of Formerly Used Defense Sites Properties where the US Army Corps Of Engineers is actively working or will take necessary cleanup actions.

A review of the FUDS list, as provided by EDR, and dated 01/28/2020 has revealed that there are 2 FUDS sites within approximately 1 mile of the target property.

| <u>Equal/Higher Elevation</u> | <u>Address</u> | <u>Direction / Distance</u> | <u>Map ID</u> | <u>Page</u> |
|-------------------------------|----------------|-----------------------------|---------------|-------------|
| SPRING VALLEY                 |                | ENE 1/2 - 1 (0.526 mi.)     | 84            | 119         |
| <u>Lower Elevation</u>        | <u>Address</u> | <u>Direction / Distance</u> | <u>Map ID</u> | <u>Page</u> |
| CHAIN BRIDGE                  |                | E 1/4 - 1/2 (0.338 mi.)     | 47            | 85          |

MD LRP: A listing of Land Restoration Program sites. Site types included in the database are: Voluntary Cleanup Program, National Priority List, Brownfields, Site Assessment, Formerly Used Defense Site, State Master List, Non Master List, Groundwater Investigation and Federal Facility.

A review of the MD LRP list, as provided by EDR, and dated 01/09/2020 has revealed that there are 2 MD LRP sites within approximately 0.5 miles of the target property.

| <u>Lower Elevation</u>      | <u>Address</u>             | <u>Direction / Distance</u>     | <u>Map ID</u> | <u>Page</u> |
|-----------------------------|----------------------------|---------------------------------|---------------|-------------|
| <b>GRIFFITH ENERGY SERV</b> | <b>2510 SCHUSTER DRIVE</b> | <b>SW 1/4 - 1/2 (0.399 mi.)</b> | <b>J55</b>    | <b>89</b>   |
| <b>PEAKE DELANCEY PRINT</b> | <b>2500 SCHUSTER DR</b>    | <b>SW 1/4 - 1/2 (0.460 mi.)</b> | <b>69</b>     | <b>108</b>  |

PA MANIFEST: Hazardous waste manifest information.

A review of the PA MANIFEST list, as provided by EDR, and dated 06/30/2018 has revealed that there are 4 PA MANIFEST sites within approximately 0.25 miles of the target property.

| <u>Equal/Higher Elevation</u>                                 | <u>Address</u>           | <u>Direction / Distance</u>      | <u>Map ID</u> | <u>Page</u> |
|---|--------------------------|----------------------------------|---------------|-------------|
| WSSC<br>Generator EPA Id: MDP000017013                        | 3307 TREEMONT AVE        | E 0 - 1/8 (0.082 mi.)            | 19            | 37          |
| <u>Lower Elevation</u>  | <u>Address</u>           | <u>Direction / Distance</u>      | <u>Map ID</u> | <u>Page</u> |
| <b>DIRECT MAIL ADVERTIS</b><br>Generator EPA Id: MDR000018085 | <b>5215 LAWRENCE PL</b>  | <b>WNW 1/8 - 1/4 (0.184 mi.)</b> | <b>26</b>     | <b>45</b>   |
| <b>FONTANA LITHOGRAPH I</b><br>Generator EPA Id: MDR000018176 | <b>4801 VIEWPOINT PL</b> | <b>SW 1/8 - 1/4 (0.193 mi.)</b>  | <b>E28</b>    | <b>49</b>   |
| MOSAIC<br>Generator EPA Id: MDR000018176                      | 4801 VIEW POINT RD       | SW 1/8 - 1/4 (0.193 mi.)         | E29           | 59          |

## EXECUTIVE SUMMARY

MD MANIFEST: Hazardous waste manifest information for the state of Maryland. Maryland regulations require the generator to submit a copy of the manifest to the Maryland Department of the Environment.

A review of the MD MANIFEST list, as provided by EDR, and dated 06/30/2018 has revealed that there is 1 MD MANIFEST site within approximately 0.25 miles of the target property.

| <u>Lower Elevation</u> | <u>Address</u>       | <u>Direction / Distance</u> | <u>Map ID</u> | <u>Page</u> |
|------------------------|----------------------|-----------------------------|---------------|-------------|
| MOSAIC                 | 4801 VIEW POINT PLAC | SW 1/8 - 1/4 (0.193 mi.)    | E27           | 47          |

## EXECUTIVE SUMMARY

Due to poor or inadequate address information, the following sites were not mapped. Count: 11 records.

| <u>Site Name</u>               | <u>Database(s)</u> |
|--------------------------------|--------------------|
| BEAVERDAM CREEK PCB            | MD SHWS            |
| PORT TOWN ELEMENTARY SCHOOL    | MD OCPCASES        |
| UNKNOWN OIL SPILL              | MD OCPCASES        |
| CRISS BROS INC                 | MD OCPCASES        |
| CR1SS BROS INC                 | MD OCPCASES        |
| AMERICAN IRON WORKS            | MD OCPCASES        |
| INTERSTATE #295 & NEW YORK AVE | MD OCPCASES        |
| JOHN WOODS PROPERTY            | MD OCPCASES        |
| AMOCO                          | MD OCPCASES        |
| LANHAM FIRE DEPT               | MD OCPCASES        |
| LAUREL BLOCK                   | MD OCPCASES        |

# OVERVIEW MAP - 6082468.2S

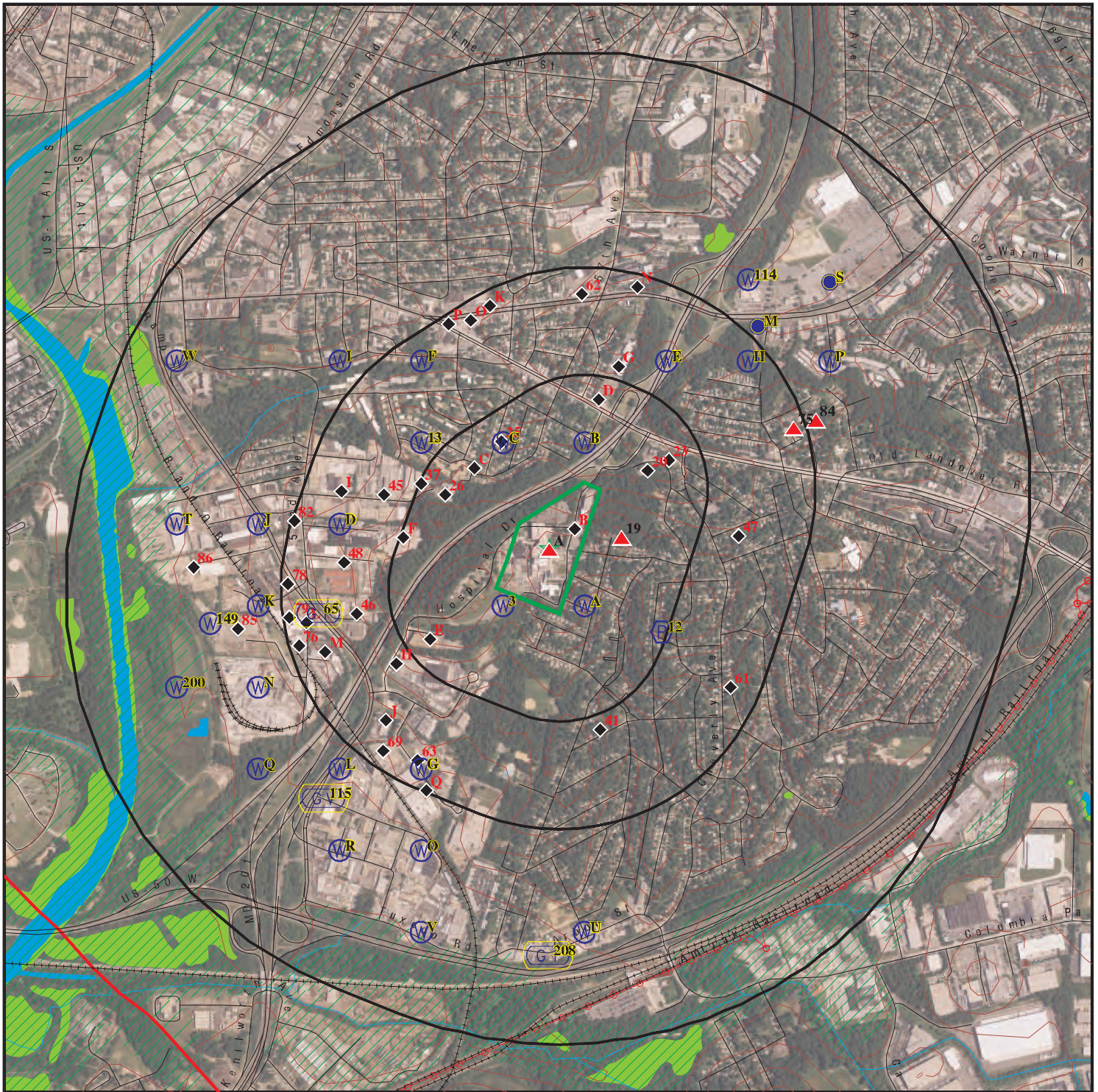

Target Property

Sites at elevations higher than or equal to the target property

Sites at elevations lower than the target property

Manufactured Gas Plants

National Priority List Sites

Dept. Defense Sites

Indian Reservations BIA

County Boundary

Power transmission lines

Special Flood Hazard Area (1%)

0.2% Annual Chance Flood Hazard

National Wetland Inventory









This report includes Interactive Map Layers to display and/or hide map information. The legend includes only those icons for the default map view.

SITE NAME: PG County Hospital  
 ADDRESS: 3001 Hospital Drive  
 HYATTSVILLE MD 20785  
 LAT/LONG: 38.93093 / 76.920376



CLIENT: ECS Mid Atlantic, LLC  
 CONTACT: Jack Trimble  
 INQUIRY #: 6082468.2s  
 DATE: June 04, 2020 2:58 pm

# DETAIL MAP - 6082468.2S



-  Target Property
-  Sites at elevations higher than or equal to the target property
-  Sites at elevations lower than the target property
-  Manufactured Gas Plants
-  Sensitive Receptors
-  National Priority List Sites
-  Dept. Defense Sites



-  Indian Reservations BIA
-  Special Flood Hazard Area (1%)
-  0.2% Annual Chance Flood Hazard



This report includes Interactive Map Layers to display and/or hide map information. The legend includes only those icons for the default map view.

SITE NAME: PG County Hospital  
 ADDRESS: 3001 Hospital Drive  
 HYATTSVILLE MD 20785  
 LAT/LONG: 38.93093 / 76.920376

CLIENT: ECS Mid Atlantic, LLC  
 CONTACT: Jack Trimble  
 INQUIRY #: 6082468.2s  
 DATE: June 04, 2020 2:59 pm

## MAP FINDINGS SUMMARY

| Database   | Search<br>Distance<br>(Miles) | Target<br>Property | < 1/8 | 1/8 - 1/4 | 1/4 - 1/2 | 1/2 - 1 | > 1 | Total<br>Plotted |
|--|-------------------------------|--------------------|-------|-----------|-----------|---------|-----|------------------|
| <b>STANDARD ENVIRONMENTAL RECORDS</b>  |                               |                    |       |           |           |         |     |                  |
| <b><i>Federal NPL site list</i></b>  |                               |                    |       |           |           |         |     |                  |
| NPL  | 1.000                         |                    | 0     | 0         | 0         | 0       | NR  | 0                |
| Proposed NPL   | 1.000                         |                    | 0     | 0         | 0         | 0       | NR  | 0                |
| NPL LIENS  | 1.000                         |                    | 0     | 0         | 0         | 0       | NR  | 0                |
| <b><i>Federal Delisted NPL site list</i></b>                                   |                               |                    |       |           |           |         |     |                  |
| Delisted NPL   | 1.000                         |                    | 0     | 0         | 0         | 0       | NR  | 0                |
| <b><i>Federal CERCLIS list</i></b>   |                               |                    |       |           |           |         |     |                  |
| FEDERAL FACILITY   | 0.500                         |                    | 0     | 0         | 0         | NR      | NR  | 0                |
| SEMS   | 0.500                         |                    | 0     | 0         | 0         | NR      | NR  | 0                |
| <b><i>Federal CERCLIS NFRAP site list</i></b>                                  |                               |                    |       |           |           |         |     |                  |
| SEMS-ARCHIVE   | 0.500                         |                    | 0     | 0         | 0         | NR      | NR  | 0                |
| <b><i>Federal RCRA CORRACTS facilities list</i></b>                            |                               |                    |       |           |           |         |     |                  |
| CORRACTS   | 1.000                         |                    | 0     | 0         | 0         | 0       | NR  | 0                |
| <b><i>Federal RCRA non-CORRACTS TSD facilities list</i></b>                    |                               |                    |       |           |           |         |     |                  |
| RCRA-TSDF  | 0.500                         |                    | 0     | 0         | 0         | NR      | NR  | 0                |
| <b><i>Federal RCRA generators list</i></b>                                     |                               |                    |       |           |           |         |     |                  |
| RCRA-LQG   | 0.250                         | 1                  | 0     | 0         | NR        | NR      | NR  | 1                |
| RCRA-SQG   | 0.250                         |                    | 1     | 4         | NR        | NR      | NR  | 5                |
| RCRA-VSQG  | 0.250                         |                    | 0     | 0         | NR        | NR      | NR  | 0                |
| <b><i>Federal institutional controls / engineering controls registries</i></b> |                               |                    |       |           |           |         |     |                  |
| LUCIS  | 0.500                         |                    | 0     | 0         | 0         | NR      | NR  | 0                |
| US ENG CONTROLS  | 0.500                         |                    | 0     | 0         | 0         | NR      | NR  | 0                |
| US INST CONTROLS   | 0.500                         |                    | 0     | 0         | 0         | NR      | NR  | 0                |
| <b><i>Federal ERNS list</i></b>  |                               |                    |       |           |           |         |     |                  |
| ERNS   | TP                            |                    | NR    | NR        | NR        | NR      | NR  | 0                |
| <b><i>State- and tribal - equivalent CERCLIS</i></b>                           |                               |                    |       |           |           |         |     |                  |
| MD SHWS  | 1.000                         |                    | 0     | 0         | 0         | 2       | NR  | 2                |
| <b><i>State and tribal landfill and/or solid waste disposal site lists</i></b> |                               |                    |       |           |           |         |     |                  |
| MD SWF/LF  | 0.500                         |                    | 0     | 0         | 0         | NR      | NR  | 0                |
| <b><i>State and tribal leaking storage tank lists</i></b>                      |                               |                    |       |           |           |         |     |                  |
| INDIAN LUST  | 0.500                         |                    | 0     | 0         | 0         | NR      | NR  | 0                |
| MD OCPCASES  | 0.500                         | 3                  | 1     | 7         | 39        | NR      | NR  | 50               |
| MD HIST LUST   | 0.500                         | 1                  | 0     | 0         | 4         | NR      | NR  | 5                |
| <b><i>State and tribal registered storage tank lists</i></b>                   |                               |                    |       |           |           |         |     |                  |
| FEMA UST   | 0.250                         |                    | 0     | 0         | NR        | NR      | NR  | 0                |

## MAP FINDINGS SUMMARY

| Database   | Search Distance (Miles) | Target Property | < 1/8 | 1/8 - 1/4 | 1/4 - 1/2 | 1/2 - 1 | > 1 | Total Plotted |
|--|-------------------------|-----------------|-------|-----------|-----------|---------|-----|---------------|
| MD UST   | 0.250                   | 1               | 1     | 4         | NR        | NR      | NR  | 6             |
| MD AST   | 0.250                   |                 | 0     | 0         | NR        | NR      | NR  | 0             |
| INDIAN UST   | 0.250                   |                 | 0     | 0         | NR        | NR      | NR  | 0             |
| <b>State and tribal institutional control / engineering control registries</b> |                         |                 |       |           |           |         |     |               |
| MD ENG CONTROLS  | 0.500                   |                 | 0     | 0         | 1         | NR      | NR  | 1             |
| MD INST CONTROL  | 0.500                   |                 | 0     | 0         | 1         | NR      | NR  | 1             |
| <b>State and tribal voluntary cleanup sites</b>                                |                         |                 |       |           |           |         |     |               |
| MD VCP   | 0.500                   |                 | 0     | 0         | 2         | NR      | NR  | 2             |
| INDIAN VCP   | 0.500                   |                 | 0     | 0         | 0         | NR      | NR  | 0             |
| <b>State and tribal Brownfields sites</b>                                      |                         |                 |       |           |           |         |     |               |
| MD BROWNFIELDS   | 0.500                   |                 | 0     | 0         | 0         | NR      | NR  | 0             |
| <b>ADDITIONAL ENVIRONMENTAL RECORDS</b>  |                         |                 |       |           |           |         |     |               |
| <b>Local Brownfield lists</b>  |                         |                 |       |           |           |         |     |               |
| US BROWNFIELDS   | 0.500                   |                 | 0     | 0         | 0         | NR      | NR  | 0             |
| <b>Local Lists of Landfill / Solid Waste Disposal Sites</b>                    |                         |                 |       |           |           |         |     |               |
| MD SWRCY   | 0.500                   |                 | 0     | 0         | 0         | NR      | NR  | 0             |
| OH SWRCY   | 0.500                   |                 | 0     | 0         | 1         | NR      | NR  | 1             |
| INDIAN ODI   | 0.500                   |                 | 0     | 0         | 0         | NR      | NR  | 0             |
| ODI  | 0.500                   |                 | 0     | 0         | 0         | NR      | NR  | 0             |
| DEBRIS REGION 9  | 0.500                   |                 | 0     | 0         | 0         | NR      | NR  | 0             |
| IHS OPEN DUMPS   | 0.500                   |                 | 0     | 0         | 0         | NR      | NR  | 0             |
| <b>Local Lists of Hazardous waste / Contaminated Sites</b>                     |                         |                 |       |           |           |         |     |               |
| US HIST CDL  | TP                      |                 | NR    | NR        | NR        | NR      | NR  | 0             |
| US CDL   | TP                      |                 | NR    | NR        | NR        | NR      | NR  | 0             |
| <b>Local Lists of Registered Storage Tanks</b>                                 |                         |                 |       |           |           |         |     |               |
| MD HIST UST  | 0.250                   |                 | 1     | 1         | NR        | NR      | NR  | 2             |
| <b>Local Land Records</b>  |                         |                 |       |           |           |         |     |               |
| LIENS 2  | TP                      |                 | NR    | NR        | NR        | NR      | NR  | 0             |
| <b>Records of Emergency Release Reports</b>                                    |                         |                 |       |           |           |         |     |               |
| HMIRS  | TP                      |                 | NR    | NR        | NR        | NR      | NR  | 0             |
| MD SPILLS 90   | TP                      |                 | NR    | NR        | NR        | NR      | NR  | 0             |
| <b>Other Ascertainable Records</b>   |                         |                 |       |           |           |         |     |               |
| RCRA NonGen / NLR  | 0.250                   | 1               | 0     | 1         | NR        | NR      | NR  | 2             |
| FUDS   | 1.000                   |                 | 0     | 0         | 1         | 1       | NR  | 2             |
| DOD  | 1.000                   |                 | 0     | 0         | 0         | 0       | NR  | 0             |
| SCRD DRYCLEANERS   | 0.500                   |                 | 0     | 0         | 0         | NR      | NR  | 0             |

## MAP FINDINGS SUMMARY

| Database               | Search Distance (Miles) | Target Property | < 1/8 | 1/8 - 1/4 | 1/4 - 1/2 | 1/2 - 1 | > 1 | Total Plotted |
|------------------------|-------------------------|-----------------|-------|-----------|-----------|---------|-----|---------------|
| US FIN ASSUR           | TP                      |                 | NR    | NR        | NR        | NR      | NR  | 0             |
| EPA WATCH LIST         | TP                      |                 | NR    | NR        | NR        | NR      | NR  | 0             |
| 2020 COR ACTION        | 0.250                   |                 | 0     | 0         | NR        | NR      | NR  | 0             |
| TSCA                   | TP                      |                 | NR    | NR        | NR        | NR      | NR  | 0             |
| TRIS                   | TP                      |                 | NR    | NR        | NR        | NR      | NR  | 0             |
| SSTS                   | TP                      |                 | NR    | NR        | NR        | NR      | NR  | 0             |
| ROD                    | 1.000                   |                 | 0     | 0         | 0         | 0       | NR  | 0             |
| RMP                    | TP                      |                 | NR    | NR        | NR        | NR      | NR  | 0             |
| RAATS                  | TP                      |                 | NR    | NR        | NR        | NR      | NR  | 0             |
| PRP                    | TP                      |                 | NR    | NR        | NR        | NR      | NR  | 0             |
| PADS                   | TP                      |                 | NR    | NR        | NR        | NR      | NR  | 0             |
| ICIS                   | TP                      |                 | NR    | NR        | NR        | NR      | NR  | 0             |
| FTTS                   | TP                      |                 | NR    | NR        | NR        | NR      | NR  | 0             |
| MLTS                   | TP                      |                 | NR    | NR        | NR        | NR      | NR  | 0             |
| COAL ASH DOE           | TP                      |                 | NR    | NR        | NR        | NR      | NR  | 0             |
| COAL ASH EPA           | 0.500                   |                 | 0     | 0         | 0         | NR      | NR  | 0             |
| PCB TRANSFORMER        | TP                      |                 | NR    | NR        | NR        | NR      | NR  | 0             |
| RADINFO                | TP                      |                 | NR    | NR        | NR        | NR      | NR  | 0             |
| HIST FTTS              | TP                      |                 | NR    | NR        | NR        | NR      | NR  | 0             |
| DOT OPS                | TP                      |                 | NR    | NR        | NR        | NR      | NR  | 0             |
| CONSENT                | 1.000                   |                 | 0     | 0         | 0         | 0       | NR  | 0             |
| INDIAN RESERV          | 1.000                   |                 | 0     | 0         | 0         | 0       | NR  | 0             |
| FUSRAP                 | 1.000                   |                 | 0     | 0         | 0         | 0       | NR  | 0             |
| UMTRA                  | 0.500                   |                 | 0     | 0         | 0         | NR      | NR  | 0             |
| LEAD SMELTERS          | TP                      |                 | NR    | NR        | NR        | NR      | NR  | 0             |
| US AIRS                | TP                      |                 | NR    | NR        | NR        | NR      | NR  | 0             |
| US MINES               | 0.250                   |                 | 0     | 0         | NR        | NR      | NR  | 0             |
| ABANDONED MINES        | 0.250                   |                 | 0     | 0         | NR        | NR      | NR  | 0             |
| FINDS                  | TP                      | 3               | NR    | NR        | NR        | NR      | NR  | 3             |
| ECHO                   | TP                      | 2               | NR    | NR        | NR        | NR      | NR  | 2             |
| UXO                    | 1.000                   |                 | 0     | 0         | 0         | 0       | NR  | 0             |
| DOCKET HWC             | TP                      |                 | NR    | NR        | NR        | NR      | NR  | 0             |
| FUELS PROGRAM          | 0.250                   |                 | 0     | 0         | NR        | NR      | NR  | 0             |
| MD AIRS                | TP                      |                 | NR    | NR        | NR        | NR      | NR  | 0             |
| MD ASBESTOS            | TP                      | 5               | NR    | NR        | NR        | NR      | NR  | 5             |
| MD COAL ASH            | 0.500                   |                 | 0     | 0         | 0         | NR      | NR  | 0             |
| MD DRYCLEANERS         | 0.250                   |                 | 0     | 0         | NR        | NR      | NR  | 0             |
| MD Financial Assurance | TP                      | 1               | NR    | NR        | NR        | NR      | NR  | 1             |
| MD LEAD                | TP                      |                 | NR    | NR        | NR        | NR      | NR  | 0             |
| MD LRP                 | 0.500                   |                 | 0     | 0         | 2         | NR      | NR  | 2             |
| NY MANIFEST            | 0.250                   |                 | 0     | 0         | NR        | NR      | NR  | 0             |
| PA MANIFEST            | 0.250                   |                 | 1     | 3         | NR        | NR      | NR  | 4             |
| MD MANIFEST            | 0.250                   | 2               | 0     | 1         | NR        | NR      | NR  | 3             |
| MD NPDES               | TP                      | 1               | NR    | NR        | NR        | NR      | NR  | 1             |
| MD UIC                 | TP                      |                 | NR    | NR        | NR        | NR      | NR  | 0             |
| MINES MRDS             | TP                      |                 | NR    | NR        | NR        | NR      | NR  | 0             |

### EDR HIGH RISK HISTORICAL RECORDS

#### ***EDR Exclusive Records***

|         |       |  |   |   |   |   |    |   |
|---------|-------|--|---|---|---|---|----|---|
| EDR MGP | 1.000 |  | 0 | 0 | 0 | 0 | NR | 0 |
|---------|-------|--|---|---|---|---|----|---|

## MAP FINDINGS SUMMARY

| Database   | Search<br>Distance<br>(Miles) | Target<br>Property | < 1/8 | 1/8 - 1/4 | 1/4 - 1/2 | 1/2 - 1 | > 1 | Total<br>Plotted |
|--|-------------------------------|--------------------|-------|-----------|-----------|---------|-----|------------------|
| EDR Hist Auto                                    | 0.125                         |                    | 0     | NR        | NR        | NR      | NR  | 0                |
| EDR Hist Cleaner                                 | 0.125                         |                    | 0     | NR        | NR        | NR      | NR  | 0                |
| <b><u>EDR RECOVERED GOVERNMENT ARCHIVES</u></b>  |                               |                    |       |           |           |         |     |                  |
| <b><i>Exclusive Recovered Govt. Archives</i></b> |                               |                    |       |           |           |         |     |                  |
| MD RGA HWS                                       | TP                            |                    | NR    | NR        | NR        | NR      | NR  | 0                |
| MD RGA LF  | TP                            |                    | NR    | NR        | NR        | NR      | NR  | 0                |
| MD RGA LUST                                      | TP                            | 1                  | NR    | NR        | NR        | NR      | NR  | 1                |
| - Totals --                                      |                               | 22                 | 5     | 21        | 51        | 3       | 0   | 102              |

**NOTES:**

TP = Target Property

NR = Not Requested at this Search Distance

Sites may be listed in more than one database

Map ID  
Direction  
Distance  
Elevation

MAP FINDINGS

Site

Database(s)

EDR ID Number  
EPA ID Number

**A1** PRINCE GEORGE S HOSPITAL CENTER  
**Target** 3001 HOSPITAL DRIVE  
**Property** CHEVERLY, MD 20785

**MD NPDES** S119104449  
N/A

**Site 1 of 15 in cluster A**

**Actual:**  
**194 ft.**

**NPDES:**  
Name: PRINCE GEORGE S HOSPITAL CENTER  
Address: 3001 HOSPITAL DRIVE  
City,State,Zip: CHEVERLY, MD 20785  
Facility Status: Not reported  
Bay Trib Number: Not reported  
Watershed: Not reported  
Permit Type: Not reported  
Description: Not reported  
Sic Number: Not reported  
Permit Number: Not reported  
Npdes Number: Not reported  
App Description: Not reported  
Latitude/Longitude: Not reported  
Last Issued: Not reported  
Expiration Date: Not reported  
Owner Name: Not reported  
Owner Address: Not reported  
Owner Address 2: Not reported  
Owner City: Not reported  
Owner State: Not reported  
Owner Zip: Not reported  
Received: Received\_November2016  
Comments: (16-1123) Water permit to construct water treatment system at Cheverly, Maryland

AI ID: Not reported  
Address 2: Not reported  
SIC Description: Not reported  
SIC Code2: Not reported  
SIC Description 2: Not reported  
SIC Code 3: Not reported  
SIC Description 3: Not reported  
Status Date: Not reported  
State Number: Not reported  
Approval Issued Date: Not reported  
Effective End Date: Not reported

**A2** PRINCE GEORGE'S HOSPITAL CTR  
**Target** ATTN: AZIZUR KHAN - 3001 HOSPITAL DRIVE  
**Property** CHEVERLY, MD 20785

**MD MANIFEST** S121868977  
N/A

**Site 2 of 15 in cluster A**

**Actual:**  
**194 ft.**

**MANIFEST:**  
EPAID: MD0000025476  
Name: PRINCE GEORGE'S HOSPITAL CTR  
Address: ATTN: AZIZUR KHAN - 3001 HOSPITAL DRIVE  
City,State,Zip: CHEVERLY, MD 20785  
Manifest Number: 015883721JJK  
Transporter 1: BIOMEDICAL WASTE SERVICES INC  
Transporter 2: Not reported  
Generator Certifier: CHANTELLE ARTIS  
Date Shipped Out: 07/09/2017  
Destination Facility Certifier: STEPGH MECKLEY

Map ID  
 Direction  
 Distance  
 Elevation

MAP FINDINGS

Site

Database(s)

EDR ID Number  
 EPA ID Number

**PRINCE GEORGE'S HOSPITAL CTR (Continued)**

**S121868977**

Date Arrived at Destination Facility: 07/20/2017  
 Quantity: 8  
 Unit: Gallons

**A3  
 Target  
 Property**

**PRINCE GEORGES HOSPITAL  
 3001 HOSPITAL DR  
 CHEVERLY, MD 20784**

**MD ASBESTOS**

**S121457681  
 N/A**

**Site 3 of 15 in cluster A**

**Actual:  
 194 ft.**

**ASBESTOS:**

|   |                          |
|---|--------------------------|
| Name:   | PRINCE GEORGES HOSPITAL  |
| Address:  | 3001 HOSPITAL DR         |
| City,State,Zip:   | CHEVERLY, MD 20784-      |
| Year:   | 2015                     |
| Removal/Encapsulation/Demolition Start Date:                | 08/18/2015               |
| Removal/Encapsulation/Demolition End Date:                  | 09/18/2015               |
| Days of the week worked:                                    | FRI                      |
| Volume off facility Component (Cat I) not removed:          | 0 Cubic Yards            |
| Volume off facility Component (Cat I) not removed:          | 0 Cubic Yards            |
| Volume off facility Component (Cat II) not removed:         | 0 Cubic Yards            |
| Hours worked in a day:                                      | 0700-160                 |
| Original or resubmit:                                       | O Originala              |
| Number of floors in building:                               | 9                        |
| Pipe Cat I not removed:                                     | 0 Linear Feet            |
| Pipe Cat II not removed:                                    | 0 Linear Feet            |
| Type of Building:   | Hospital                 |
| Contractor name:  | Asbestos Specialists Inc |
| Length of project:  | Not reported             |
| Type of project from notification form:                     | R-S Renovation (State)   |
| Volume off facility component Cat I non friable removed:    | 0 Cubic Yards            |
| Pipes Cat I non friable removed:                            | 40 Linear Feet           |
| Surface area Cat I non friable removed:                     | 0 Square Feet            |
| Volume off facility component, Cat II non friable removed:  | 0 Cubic Yards            |
| Pipe Cat II non friable removed:                            | 0 Linear Feet            |
| Surface area Cat II non friable removed:                    | 0 Square Feet            |
| Volume of facility component RACM removed:                  | 0 Cubic Yards            |
| Pipes RACM removed:   | 50 Linear Feet           |
| Surface area RACM removed:                                  | 0 Square Feet            |
| Surface area Cat I not removed:                             | 0 Square Feet            |
| Surface area Cat II not removed:                            | 0 Square Feet            |
| Site description (found in Section II of the notification): | basement level           |
| Owner of the site:  | TRUE                     |
| Landfill asbestos will be sent to:                          | TRUE                     |
| Transporter of the waste:                                   | TRUE                     |
| Facility off components units:                              | Not reported             |
| Pipes unit of measure:                                      | Linear Feet Linear Feet  |
| Surface area unit of measure:                               | Square Feet              |
| Received Date:  | 09/21/2015               |
| Owner name:   | Prince Georges Hospital  |
| Owner contact:  | Spencer                  |
| Owner street address:                                       | 3001 Hospital Dr         |
| Owner street address 2:                                     | Not reported             |
| Owner city:   | Cheverly                 |
| Owner state:  | MD                       |
| Owner zip code:   | 20784-                   |
| ID number:  | 152041                   |

MAP FINDINGS

Map ID  
Direction  
Distance  
Elevation

Site

Database(s)

EDR ID Number  
EPA ID Number

A4  
Target  
Property

UNIVERSITY OF MARYLAND - PRINCE GEORGE'S HOSPITAL  
3001 HOSPITAL DR  
CHEVERLY, MD 20785

RCRA-LQG 1004519751  
MD0000026476

Site 4 of 15 in cluster A

Actual:  
194 ft.

RCRA-LQG:  
Date form received by agency: 2018-04-10 00:00:00.0  
Facility name: UNIVERSITY OF MARYLAND - PRINCE GEORGE'S HOSPITAL CTR  
Facility address: 3001 HOSPITAL DR  
CHEVERLY, MD 20785  
EPA ID: MD0000026476  
Mailing address: HOSPITAL DRIVE  
CHEVERLY, MD 20785  
Contact: MARK A PAIGE  
Contact address: HOSPITAL DRIVE  
CHEVERLY, MD 20785  
Contact country: US  
Contact telephone: 301-537-5825  
Contact email: MARK.PAIGE@DIMENSIONSHEALTH.ORG  
EPA Region: 03  
Land type: Private  
Classification: Large Quantity Generator  
Description: Handler: generates 1,000 kg or more of hazardous waste during any calendar month; or generates more than 1 kg of acutely hazardous waste during any calendar month; or generates more than 100 kg of any residue or contaminated soil, waste or other debris resulting from the cleanup of a spill, into or on any land or water, of acutely hazardous waste during any calendar month; or generates 1 kg or less of acutely hazardous waste during any calendar month, and accumulates more than 1 kg of acutely hazardous waste at any time; or generates 100 kg or less of any residue or contaminated soil, waste or other debris resulting from the cleanup of a spill, into or on any land or water, of acutely hazardous waste during any calendar month, and accumulates more than 100 kg of that material at any time

Owner/Operator Summary:

Owner/operator name: DIMENSIONS HEALTH CORP  
Owner/operator address: 1801 MCCORMICK DR SUITE 500  
LANDOVER, MD 20785  
Owner/operator country: Not reported  
Owner/operator telephone: 301-925-7000  
Owner/operator email: Not reported  
Owner/operator fax: Not reported  
Owner/operator extension: Not reported  
Legal status: Private  
Owner/Operator Type: Owner  
Owner/Op start date: Not reported  
Owner/Op end date: Not reported

Owner/operator name: DIMENSIONS HEALTHCARE / D/B/A UNIV. OF MD CAPITAL REGION  
Owner/operator address: WEST PRATT STREET  
BALTIMORE, MD 21201  
Owner/operator country: US  
Owner/operator telephone: Not reported  
Owner/operator email: Not reported  
Owner/operator fax: Not reported  
Owner/operator extension: Not reported  
Legal status: Private

Map ID  
Direction  
Distance  
Elevation

MAP FINDINGS

Site

Database(s)

EDR ID Number  
EPA ID Number

**UNIVERSITY OF MARYLAND - PRINCE GEORGE'S HOSPITAL CTR (Continued)**

**1004519751**

Owner/Operator Type: Owner  
Owner/Op start date: 2017-09-01 00:00:00.  
Owner/Op end date: Not reported

Owner/operator name: DIMENSIONS HEALTHCARE / D/B/A UNIV. OF MD CAPITAL REGION  
Owner/operator address: WEST PRATT STREET  
BALTIMORE, MD 21201

Owner/operator country: US  
Owner/operator telephone: Not reported  
Owner/operator email: Not reported  
Owner/operator fax: Not reported  
Owner/operator extension: Not reported  
Legal status: Private  
Owner/Operator Type: Operator  
Owner/Op start date: 2017-09-01 00:00:00.  
Owner/Op end date: Not reported

Handler Activities Summary:

U.S. importer of hazardous waste: No  
Mixed waste (haz. and radioactive): No  
Recycler of hazardous waste: No  
Transporter of hazardous waste: No  
Treater, storer or disposer of HW: No  
Underground injection activity: No  
On-site burner exemption: No  
Furnace exemption: No  
Used oil fuel burner: No  
Used oil processor: No  
User oil refiner: No  
Used oil fuel marketer to burner: No  
Used oil Specification marketer: No  
Used oil transfer facility: No  
Used oil transporter: No

Historical Generators:

Date form received by agency: 1993-09-28 00:00:00.0  
Site name: DIMENSIONS HEALTH CORP  
Classification: Conditionally Exempt Small Quantity Generator

Hazardous Waste Summary:

. Waste code: D001  
. Waste name: IGNITABLE WASTE  
  
. Waste code: D005  
. Waste name: BARIUM  
  
. Waste code: D006  
. Waste name: CADMIUM  
  
. Waste code: D007  
. Waste name: CHROMIUM  
  
. Waste code: D009  
. Waste name: MERCURY

Map ID  
Direction  
Distance  
Elevation

MAP FINDINGS

Site

Database(s)

EDR ID Number  
EPA ID Number

UNIVERSITY OF MARYLAND - PRINCE GEORGE'S HOSPITAL CTR (Continued)

1004519751

- . Waste code: D010
- . Waste name: SELENIUM
  
- . Waste code: D011
- . Waste name: SILVER
  
- . Waste code: D013
- . Waste name: LINDANE (1,2,3,4,5,6-HEXA-CHLOROCYCLOHEXANE, GAMMA ISOMER)
  
- . Waste code: D024
- . Waste name: M-CRESOL
  
- . Waste code: D026
- . Waste name: CRESOL
  
- . Waste code: F002
- . Waste name: THE FOLLOWING SPENT HALOGENATED SOLVENTS: TETRACHLOROETHYLENE, METHYLENE CHLORIDE, TRICHLOROETHYLENE, 1,1,1-TRICHLOROETHANE, CHLOROBENZENE, 1,1,2-TRICHLORO-1,2,2-TRIFLUOROETHANE, ORTHO-DICHLOROBENZENE, TRICHLOROFLUOROMETHANE, AND 1,1,2, TRICHLOROETHANE; ALL SPENT SOLVENT MIXTURES/BLENDS CONTAINING, BEFORE USE, A TOTAL OF TEN PERCENT OR MORE (BY VOLUME) OF ONE OR MORE OF THE ABOVE HALOGENATED SOLVENTS OR THOSE SOLVENTS LISTED IN F001, F004, AND F005; AND STILL BOTTOMS FROM THE RECOVERY OF THESE SPENT SOLVENTS AND SPENT SOLVENT MIXTURES.
  
- . Waste code: F003
- . Waste name: THE FOLLOWING SPENT NONHALOGENATED SOLVENTS: XYLENE, ACETONE, ETHYL ACETATE, ETHYL BENZENE, ETHYL ETHER, METHYL ISOBUTYL KETONE, N-BUTYL ALCOHOL, CYCLOHEXANONE, AND METHANOL; ALL SPENT SOLVENT MIXTURES/BLENDS CONTAINING, BEFORE USE, ONLY THE ABOVE SPENT NONHALOGENATED SOLVENTS; AND ALL SPENT SOLVENT MIXTURES/BLENDS CONTAINING, BEFORE USE, ONE OR MORE OF THE ABOVE NONHALOGENATED SOLVENTS, AND A TOTAL OF TEN PERCENT OR MORE (BY VOLUME) OF ONE OR MORE OF THOSE SOLVENTS LISTED IN F001, F002, F004, AND F005; AND STILL BOTTOMS FROM THE RECOVERY OF THESE SPENT SOLVENTS AND SPENT SOLVENT MIXTURES.
  
- . Waste code: P001
- . Waste name: 2H-1-BENZOPYRAN-2-ONE, 4-HYDROXY-3-(3-OXO-1-PHENYLBUTYL)-, & SALTS, WHEN PRESENT AT CONCENTRATIONS GREATER THAN 0.3% (OR) WARFARIN, & SALTS, WHEN PRESENT AT CONCENTRATIONS GREATER THAN 0.3%
  
- . Waste code: P011
- . Waste name: ARSENIC OXIDE AS2O5 (OR) ARSENIC PENTOXIDE
  
- . Waste code: P075
- . Waste name: NICOTINE, & SALTS (OR) PYRIDINE, 3-(1-METHYL-2-PYRROLIDINYL)-,(S)-, & SALTS
  
- . Waste code: P188
- . Waste name: BENZOIC ACID, 2-HYDROXY-, COMPD. WITH (3AS-CIS)-1,2,3,3A,8,8A-HEXAHYDRO-1,3A,8-TRIMETHYLPYRROLO[2,3-B]INDOL-5-YL METHYLCARBAMATE ESTER (1:1) (OR) PHYSOSTIGMINE SALICYLATE
  
- . Waste code: P198
- . Waste name: METHANIMIDAMIDE,

Map ID  
Direction  
Distance  
Elevation

MAP FINDINGS

Site

Database(s)

EDR ID Number  
EPA ID Number

UNIVERSITY OF MARYLAND - PRINCE GEORGE'S HOSPITAL CTR (Continued)

1004519751

N,N-DIMETHYL-N'-[3-[[[(METHYLAMINO)-CARBONYLOXY]PHENYL]-,  
MONOHYDROCHLORIDE (OR) FORMETANATE HYDROCHLORIDE

- . Waste code: P204
- . Waste name: PHYSOSTIGMINE (OR) PYRROLO[2,3-B]INDOL-5-OL,  
1,2,3,3A,8,8A-HEXAHYDRO-1,3A,8-TRIMETHYL-METHYLCARBAMATE (ESTER),  
(3AS-CIS)-
  
- . Waste code: U010
- . Waste name: AZIRINO [2',3':3,4]PYRROLO[1,2-A]INDOLE-4,7-DIONE,  
6-AMINO-8-[[[(AMINOCARBONYLOXY)METHYL]-1,1A,2,8,8A,8B-HEXAHYDRO-8A-MET  
HOXY-5-METHYL-, [1AS-(1AALPHA, 8BETA, 8AALPHA, 8BALPHA)]- (OR)  
MITOMYCIN C
  
- . Waste code: U035
- . Waste name: BENZENE BUTANOIC ACID, 4-[BIS(2-CHLOROETHYL)AMINO]- (OR) CHLORAMBUCIL
  
- . Waste code: U058
- . Waste name: 2H-1,3,2-OXAZAPHOSPHORIN-2-AMINE, N,N-BIS(2-CHLOROETHYL)TETRAHYDRO-,  
2-OXIDE (OR) CYCLOPHOSPHAMIDE
  
- . Waste code: U059
- . Waste name: 5,12-NAPHTHACENEDIONE,  
8-ACETYL-10-[(3-AMINO-2,3,6-TRIDEOXY)-ALPHA-L-LYXO-HEXOPYRANOSYL)OXY]-  
7,8,9,10-TETRAHYDRO-6,8,11-TRIHYDROXY-1-METHOXY-, (8S-CIS)- (OR)  
DAUNOMYCIN
  
- . Waste code: U089
- . Waste name: DIETHYLSTILBESTEROL (OR) PHENOL, 4,4'-(1,2-DIETHYL-1,2-ETHENEDIYL)BIS,  
(E)-
  
- . Waste code: U129
- . Waste name: CYCLOHEXANE, 1,2,3,4,5,6-HEXACHLORO-, (1ALPHA, 2ALPHA, 3BETA, 4ALPHA,  
5ALPHA, 6BETA)- (OR) LINDANE
  
- . Waste code: U132
- . Waste name: HEXACHLOROPHENE (OR) PHENOL, 2,2'-METHYLENEBIS[3,4,6-TRICHLORO-
  
- . Waste code: U150
- . Waste name: L-PHENYLALANINE, 4-[BIS(2-CHLOROETHYL)AMINO]- (OR) MELPHALAN
  
- . Waste code: U187
- . Waste name: ACETAMIDE, N-(4-ETHOXYPHENYL)- (OR) PHENACETIN
  
- . Waste code: U188
- . Waste name: PHENOL
  
- . Waste code: U200
- . Waste name: RESERPINE (OR) YOHIMBAN-16-CARBOXYLIC ACID,  
11,17-DIMETHOXY-18-[(3,4,5-TRIMETHOXYBENZOYL)OXY]-, METHYL ESTER,  
(3BETA, 16BETA, 17ALPHA, 18BETA, 20ALPHA)-
  
- . Waste code: U201
- . Waste name: 1,3-BENZENEDIOL (OR) RESORCINOL
  
- . Waste code: U205
- . Waste name: SELENIUM SULFIDE (OR) SELENIUM SULFIDE SES2 (R,T)

Map ID  
 Direction  
 Distance  
 Elevation

MAP FINDINGS

Site

Database(s)

EDR ID Number  
 EPA ID Number

**UNIVERSITY OF MARYLAND - PRINCE GEORGE'S HOSPITAL CTR (Continued)**

**1004519751**

- . Waste code: U206
- . Waste name: D-GLUCOSE, 2-DEOXY-2-[[[(METHYLNITROSOAMINO)-CARBONYL]AMINO]- (OR) GLUCOPYRANOSE, 2-DEOXY-2-(3-METHYL-3-NITROSOUREIDO)-,D- (OR) STREPTOZOTOCIN
  
- . Waste code: U236
- . Waste name: 2,7-NAPHTHALENEDISULFONIC ACID,3,3'-[(3,3'-DIMETHYL[1,1'-BIPHENYL]-4,4'-DIYL)BIS(AZO)BIS[5-AMINO-4-HYDROXY]-, TETRASODIUM SALT (OR) TRYPAN BLUE
  
- . Waste code: U237
- . Waste name: 2,4-(1H,3H)-PYRIMIDINEDIONE, 5-[BIS(2-CHLOROETHYL)AMINO]- (OR) URACIL MUSTARD
  
- . Waste code: U248
- . Waste name: 2H-1-BENZOPYRAN-2-ONE, 4-HYDROXY-3-(3-OXO-1-PHENYL-BUTYL)-, & SALTS, WHEN PRESENT AT CONCENTRATIONS OF 0.3% OR LESS (OR) WARFARIN, & SALTS, WHEN PRESENT AT CONCENTRATIONS OF 0.3% OR LESS

Facility Has Received Notices of Violations:

- Regulation violated: Not reported
- Area of violation: TSD - Contingency Plan and Emergency Procedures
- Date violation determined: 2020-02-27 10:03:39.0
- Date achieved compliance: Not reported
- Violation lead agency: State
- Enforcement action: Not reported
- Enforcement action date: Not reported
- Enf. disposition status: Not reported
- Enf. disp. status date: Not reported
- Enforcement lead agency: Not reported
- Proposed penalty amount: Not reported
- Final penalty amount: Not reported
- Paid penalty amount: Not reported

Evaluation Action Summary:

- Evaluation date: 2020-01-10 00:00:00.0
- Evaluation: COMPLIANCE EVALUATION INSPECTION ON-SITE
- Area of violation: TSD - Contingency Plan and Emergency Procedures
- Date achieved compliance: Not reported
- Evaluation lead agency: State

**A5  
 Target  
 Property**

**PRINCE GEORGES HOSPITAL  
 3001 HOSPITAL DR.  
 CHEVERLY, MD 20784**

**MD ASBESTOS S121457680  
 N/A**

**Site 5 of 15 in cluster A**

**Actual:  
 194 ft.**

- ASBESTOS:
- Name: PRINCE GEORGES HOSPITAL
- Address: 3001 HOSPITAL DR.
- City,State,Zip: CHEVERLY, MD 20784-
- Year: 2018
- Removal/Encapsulation/Demolition Start Date: 05/12/2018
- Removal/Encapsulation/Demolition End Date: 05/12/2018
- Days of the week worked: SAT
- Volume off facility Component (Cat I) not removed: 0 Cubic Yards
- Volume off facility Component (Cat I) not removed: 0 Cubic Yards
- Volume off facility Component (Cat II) not removed: 0 Cubic Yards

Map ID  
Direction  
Distance  
Elevation

MAP FINDINGS

Site

Database(s)

EDR ID Number  
EPA ID Number

**PRINCE GEORGES HOSPITAL (Continued)**

**S121457680**

Hours worked in a day: 0700-160  
Original or resubmit: O Origina  
Number of floors in building: 9  
Pipe Cat I not removed: 0 Linear Feet  
Pipe Cat II not removed: 0 Linear Feet  
Type of Building: Hospital  
Contractor name: Asbestos Specialists Inc  
Length of project: Not reported  
Type of project from notification form: R-S Renovation (State)  
Volume off facility component Cat I non friable removed: 0 Cubic Yards  
Pipes Cat I non friable removed: 0 Linear Feet  
Surface area Cat I non friable removed: 0 Square Feet  
Volume off facility component, Cat II non friable removed: 0 Cubic Yards  
Pipe Cat II non friable removed: 0 Linear Feet  
Surface area Cat II non friable removed: 0 Square Feet  
Volume of facility component RACM removed: 0 Cubic Yards  
Pipes RACM removed: 0 Linear Feet  
Surface area RACM removed: 190 Square Feet  
Surface area Cat I not removed: 0 Square Feet  
Surface area Cat II not removed: 0 Square Feet  
Site description (found in Section II of the notification): E600 WIng Hallways  
Owner of the site: True  
Landfill asbestos will be sent to: True  
Transporter of the waste: True  
Facility off components units: Not reported  
Pipes unit of measure: Linear Feet  
Surface area unit of measure: Square Feet Square Feet  
Received Date: 05/10/2018  
Owner name: Prince Georges Hospital  
Owner contact: Spencer  
Owner street address: 3001 Hospital Dr  
Owner street address 2: Not reported  
Owner city: Cheverly  
Owner state: MD  
Owner zip code: 20784-  
ID number: 180973

Name: PRINCE GEORGES HOSPITAL  
Address: 3001 HOSPITAL DR.  
City,State,Zip: CHEVERLY, MD 20784-  
Year: 2017  
Removal/Encapsulation/Demolition Start Date: 11/22/2017  
Removal/Encapsulation/Demolition End Date: 11/22/2017  
Days of the week worked: WED  
Volume off facility Component (Cat I) not removed: 0 Cubic Yards  
Volume off facility Component (Cat I) not removed: 0 Cubic Yards  
Volume off facility Component (Cat II) not removed: 0 Cubic Yards  
Hours worked in a day: 1400-160  
Original or resubmit: O Origina  
Number of floors in building: 9  
Pipe Cat I not removed: 0 Linear Feet  
Pipe Cat II not removed: 0 Linear Feet  
Type of Building: Hospital  
Contractor name: Asbestos Specialists Inc  
Length of project: Not reported  
Type of project from notification form: R-S Renovation (State)  
Volume off facility component Cat I non friable removed: 0 Cubic Yards

Map ID  
 Direction  
 Distance  
 Elevation

MAP FINDINGS

Site

Database(s)

EDR ID Number  
 EPA ID Number

**PRINCE GEORGES HOSPITAL (Continued)**

**S121457680**

|   |                               |
|---|-------------------------------|
| Pipes Cat I non friable removed:                            | 0 Linear Feet                 |
| Surface area Cat I non friable removed:                     | 0 Square Feet                 |
| Volume off facility component, Cat II non friable removed:  | 0 Cubic Yards                 |
| Pipe Cat II non friable removed:                            | 0 Linear Feet                 |
| Surface area Cat II non friable removed:                    | 0 Square Feet                 |
| Volume of facility component RACM removed:                  | 0 Cubic Yards                 |
| Pipes RACM removed:   | 2 Linear Feet                 |
| Surface area RACM removed:                                  | 0 Square Feet                 |
| Surface area Cat I not removed:                             | 0 Square Feet                 |
| Surface area Cat II not removed:                            | 0 Square Feet                 |
| Site description (found in Section II of the notification): | Ultra Sound #2 Bathroom       |
| Owner of the site:  | TRUE                          |
| Landfill asbestos will be sent to:                          | TRUE                          |
| Transporter of the waste:                                   | TRUE                          |
| Facility off components units:                              | Not reported                  |
| Pipes unit of measure:                                      | Linear Feet Linear Feet       |
| Surface area unit of measure:                               | Square Feet                   |
| Received Date:  | 11/20/2017                    |
| Owner name:   | Prince Georges Hospital       |
| Owner contact:  | Spencer                       |
| Owner street address:                                       | 3001 Hospital Dr              |
| Owner street address 2:                                     | Not reported                  |
| Owner city:   | Cheverly                      |
| Owner state:  | MD                            |
| Owner zip code:   | 20784-                        |
| ID number:  | 172338                        |
| <br>  |                               |
| Name:   | PRINCE GEORGES HOSPITAL       |
| Address:  | 3001 HOSPITAL DR.             |
| City,State,Zip:   | CHEVERLY, MD 20784-           |
| Year:   | 2015                          |
| Removal/Encapsulation/Demolition Start Date:                | 11/19/2015                    |
| Removal/Encapsulation/Demolition End Date:                  | 11/21/2015                    |
| Days of the week worked:                                    | MON-SAT                       |
| Volume off facility Component (Cat I) not removed:          | 0 Cubic Yards                 |
| Volume off facility Component (Cat I) not removed:          | 0 Cubic Yards                 |
| Volume off facility Component (Cat II) not removed:         | 0 Cubic Yards                 |
| Hours worked in a day:                                      | 0800-160                      |
| Original or resubmit:                                       | O Origina                     |
| Number of floors in building:                               | 9                             |
| Pipe Cat I not removed:                                     | 0 Linear Feet                 |
| Pipe Cat II not removed:                                    | 0 Linear Feet                 |
| Type of Building:   | Hospital                      |
| Contractor name:  | Asbestos Specialists Inc      |
| Length of project:  | Not reported                  |
| Type of project from notification form:                     | S-N Non-NESHAP Renovation/Dem |
| Volume off facility component Cat I non friable removed:    | 0 Cubic Yards                 |
| Pipes Cat I non friable removed:                            | 0 Linear Feet                 |
| Surface area Cat I non friable removed:                     | 0 Square Feet                 |
| Volume off facility component, Cat II non friable removed:  | 0 Cubic Yards                 |
| Pipe Cat II non friable removed:                            | 0 Linear Feet                 |
| Surface area Cat II non friable removed:                    | 0 Square Feet                 |
| Volume of facility component RACM removed:                  | 0 Cubic Yards                 |
| Pipes RACM removed:   | 50 Linear Feet                |
| Surface area RACM removed:                                  | 0 Square Feet                 |
| Surface area Cat I not removed:                             | 0 Square Feet                 |
| Surface area Cat II not removed:                            | 0 Square Feet                 |

Map ID  
 Direction  
 Distance  
 Elevation

MAP FINDINGS

Site

Database(s)

EDR ID Number  
 EPA ID Number

**PRINCE GEORGES HOSPITAL (Continued)**

**S121457680**

Site description (found in Section II of the notification): 3rd, 4th, 6th, 9th, floor thro  
 Owner of the site: TRUE  
 Landfill asbestos will be sent to: TRUE  
 Transporter of the waste: TRUE  
 Facility off components units: Not reported  
 Pipes unit of measure: Linear Feet Linear Feet  
 Surface area unit of measure: Square Feet  
 Received Date: 11/18/2015  
 Owner name: Prince Georges Hospital  
 Owner contact: Spencer  
 Owner street address: 3001 Hospital Dr  
 Owner street address 2: Not reported  
 Owner city: Cheverly  
 Owner state: MD  
 Owner zip code: 20784-  
 ID number: 152586

**A6  
 Target  
 Property**

**UNIVERSITY OF MARYLAND - PRINCE GEORGE'S HOSPITAL  
 3001 HOSPITAL DR  
 CHEVERLY, MD 20785**

**FINDS 1025448166  
 N/A**

**Site 6 of 15 in cluster A**

**Actual:  
 194 ft.**

**FINDS:**  
 Registry ID: 110070516597  
 Facility URL: [http://ofmpub.epa.gov/enviro/fii\\_query\\_detail.disp\\_program\\_facility?p\\_registry\\_id=110070516597](http://ofmpub.epa.gov/enviro/fii_query_detail.disp_program_facility?p_registry_id=110070516597)

Environmental Interest/Information System:  
 HAZARDOUS WASTE BIENNIAL REPORTER

[Click this hyperlink](#) while viewing on your computer to access additional FINDS: detail in the EDR Site Report.

**A7  
 Target  
 Property**

**PG COUNTY GENERAL HOSPITAL  
 3001 HOSPITAL DR BOILER ROOM  
 CHEVERLY, MD 20785**

**MD OCPCASES S101505252  
 MD HIST LUST N/A**

**Site 7 of 15 in cluster A**

**Actual:  
 194 ft.**

**OCPCASES:**  
 Name: PG COUNTY GENERAL HOSPITAL  
 Address: 3001 HOSPITAL DR BOILER ROOM  
 City,State,Zip: CHEVERLY, MD 20785  
 Facility ID: 7-1044PG2  
 Facility Status/Code: CLOSED/B-9  
 Date Open: 12/08/1986  
 Date Closed: 08/21/2002  
 Release: YES  
 Cleanup: YES  
 Registration Number: 1469

Name: PRINCE GEORGE'S HOSPITAL CENTER  
 Address: 3001 HOSPITAL DR  
 City,State,Zip: CHEVERLY, MD 20785  
 Facility ID: 7-1203PG2  
 Facility Status/Code: CLOSED/Well/GW Contamination - Heating Oil  
 Date Open: 01/02/1987

Map ID  
 Direction  
 Distance  
 Elevation

MAP FINDINGS

Site

Database(s)

EDR ID Number  
 EPA ID Number

**PG COUNTY GENERAL HOSPITAL (Continued)**

**S101505252**

Date Closed: Not reported  
 Release: Not reported  
 Cleanup: Not reported  
 Registration Number: 1469

Historical LUST:

Recover Type: Monitoring - No active remediation. Sampling of monitoring wells only  
 County: PRINCE GEORGE'S  
 Case Number: 7-1044PG  
 Open/Closed: **OPEN**

**A8**  
 Target  
 Property

**P.G. GEN. HOSPITAL**  
**1 HOSPITAL DRIVE**  
**CHEVERLY, MD**

**MD RGA LUST** **S116017195**  
**N/A**

**Site 8 of 15 in cluster A**

**Actual:**  
**194 ft.**

RGA LUST:

|      |                    |                  |
|------|--------------------|------------------|
| 1999 | P.G. GEN. HOSPITAL | 1 HOSPITAL DRIVE |
| 1998 | P.G. GEN. HOSPITAL | 1 HOSPITAL DRIVE |
| 1997 | P.G. GEN. HOSPITAL | 1 HOSPITAL DRIVE |
| 1996 | P.G. GEN. HOSPITAL | 1 HOSPITAL DRIVE |
| 1995 | P.G. GEN. HOSPITAL | 1 HOSPITAL DRIVE |

**A9**  
 Target  
 Property

**PG COUNTY HOSPITAL CENTER**  
**3001 HOSPITAL DR**  
**CHEVERLY, MD 20785**

**MD OCPCASES** **S104616179**  
**MD ASBESTOS** **N/A**

**Site 9 of 15 in cluster A**

**Actual:**  
**194 ft.**

OCPCASES:

Name: PRINCE GEORGE'S HOSPITAL  
 Address: 3001 HOSPITAL DR  
 City,State,Zip: CHEVERLY, MD 20785  
 Facility ID: 07-0756PG  
 Facility Status/Code: CLOSED/Surface Spill from UST - Commercial Heating Oil  
 Date Open: 04/05/2007  
 Date Closed: 01/27/2012  
 Release: YES  
 Cleanup: YES  
 Registration Number: 1469

Name: PG COUNTY HOSPITAL CENTER  
 Address: 3001 HOSPITAL DR  
 City,State,Zip: CHEVERLY, MD 20785  
 Facility ID: 91-1740PG2  
 Facility Status/Code: CLOSED/B-9  
 Date Open: 03/07/1991  
 Date Closed: 10/17/2000  
 Release: YES  
 Cleanup: YES  
 Registration Number: 1469

Name: PRINCE GEORGE'S HOSPITAL CENTER  
 Address: 3001 HOSPITAL DR  
 City,State,Zip: CHEVERLY, MD 20785  
 Facility ID: 01-1297PG2

Map ID  
Direction  
Distance  
Elevation

MAP FINDINGS

Site

Database(s)

EDR ID Number  
EPA ID Number

**PG COUNTY HOSPITAL CENTER (Continued)**

**S104616179**

Facility Status/Code: CLOSED/Compliance Inspections (C3, 4, 4A, 5, 9, 10, 11)  
Date Open: 03/20/2001  
Date Closed: 07/20/2004  
Release: YES  
Cleanup: YES  
Registration Number: 1469

Name: PRINCE GEORGE'S HOSPITAL  
Address: 3001 HOSPITAL DR  
City,State,Zip: CHEVERLY, MD 20785  
Facility ID: 04-0858PG2  
Facility Status/Code: CLOSED/Other (Specify)  
Date Open: 11/05/2003  
Date Closed: 06/24/2004  
Release: YES  
Cleanup: YES  
Registration Number: 1469

**ASBESTOS:**

Name: UM PRINCE GEORGES HOSPITAL CENTER  
Address: 3001 HOSPITAL DR.  
City,State,Zip: CHEVERLY, MD 20785-  
Year: 2019  
Removal/Encapsulation/Demolition Start Date: 09/20/2019  
Removal/Encapsulation/Demolition End Date: 10/06/2019  
Days of the week worked: MON-FRI  
Volume off facility Component (Cat I) not removed: 0 Cubic Yards  
Volume off facility Component (Cat I) not removed: 0 Cubic Yards  
Volume off facility Component (Cat II) not removed: 0 Cubic Yards  
Hours worked in a day: 0800-170  
Original or resubmit: O Origina  
Number of floors in building: 0  
Pipe Cat I not removed: 0 Linear Feet  
Pipe Cat II not removed: 0 Linear Feet  
Type of Building: Hospital  
Contractor name: Rolyn Companies  
Length of project: Not reported  
Type of project from notification form: N Renovation (NESHAP)  
Volume off facility component Cat I non friable removed: 0 Cubic Yards  
Pipes Cat I non friable removed: 0 Linear Feet  
Surface area Cat I non friable removed: 552 Square Feet  
Volume off facility component, Cat II non friable removed: 0 Cubic Yards  
Pipe Cat II non friable removed: 0 Linear Feet  
Surface area Cat II non friable removed: 0 Square Feet  
Volume of facility component RACM removed: 0 Cubic Yards  
Pipes RACM removed: 0 Linear Feet  
Surface area RACM removed: 0 Square Feet  
Surface area Cat I not removed: 0 Square Feet  
Surface area Cat II not removed: 0 Square Feet  
Site description (found in Section II of the notification): 501 & 503  
Owner of the site: True  
Landfill asbestos will be sent to: True  
Transporter of the waste: True  
Facility off components units: Not reported  
Pipes unit of measure: Linear Feet  
Surface area unit of measure: Square Feet Square Feet  
Received Date: 09/09/2019

Map ID  
Direction  
Distance  
Elevation

MAP FINDINGS

Site

Database(s)

EDR ID Number  
EPA ID Number

**PG COUNTY HOSPITAL CENTER (Continued)**

**S104616179**

|   |                                   |
|---|-----------------------------------|
| Owner name:   | University of Maryland            |
| Owner contact:  | Edwards                           |
| Owner street address:                                       | 3001 Hospital Dr                  |
| Owner street address 2:                                     | Not reported                      |
| Owner city:   | Cheverly                          |
| Owner state:  | MD                                |
| Owner zip code:   | 20875-                            |
| ID number:  | 191876                            |
| Name:   | UM PRINCE GEORGES HOSPITAL CENTER |
| Address:  | 3001 HOSPITAL DR.                 |
| City,State,Zip:   | CHEVERLY, MD 20785-               |
| Year:   | 2019                              |
| Removal/Encapsulation/Demolition Start Date:                | 03/12/2019                        |
| Removal/Encapsulation/Demolition End Date:                  | 05/17/2019                        |
| Days of the week worked:                                    | MON-FRI                           |
| Volume off facility Component (Cat I) not removed:          | 0 Cubic Yards                     |
| Volume off facility Component (Cat I) not removed:          | 0 Cubic Yards                     |
| Volume off facility Component (Cat II) not removed:         | 0 Cubic Yards                     |
| Hours worked in a day:                                      | Not reported                      |
| Original or resubmit:                                       | O Origina                         |
| Number of floors in building:                               | 0                                 |
| Pipe Cat I not removed:                                     | 0 Linear Feet                     |
| Pipe Cat II not removed:                                    | 0 Linear Feet                     |
| Type of Building:   | Not reported                      |
| Contractor name:  | Rolyn Companies                   |
| Length of project:  | Not reported                      |
| Type of project from notification form:                     | R-N Renovation (NESHAP)           |
| Volume off facility component Cat I non friable removed:    | 0 Cubic Yards                     |
| Pipes Cat I non friable removed:                            | 0 Linear Feet                     |
| Surface area Cat I non friable removed:                     | 25000 Square Feet                 |
| Volume off facility component, Cat II non friable removed:  | 0 Cubic Yards                     |
| Pipe Cat II non friable removed:                            | 0 Linear Feet                     |
| Surface area Cat II non friable removed:                    | 0 Square Feet                     |
| Volume of facility component RACM removed:                  | 0 Cubic Yards                     |
| Pipes RACM removed:   | 0 Linear Feet                     |
| Surface area RACM removed:                                  | 0 Square Feet                     |
| Surface area Cat I not removed:                             | 0 Square Feet                     |
| Surface area Cat II not removed:                            | 0 Square Feet                     |
| Site description (found in Section II of the notification): | 4 Flr east side                   |
| Owner of the site:  | True                              |
| Landfill asbestos will be sent to:                          | True                              |
| Transporter of the waste:                                   | True                              |
| Facility off components units:                              | Not reported                      |
| Pipes unit of measure:                                      | Linear Feet                       |
| Surface area unit of measure:                               | Square Feet Square Feet           |
| Received Date:  | 02/28/2019                        |
| Owner name:   | UMD Capital Region Health         |
| Owner contact:  | Edwards                           |
| Owner street address:                                       | 3001 Hospital Dr                  |
| Owner street address 2:                                     | Not reported                      |
| Owner city:   | Cheverly                          |
| Owner state:  | MD                                |
| Owner zip code:   | 20875-                            |
| ID number:  | 190555                            |
| Name:   | UM PRINCE GEORGES HOSPITAL CENTER |

Map ID  
Direction  
Distance  
Elevation

MAP FINDINGS

Site

Database(s)

EDR ID Number  
EPA ID Number

**PG COUNTY HOSPITAL CENTER (Continued)**

**S104616179**

Address: 3001 HOSPITAL DR.  
City,State,Zip: CHEVERLY, MD 20785-  
Year: 2019  
Removal/Encapsulation/Demolition Start Date: 03/12/2019  
Removal/Encapsulation/Demolition End Date: 04/05/2019  
Days of the week worked: MON-FRI  
Volume off facility Component (Cat I) not removed: 0 Cubic Yards  
Volume off facility Component (Cat I) not removed: 0 Cubic Yards  
Volume off facility Component (Cat II) not removed: 0 Cubic Yards  
Hours worked in a day: Not reported  
Original or resubmit: O Origina  
Number of floors in building: 0  
Pipe Cat I not removed: 0 Linear Feet  
Pipe Cat II not removed: 0 Linear Feet  
Type of Building: Hospital  
Contractor name: Rolyn Companies  
Length of project: Not reported  
Type of project from notification form: R-N Renovation (NESHAP)  
Volume off facility component Cat I non friable removed: 0 Cubic Yards  
Pipes Cat I non friable removed: 0 Linear Feet  
Surface area Cat I non friable removed: 150 Square Feet  
Volume off facility component, Cat II non friable removed: 0 Cubic Yards  
Pipe Cat II non friable removed: 0 Linear Feet  
Surface area Cat II non friable removed: 0 Square Feet  
Volume of facility component RACM removed: 0 Cubic Yards  
Pipes RACM removed: 0 Linear Feet  
Surface area RACM removed: 0 Square Feet  
Surface area Cat I not removed: 0 Square Feet  
Surface area Cat II not removed: 0 Square Feet  
Site description (found in Section II of the notification): Deli Renovation  
Owner of the site: True  
Landfill asbestos will be sent to: True  
Transporter of the waste: True  
Facility off components units: Not reported  
Pipes unit of measure: Linear Feet  
Surface area unit of measure: Square Feet Square Feet  
Received Date: 02/28/2019  
Owner name: UMD Capital Region Health  
Owner contact: Edwards  
Owner street address: 3001 Hospital Dr  
Owner street address 2: Not reported  
Owner city: Cheverly  
Owner state: MD  
Owner zip code: 20875-  
ID number: 190556

Name: UM CAPITAL REGION HEALTH  
Address: 3001 HOSPITAL DR  
City,State,Zip: CHEVERLY, MD 20875-  
Year: 2018  
Removal/Encapsulation/Demolition Start Date: 08/01/2018  
Removal/Encapsulation/Demolition End Date: 08/31/2018  
Days of the week worked: MON-FRI  
Volume off facility Component (Cat I) not removed: 0 Cubic Yards  
Volume off facility Component (Cat I) not removed: 0 Cubic Yards  
Volume off facility Component (Cat II) not removed: 0 Cubic Yards  
Hours worked in a day: Not reported

Map ID  
Direction  
Distance  
Elevation

MAP FINDINGS

Site

Database(s)

EDR ID Number  
EPA ID Number

**PG COUNTY HOSPITAL CENTER (Continued)**

**S104616179**

Original or resubmit: R Revised  
Number of floors in building: 6  
Pipe Cat I not removed: 0 Linear Feet  
Pipe Cat II not removed: 0 Linear Feet  
Type of Building: Hospital  
Contractor name: Rolyn Companies  
Length of project: Not reported  
Type of project from notification form: Not reported  
Volume off facility component Cat I non friable removed: 0 Cubic Yards  
Pipes Cat I non friable removed: 182 Linear Feet  
Surface area Cat I non friable removed: 7928 Square Feet  
Volume off facility component, Cat II non friable removed: 0 Cubic Yards  
Pipe Cat II non friable removed: 0 Linear Feet  
Surface area Cat II non friable removed: 0 Square Feet  
Volume of facility component RACM removed: 0 Cubic Yards  
Pipes RACM removed: 0 Linear Feet  
Surface area RACM removed: 0 Square Feet  
Surface area Cat I not removed: 0 Square Feet  
Surface area Cat II not removed: 0 Square Feet  
Site description (found in Section II of the notification): E300, E600  
Owner of the site: True  
Landfill asbestos will be sent to: True  
Transporter of the waste: True  
Facility off components units: Not reported  
Pipes unit of measure: Linear Feet Linear Feet  
Surface area unit of measure: Square Feet Square Feet  
Received Date: 07/27/2018  
Owner name: UMD Capital Region Health  
Owner contact: Edwards  
Owner street address: 3001 Hospital Dr  
Owner street address 2: Not reported  
Owner city: Cheverly  
Owner state: MD  
Owner zip code: 20875-  
ID number: 181284

Name: UNIVERSITY OF MARYLAND REGIONAL HEALTH  
Address: 3001 HOSPITAL DR.  
City,State,Zip: CHEVERLY, MD 20875-  
Year: 2018  
Removal/Encapsulation/Demolition Start Date: 09/20/2018  
Removal/Encapsulation/Demolition End Date: 09/30/2018  
Days of the week worked: MON-SUN  
Volume off facility Component (Cat I) not removed: 0 Cubic Yards  
Volume off facility Component (Cat I) not removed: 0 Cubic Yards  
Volume off facility Component (Cat II) not removed: 0 Cubic Yards  
Hours worked in a day: Not reported  
Original or resubmit: O Origina  
Number of floors in building: 6  
Pipe Cat I not removed: 0 Linear Feet  
Pipe Cat II not removed: 0 Linear Feet  
Type of Building: Hospital  
Contractor name: Rolyn Companies  
Length of project: Not reported  
Type of project from notification form: D-N Demolition (NESHAP)  
Volume off facility component Cat I non friable removed: 0 Cubic Yards  
Pipes Cat I non friable removed: 240 Linear Feet

Map ID  
Direction  
Distance  
Elevation

MAP FINDINGS

Site

Database(s)

EDR ID Number  
EPA ID Number

**PG COUNTY HOSPITAL CENTER (Continued)**

**S104616179**

|   |                           |
|---|---------------------------|
| Surface area Cat I non friable removed:                     | 8050 Square Feet          |
| Volume off facility component, Cat II non friable removed:  | 0 Cubic Yards             |
| Pipe Cat II non friable removed:                            | 0 Linear Feet             |
| Surface area Cat II non friable removed:                    | 0 Square Feet             |
| Volume of facility component RACM removed:                  | 0 Cubic Yards             |
| Pipes RACM removed:   | 0 Linear Feet             |
| Surface area RACM removed:                                  | 0 Square Feet             |
| Surface area Cat I not removed:                             | 0 Square Feet             |
| Surface area Cat II not removed:                            | 0 Square Feet             |
| Site description (found in Section II of the notification): | E300                      |
| Owner of the site:  | True                      |
| Landfill asbestos will be sent to:                          | True                      |
| Transporter of the waste:                                   | True                      |
| Facility off components units:                              | Not reported              |
| Pipes unit of measure:                                      | Linear Feet Linear Feet   |
| Surface area unit of measure:                               | Square Feet Square Feet   |
| Received Date:  | 09/06/2018                |
| Owner name:   | UMD Capital Region Health |
| Owner contact:  | Edwards                   |
| Owner street address:                                       | 3001 Hospital Dr          |
| Owner street address 2:                                     | Not reported              |
| Owner city:   | Cheverly                  |
| Owner state:  | MD                        |
| Owner zip code:   | 20875-                    |
| ID number:  | 181794                    |
| Name:   | UM REGION HEALTH          |
| Address:  | 3001 HOSPITAL DR.         |
| City,State,Zip:   | CHEVERLY, MD 20875-       |
| Year:   | 2018                      |
| Removal/Encapsulation/Demolition Start Date:                | 09/20/2018                |
| Removal/Encapsulation/Demolition End Date:                  | 09/30/2018                |
| Days of the week worked:                                    | MON-SUN                   |
| Volume off facility Component (Cat I) not removed:          | 0 Cubic Yards             |
| Volume off facility Component (Cat I) not removed:          | 0 Cubic Yards             |
| Volume off facility Component (Cat II) not removed:         | 0 Cubic Yards             |
| Hours worked in a day:                                      | Not reported              |
| Original or resubmit:                                       | O Origina                 |
| Number of floors in building:                               | 6                         |
| Pipe Cat I not removed:                                     | 0 Linear Feet             |
| Pipe Cat II not removed:                                    | 0 Linear Feet             |
| Type of Building:   | Hospital                  |
| Contractor name:  | Rolyn Companies           |
| Length of project:  | Not reported              |
| Type of project from notification form:                     | R-N Renovation (NESHAP)   |
| Volume off facility component Cat I non friable removed:    | 0 Cubic Yards             |
| Pipes Cat I non friable removed:                            | 240 Linear Feet           |
| Surface area Cat I non friable removed:                     | 8050 Square Feet          |
| Volume off facility component, Cat II non friable removed:  | 0 Cubic Yards             |
| Pipe Cat II non friable removed:                            | 0 Linear Feet             |
| Surface area Cat II non friable removed:                    | 0 Square Feet             |
| Volume of facility component RACM removed:                  | 0 Cubic Yards             |
| Pipes RACM removed:   | 0 Linear Feet             |
| Surface area RACM removed:                                  | 0 Square Feet             |
| Surface area Cat I not removed:                             | 0 Square Feet             |
| Surface area Cat II not removed:                            | 0 Square Feet             |
| Site description (found in Section II of the notification): | E300                      |

Map ID  
Direction  
Distance  
Elevation

MAP FINDINGS

Site

Database(s)

EDR ID Number  
EPA ID Number

**PG COUNTY HOSPITAL CENTER (Continued)**

**S104616179**

|   |                                |
|---|--------------------------------|
| Owner of the site:  | True                           |
| Landfill asbestos will be sent to:                          | True                           |
| Transporter of the waste:                                   | True                           |
| Facility off components units:                              | Not reported                   |
| Pipes unit of measure:                                      | Linear Feet Linear Feet        |
| Surface area unit of measure:                               | Square Feet Square Feet        |
| Received Date:  | 09/14/2018                     |
| Owner name:   | UMD Capital Region Health      |
| Owner contact:  | Edwards                        |
| Owner street address:                                       | 3001 Hospital Dr               |
| Owner street address 2:                                     | Not reported                   |
| Owner city:   | Cheverly                       |
| Owner state:  | MD                             |
| Owner zip code:   | 20875-                         |
| ID number:  | 181819                         |
| Name:   | UM REGIONAL HEALTH             |
| Address:  | 3001 HOSPITAL DR.              |
| City,State,Zip:   | CHEVERLY, MD 20875-            |
| Year:   | 2018                           |
| Removal/Encapsulation/Demolition Start Date:                | 10/31/2018                     |
| Removal/Encapsulation/Demolition End Date:                  | 11/23/2018                     |
| Days of the week worked:                                    | MON-FRI                        |
| Volume off facility Component (Cat I) not removed:          | 0 Cubic Yards                  |
| Volume off facility Component (Cat I) not removed:          | 0 Cubic Yards                  |
| Volume off facility Component (Cat II) not removed:         | 0 Cubic Yards                  |
| Hours worked in a day:                                      | 0800-150                       |
| Original or resubmit:                                       | O Origina                      |
| Number of floors in building:                               | 6                              |
| Pipe Cat I not removed:                                     | 0 Linear Feet                  |
| Pipe Cat II not removed:                                    | 0 Linear Feet                  |
| Type of Building:   | Hospital                       |
| Contractor name:  | Rolyn Companies                |
| Length of project:  | Not reported                   |
| Type of project from notification form:                     | R-N Renovation (NESHAP)        |
| Volume off facility component Cat I non friable removed:    | 0 Cubic Yards                  |
| Pipes Cat I non friable removed:                            | 0 Linear Feet                  |
| Surface area Cat I non friable removed:                     | 840 Square Feet                |
| Volume off facility component, Cat II non friable removed:  | 0 Cubic Yards                  |
| Pipe Cat II non friable removed:                            | 0 Linear Feet                  |
| Surface area Cat II non friable removed:                    | 0 Square Feet                  |
| Volume of facility component RACM removed:                  | 0 Cubic Yards                  |
| Pipes RACM removed:   | 0 Linear Feet                  |
| Surface area RACM removed:                                  | 0 Square Feet                  |
| Surface area Cat I not removed:                             | 0 Square Feet                  |
| Surface area Cat II not removed:                            | 0 Square Feet                  |
| Site description (found in Section II of the notification): | Locker, Utility, Hallway, Nurs |
| Owner of the site:  | True                           |
| Landfill asbestos will be sent to:                          | True                           |
| Transporter of the waste:                                   | True                           |
| Facility off components units:                              | Not reported                   |
| Pipes unit of measure:                                      | Linear Feet                    |
| Surface area unit of measure:                               | Square Feet Square Feet        |
| Received Date:  | 10/17/2018                     |
| Owner name:   | UMD Capital Region Health      |
| Owner contact:  | Edwards                        |
| Owner street address:                                       | 3001 Hospital Dr               |

Map ID  
Direction  
Distance  
Elevation

MAP FINDINGS

Site

Database(s)

EDR ID Number  
EPA ID Number

**PG COUNTY HOSPITAL CENTER (Continued)**

**S104616179**

|   |                                      |
|---|--------------------------------------|
| Owner street address 2:                                     | Not reported                         |
| Owner city:   | Cheverly                             |
| Owner state:  | MD                                   |
| Owner zip code:   | 20875-                               |
| ID number:  | 182018                               |
| Name:   | UM REGIONAL HEALTH                   |
| Address:  | 3001 HOSPITAL DR.                    |
| City,State,Zip:   | CHEVERLY, MD 20875-                  |
| Year:   | 2018                                 |
| Removal/Encapsulation/Demolition Start Date:                | 10/01/2018                           |
| Removal/Encapsulation/Demolition End Date:                  | 10/21/2018                           |
| Days of the week worked:                                    | MON-FRI                              |
| Volume off facility Component (Cat I) not removed:          | 0 Cubic Yards                        |
| Volume off facility Component (Cat I) not removed:          | 0 Cubic Yards                        |
| Volume off facility Component (Cat II) not removed:         | 0 Cubic Yards                        |
| Hours worked in a day:                                      | Not reported                         |
| Original or resubmit:                                       | O Origina                            |
| Number of floors in building:                               | 6                                    |
| Pipe Cat I not removed:                                     | 0 Linear Feet                        |
| Pipe Cat II not removed:                                    | 0 Linear Feet                        |
| Type of Building:   | Hospital                             |
| Contractor name:  | Rolyn Companies                      |
| Length of project:  | Not reported                         |
| Type of project from notification form:                     | R-N Renovation (NESHAP)              |
| Volume off facility component Cat I non friable removed:    | 0 Cubic Yards                        |
| Pipes Cat I non friable removed:                            | 0 Linear Feet                        |
| Surface area Cat I non friable removed:                     | 948 Square Feet                      |
| Volume off facility component, Cat II non friable removed:  | 0 Cubic Yards                        |
| Pipe Cat II non friable removed:                            | 0 Linear Feet                        |
| Surface area Cat II non friable removed:                    | 0 Square Feet                        |
| Volume of facility component RACM removed:                  | 0 Cubic Yards                        |
| Pipes RACM removed:   | 0 Linear Feet                        |
| Surface area RACM removed:                                  | 0 Square Feet                        |
| Surface area Cat I not removed:                             | 0 Square Feet                        |
| Surface area Cat II not removed:                            | 0 Square Feet                        |
| Site description (found in Section II of the notification): | E400,E528,E825                       |
| Owner of the site:  | True                                 |
| Landfill asbestos will be sent to:                          | True                                 |
| Transporter of the waste:                                   | True                                 |
| Facility off components units:                              | Not reported                         |
| Pipes unit of measure:                                      | Linear Feet                          |
| Surface area unit of measure:                               | Square Feet Square Feet              |
| Received Date:  | 09/27/2018                           |
| Owner name:   | UMD Capital Region Health            |
| Owner contact:  | Edwards                              |
| Owner street address:                                       | 3001 Hospital Dr                     |
| Owner street address 2:                                     | Not reported                         |
| Owner city:   | Cheverly                             |
| Owner state:  | MD                                   |
| Owner zip code:   | 20875-                               |
| ID number:  | 182028                               |
| Name:   | PRINCE GEORGES HOSPITAL-BOILER PLANT |
| Address:  | 3001 HOSPITAL DR.                    |
| City,State,Zip:   | CHEVERLY, MD 20784-                  |
| Year:   | 2018                                 |

Map ID  
 Direction  
 Distance  
 Elevation

MAP FINDINGS

Site

Database(s)

EDR ID Number  
 EPA ID Number

**PG COUNTY HOSPITAL CENTER (Continued)**

**S104616179**

Removal/Encapsulation/Demolition Start Date: 04/07/2018  
 Removal/Encapsulation/Demolition End Date: 04/07/2018  
 Days of the week worked: SAT  
 Volume off facility Component (Cat I) not removed: 0 Cubic Yards  
 Volume off facility Component (Cat I) not removed: 0 Cubic Yards  
 Volume off facility Component (Cat II) not removed: 0 Cubic Yards  
 Hours worked in a day: 0700-140  
 Original or resubmit: O Origina  
 Number of floors in building: 9  
 Pipe Cat I not removed: 0 Linear Feet  
 Pipe Cat II not removed: 0 Linear Feet  
 Type of Building: Hospital  
 Contractor name: Asbestos Specialists Inc  
 Length of project: Not reported  
 Type of project from notification form: R-S Renovation (State)  
 Volume off facility component Cat I non friable removed: 0 Cubic Yards  
 Pipes Cat I non friable removed: 0 Linear Feet  
 Surface area Cat I non friable removed: 0 Square Feet  
 Volume off facility component, Cat II non friable removed: 0 Cubic Yards  
 Pipe Cat II non friable removed: 0 Linear Feet  
 Surface area Cat II non friable removed: 0 Square Feet  
 Volume of facility component RACM removed: 0 Cubic Yards  
 Pipes RACM removed: 10 Linear Feet  
 Surface area RACM removed: 0 Square Feet  
 Surface area Cat I not removed: 0 Square Feet  
 Surface area Cat II not removed: 0 Square Feet  
 Site description (found in Section II of the notification): Boiler Plant  
 Owner of the site: True  
 Landfill asbestos will be sent to: True  
 Transporter of the waste: True  
 Facility off components units: Not reported  
 Pipes unit of measure: Linear Feet Linear Feet  
 Surface area unit of measure: Square Feet  
 Received Date: 04/05/2018  
 Owner name: Prince Georges Hospital  
 Owner contact: Spencer  
 Owner street address: 3001 Hospital Dr  
 Owner street address 2: Not reported  
 Owner city: Cheverly  
 Owner state: MD  
 Owner zip code: 20784-  
 ID number: 180788

**A10  
 Target  
 Property**

**PRINCE GEORGE'S HOSPITAL- HEALTH WING  
 3001 HOSPITAL DR.  
 HYATTSVILLE, MD 20785**

**MD ASBESTOS S121457677  
 N/A**

**Site 10 of 15 in cluster A**

**Actual:  
 194 ft.**

**ASBESTOS:**  
 Name: PRINCE GEORGE'S HOSPITAL- HEALTH WING  
 Address: 3001 HOSPITAL DR.  
 City,State,Zip: HYATTSVILLE, MD 20785-  
 Year: 2017  
 Removal/Encapsulation/Demolition Start Date: 06/12/2017  
 Removal/Encapsulation/Demolition End Date: 06/12/2017  
 Days of the week worked: MON-TUES  
 Volume off facility Component (Cat I) not removed: 0 Cubic Yards

Map ID  
 Direction  
 Distance  
 Elevation

MAP FINDINGS

Site

Database(s)

EDR ID Number  
 EPA ID Number

**PRINCE GEORGE'S HOSPITAL- HEALTH WING (Continued)**

**S121457677**

|   |                               |
|---|-------------------------------|
| Volume off facility Component (Cat I) not removed:          | 0 Cubic Yards                 |
| Volume off facility Component (Cat II) not removed:         | 0 Cubic Yards                 |
| Hours worked in a day:                                      | 0800-160                      |
| Original or resubmit:                                       | R Revised                     |
| Number of floors in building:                               | 7                             |
| Pipe Cat I not removed:                                     | 0 Linear Feet                 |
| Pipe Cat II not removed:                                    | 0 Linear Feet                 |
| Type of Building:   | Hospital                      |
| Contractor name:  | Retro Environmental Inc       |
| Length of project:  | Not reported                  |
| Type of project from notification form:                     | R-S Renovation (State)        |
| Volume off facility component Cat I non friable removed:    | 0 Cubic Yards                 |
| Pipes Cat I non friable removed:                            | 0 Linear Feet                 |
| Surface area Cat I non friable removed:                     | 288 Square Feet               |
| Volume off facility component, Cat II non friable removed:  | 0 Cubic Yards                 |
| Pipe Cat II non friable removed:                            | 0 Linear Feet                 |
| Surface area Cat II non friable removed:                    | 0 Square Feet                 |
| Volume of facility component RACM removed:                  | 0 Cubic Yards                 |
| Pipes RACM removed:   | 0 Linear Feet                 |
| Surface area RACM removed:                                  | 0 Square Feet                 |
| Surface area Cat I not removed:                             | 0 Square Feet                 |
| Surface area Cat II not removed:                            | 0 Square Feet                 |
| Site description (found in Section II of the notification): | Behavioral Health Wing-RM 411 |
| Owner of the site:  | TRUE                          |
| Landfill asbestos will be sent to:                          | TRUE                          |
| Transporter of the waste:                                   | TRUE                          |
| Facility off components units:                              | Not reported                  |
| Pipes unit of measure:                                      | Linear Feet                   |
| Surface area unit of measure:                               | Square Feet Square Feet       |
| Received Date:  | 06/06/2017                    |
| Owner name:   | Prince George's County        |
| Owner contact:  | Baker, Rushern L, I           |
| Owner street address:                                       | 14741 Governor Oden Bowie Dr  |
| Owner street address 2:                                     | Not reported                  |
| Owner city:   | Upper Marlboro                |
| Owner state:  | MD                            |
| Owner zip code:   | 20772-                        |
| ID number:  | 171281                        |

**A11  
 Target  
 Property**

**PG COUNTY GENERAL HOSPITAL  
 1 HOSPITAL DR (3001 HOSPITAL DR)  
 CHEVERLY, MD 20785**

**MD OCPCASES S117658822  
 N/A**

**Site 11 of 15 in cluster A**

**Actual:  
 194 ft.**

OCPCASES:  
 Name: PG COUNTY GENERAL HOSPITAL  
 Address: 1 HOSPITAL DR (3001 HOSPITAL DR)  
 City,State,Zip: CHEVERLY, MD 20785  
 Facility ID: 7-1266PG2  
 Facility Status/Code: CLOSED/Well/GW Contamination - Heating Oil  
 Date Open: 12/08/1986  
 Date Closed: Not reported  
 Release: Not reported  
 Cleanup: Not reported  
 Registration Number: 1469

Map ID  
Direction  
Distance  
Elevation

MAP FINDINGS

Site

Database(s)

EDR ID Number  
EPA ID Number

A12  
Target  
Property

PRINCE GEORGE'S HOSPITAL CENTER  
3001 HOSPITAL DRIVE  
CHEVERLY, MD 20785

MD UST  
MD Financial Assurance  
MD MANIFEST

U004011796  
N/A

Site 12 of 15 in cluster A

Actual:  
194 ft.

UST:

Facility Id: 1469  
Oper Name: McKethan McNeil  
Form Name: McKeithan McNeil Jr.  
Form Title: Chief Engineer  
Form Date: 01/19/2018  
Owner Id: 5768

Owner:

Owner Name: Dimensions Health Corporation  
Owner Address: Laurel Regional Hospital, Maintenance Department 7300 Van Dusen Road  
Owner City: Laurel  
Owner State: MD  
Owner Zip: 20707  
Owner Phone: (301) 497-7928  
Owner Contact: Linda Gunn

Tanks:

Tank ID: 1  
**Tank Status: Currently In Use**  
Tank Capacity: 5000  
Substance Description: Diesel  
Tank Compartment: False  
Compartment Compartment: A  
Date Installed: 06/01/1995  
Tank Material Desc: Fiberglass Reinforced Plastic  
Pipe Material Desc: Flexible Plastic

Tank ID: 2  
**Tank Status: Currently In Use**  
Tank Capacity: 3000  
Substance Description: Diesel  
Tank Compartment: False  
Compartment Compartment: A  
Date Installed: 07/01/1987  
Tank Material Desc: Composite (Steel w/ FRP)  
Pipe Material Desc: Flexible Plastic

Tank ID: 3  
**Tank Status: Currently In Use**  
Tank Capacity: 5000  
Substance Description: Diesel  
Tank Compartment: False  
Compartment Compartment: A  
Date Installed: 07/01/1987  
Tank Material Desc: Composite (Steel w/ FRP)  
Pipe Material Desc: Flexible Plastic

Tank ID: 4  
**Tank Status: Currently In Use**  
Tank Capacity: 20000  
Substance Description: Diesel  
Tank Compartment: False

Map ID  
Direction  
Distance  
Elevation

MAP FINDINGS

Site

Database(s)

EDR ID Number  
EPA ID Number

PRINCE GEORGE'S HOSPITAL CENTER (Continued)

U004011796

Compartment Compartment: A  
Date Installed: 07/01/1987  
Tank Material Desc: Composite (Steel w/ FRP)  
Pipe Material Desc: Fiberglass Reinforced Plastic

Tank ID: 5  
**Tank Status: Currently In Use**  
Tank Capacity: 20000  
Substance Description: Diesel  
Tank Compartment: False  
Compartment Compartment: A  
Date Installed: 07/01/1987  
Tank Material Desc: Composite (Steel w/ FRP)  
Pipe Material Desc: Fiberglass Reinforced Plastic

Tank ID: 6  
**Tank Status: Permanently Out Of Use**  
Tank Capacity: Not reported  
Substance Description: Diesel  
Tank Compartment: False  
Compartment Compartment: A  
Date Installed: Not reported  
Tank Material Desc: Asphalt Coated or Bare Steel  
Pipe Material Desc: Bare or Galvanized Steel

Tank ID: 7  
**Tank Status: Permanently Out Of Use**  
Tank Capacity: Not reported  
Substance Description: Diesel  
Tank Compartment: False  
Compartment Compartment: A  
Date Installed: Not reported  
Tank Material Desc: Asphalt Coated or Bare Steel  
Pipe Material Desc: Bare or Galvanized Steel

Tank ID: 8  
**Tank Status: Permanently Out Of Use**  
Tank Capacity: Not reported  
Substance Description: Heating Oil  
Tank Compartment: False  
Compartment Compartment: A  
Date Installed: Not reported  
Tank Material Desc: Asphalt Coated or Bare Steel  
Pipe Material Desc: Copper

Tank ID: 9  
**Tank Status: Permanently Out Of Use**  
Tank Capacity: Not reported  
Substance Description: Heating Oil  
Tank Compartment: False  
Compartment Compartment: A  
Date Installed: Not reported  
Tank Material Desc: Asphalt Coated or Bare Steel  
Pipe Material Desc: Copper

Map ID  
Direction  
Distance  
Elevation

MAP FINDINGS

Site

Database(s)

EDR ID Number  
EPA ID Number

**PRINCE GEORGE'S HOSPITAL CENTER (Continued)**

**U004011796**

MD Financial Assurance 2:

Name: PRINCE GEORGE'S HOSPITAL CENTER  
Address: 3001 HOSPITAL DRIVE  
City,State,Zip: CHEVERLY, MD 20785  
Region: 2  
Facility ID: 1469  
Self Insured: False  
Insurance: False  
Risk Retention Group: False  
Guarantee: False  
Surety Bonds: False  
Letter of Credit: False  
State Fund: False  
Other Finance: False  
Finacnce Comments: Not reported  
FR Not Listed: False

MANIFEST:

EPAID: MD0000026476  
Name: PRINCE GEORGE'S HOSPITAL CENTER  
Address: 3001 HOSPITAL DRIVE  
City,State,Zip: CHEVERLY, MD 20785  
Manifest Number: 009024303FLE  
Transporter 1: CLEAN HARBORS ENVIRONMENTAL SERV, INC.  
Transporter 2: Not reported  
Generator Certifier: CARL BROWN  
Date Shipped Out: 01/11/2016  
Destination Facility Certifier: JERRI ELLIOTT  
Date Arrived at Destingation Facility: 02/09/2016  
Quantity: 1050  
Unit: Pounds

EPAID: MD0000026476  
Name: PRINCE GEORGE'S HOSPITAL CENTER  
Address: 3001 HOSPITAL DRIVE  
City,State,Zip: CHEVERLY, MD 20785  
Manifest Number: 009632850FLE  
Transporter 1: CLEAN HARBORS ENV. SERVICE, INC.  
Transporter 2: Not reported  
Generator Certifier: GENEVA CURTIS  
Date Shipped Out: 07/14/2016  
Destination Facility Certifier: LINDA GOODWIN  
Date Arrived at Destingation Facility: 08/03/2016  
Quantity: 2100  
Unit: Pounds

EPAID: MD0000026476  
Name: PRINCE GEORGE'S HOSPITAL CENTER  
Address: 3001 HOSPITAL DRIVE  
City,State,Zip: CHEVERLY, MD 20785  
Manifest Number: 009632513FLE  
Transporter 1: CLEAN HARBORS ENV. SERVICE, INC.  
Transporter 2: SJ TRANSPORTATION CO.  
Generator Certifier: TRACY ROBINSON  
Date Shipped Out: 06/24/2016  
Destination Facility Certifier: LINDA GOODWIN

Map ID  
Direction  
Distance  
Elevation

MAP FINDINGS

Site

Database(s)

EDR ID Number  
EPA ID Number

**PRINCE GEORGE'S HOSPITAL CENTER (Continued)**

**U004011796**

Date Arrived at Destination Facility: 07/25/2016  
Quantity: 3600  
Unit: Pounds

EPAID: MD0000026476  
Name: PRINCE GEORGE'S HOSPITAL CENTER  
Address: 3001 HOSPITAL DRIVE  
City,State,Zip: CHEVERLY, MD 20785  
Manifest Number: 008052880FLE  
Transporter 1: CLEAN HARBORS ENVIRONMENTAL SERVICES INC  
Transporter 2: U.S. ENVIRONMENTAL  
Generator Certifier: GENEVA CURTIS  
Date Shipped Out: 03/10/2015  
Destination Facility Certifier: FORSHUNDA THOMPSON  
Date Arrived at Destination Facility: 03/24/2015  
Quantity: 1670  
Unit: POUNDS

EPAID: MD0000026476  
Name: PRINCE GEORGE'S HOSPITAL CENTER  
Address: 3001 HOSPITAL DRIVE  
City,State,Zip: CHEVERLY, MD 20785  
Manifest Number: 008152388FLE  
Transporter 1: CLEAN HARBORS ENVIRONMENTAL SERVICES INC  
Transporter 2: SJ TRANSPORTATION CO INC  
Generator Certifier: HARRY OBENG  
Date Shipped Out: 01/26/2015  
Destination Facility Certifier: K. CHAMBERS  
Date Arrived at Destination Facility: 02/06/2015  
Quantity: 1000  
Unit: POUNDS

EPAID: MD0000026476  
Name: PRINCE GEORGE'S HOSPITAL CENTER  
Address: 3001 HOSPITAL DRIVE  
City,State,Zip: CHEVERLY, MD 20785  
Manifest Number: 008412343FLE  
Transporter 1: CLEAN HARBORS ENVIRONMENTAL SERVICES INC  
Transporter 2: U. S. ENVIRONMENTAL  
Generator Certifier: AZIZURKAON  
Date Shipped Out: 04/20/2015  
Destination Facility Certifier: KAYTRENA CHAMBERS  
Date Arrived at Destination Facility: 05/15/2015  
Quantity: 900  
Unit: POUNDS

EPAID: MD0000026476  
Name: PRINCE GEORGE'S HOSPITAL CENTER  
Address: 3001 HOSPITAL DRIVE  
City,State,Zip: CHEVERLY, MD 20785  
Manifest Number: 008751530FLE  
Transporter 1: CLEAN HARBORS ENVIRONMENTAL SERVICE, INC.  
Transporter 2: Not reported  
Generator Certifier: CARL BROWN  
Date Shipped Out: 10/05/2015  
Destination Facility Certifier: AMY WARD  
Date Arrived at Destination Facility: 10/17/2015

Map ID  
Direction  
Distance  
Elevation

MAP FINDINGS

Site

Database(s)

EDR ID Number  
EPA ID Number

**PRINCE GEORGE'S HOSPITAL CENTER (Continued)**

**U004011796**

|  |  |
|--|--|
| Quantity:                              | 2700                                     |
| Unit:                                  | POUNDS                                   |
| EPAID:                                 | MD0000026476                             |
| Name:                                  | PRINCE GEORGE'S HOSPITAL CENTER          |
| Address:                               | 3001 HOSPITAL DRIVE                      |
| City,State,Zip:                        | CHEVERLY, MD 20785                       |
| Manifest Number:                       | 008751838FLE                             |
| Transporter 1:                         | CLEAN HARBORS ENV SERVICES INC           |
| Transporter 2:                         | Not reported                             |
| Generator Certifier:                   | TRACY ROBINSON                           |
| Date Shipped Out:                      | 10/10/2015                               |
| Destination Facility Certifier:        | AMY WARD                                 |
| Date Arrived at Destingation Facility: | 11/07/2015                               |
| Quantity:                              | 2400                                     |
| Unit:                                  | LBS                                      |
| EPAID:                                 | MD0000026476                             |
| Name:                                  | PRINCE GEORGE'S HOSPITAL CENTER          |
| Address:                               | 3001 HOSPITAL DRIVE                      |
| City,State,Zip:                        | CHEVERLY, MD 20785                       |
| Manifest Number:                       | 008773727FLE                             |
| Transporter 1:                         | CLEAN HARBORS ENVIRONMENTAL SERVICES INC |
| Transporter 2:                         | U.S. ENVIRONMENTAL                       |
| Generator Certifier:                   | RASHAD JACKSON                           |
| Date Shipped Out:                      | 09/01/2015                               |
| Destination Facility Certifier:        | AMANDA MILES                             |
| Date Arrived at Destingation Facility: | 09/13/2015                               |
| Quantity:                              | 1500                                     |
| Unit:                                  | POUNDS                                   |
| EPAID:                                 | MD0000026476                             |
| Name:                                  | PRINCE GEORGE'S HOSPITAL CENTER          |
| Address:                               | 3001 HOSPITAL DRIVE                      |
| City,State,Zip:                        | CHEVERLY, MD 20785                       |
| Manifest Number:                       | 008783779FLE                             |
| Transporter 1:                         | CLEAN HARBORS ENVIRONMENTAL SERVICES INC |
| Transporter 2:                         | S J TRANSPORTATION CO INC                |
| Generator Certifier:                   | AZAZUR UERAGU                            |
| Date Shipped Out:                      | 07/31/2015                               |
| Destination Facility Certifier:        | CHARLEEKA THOMPSON                       |
| Date Arrived at Destingation Facility: | 08/23/2015                               |
| Quantity:                              | 1100                                     |
| Unit:                                  | POUNDS                                   |
| EPAID:                                 | MD0000026476                             |
| Name:                                  | PRINCE GEORGE'S HOSPITAL CENTER          |
| Address:                               | 3001 HOSPITAL DRIVE                      |
| City,State,Zip:                        | CHEVERLY, MD 20785                       |
| Manifest Number:                       | 008845855FLE                             |
| Transporter 1:                         | CLEAN HARBORS ENVIRONMENTAL SERVICES INC |
| Transporter 2:                         | Not reported                             |
| Generator Certifier:                   | CARL A. BROWN                            |
| Date Shipped Out:                      | 05/28/2015                               |
| Destination Facility Certifier:        | LINDA GOODWIN                            |
| Date Arrived at Destingation Facility: | 06/12/2015                               |
| Quantity:                              | 1500                                     |

Map ID  
 Direction  
 Distance  
 Elevation

MAP FINDINGS

Site \_\_\_\_\_ Database(s) \_\_\_\_\_ EDR ID Number  
 \_\_\_\_\_ EPA ID Number \_\_\_\_\_

**PRINCE GEORGE'S HOSPITAL CENTER (Continued)**

**U004011796**

Unit: POUNDS

[Click this hyperlink](#) while viewing on your computer to access  
 58 additional MD\_MANIFEST: record(s) in the EDR Site Report.

**A13** **UNIVERSITY OF MARYLAND - PRINCE GEORGE'S HOSPITAL**  
**Target** **PRINCE GEORGES HOSPITAL CTR 3001 HOSPITAL DR**  
**Property** **CHEVERLY, MD 20785**

**FINDS** **1008382956**  
**ECHO** **N/A**

**Site 13 of 15 in cluster A**

**Actual:**  
**194 ft.**

**FINDS:**  
 Registry ID: 110022379727  
 Facility URL: [http://ofmpub.epa.gov/enviro/fii\\_query\\_detail.disp\\_program\\_facility?p\\_registry\\_id=110022379727](http://ofmpub.epa.gov/enviro/fii_query_detail.disp_program_facility?p_registry_id=110022379727)

**Environmental Interest/Information System:**  
 MD-RCRA (Maryland - Resource Conservation And Recovery Act Information System) houses state information relating to the Resource Conservation and Recovery Act (RCRA). RCRAInfo is a national information system that supports the Resource Conservation and Recovery Act (RCRA) program through the tracking of events and activities related to facilities that generate, transport, and treat, store, or dispose of hazardous waste. RCRAInfo allows RCRA program staff to track the notification, permit, compliance, and corrective action activities required under RCRA.

[Click this hyperlink](#) while viewing on your computer to access  
 additional FINDS: detail in the EDR Site Report.

**ECHO:**  
 Envid: 1008382956  
 Registry ID: 110022379727  
 DFR URL: <http://echo.epa.gov/detailed-facility-report?fid=110022379727>  
 Name: UNIVERSITY OF MARYLAND - PRINCE GEORGE'S HOSPITAL CTR  
 Address: PRINCE GEORGES HOSPITAL CTR 3001 HOSPITAL DR  
 City,State,Zip: CHEVERLY, MD 20785

**A14** **PRINCE GEORGES COUNTY HOSPITAL-CAFETERIA**  
**Target** **3001 HOSPITAL DR.**  
**Property** **CHEVERLY, MD 20785**

**MD ASBESTOS** **S121457679**  
**N/A**

**Site 14 of 15 in cluster A**

**Actual:**  
**194 ft.**

**ASBESTOS:**  
 Name: PRINCE GEORGES COUNTY HOSPITAL-CAFETERIA  
 Address: 3001 HOSPITAL DR.  
 City,State,Zip: CHEVERLY, MD 20785-  
 Year: 2017  
 Removal/Encapsulation/Demolition Start Date: 10/21/2017  
 Removal/Encapsulation/Demolition End Date: 11/25/2017  
 Days of the week worked: FRI-SAT  
 Volume off facility Component (Cat I) not removed: 0 Cubic Yards  
 Volume off facility Component (Cat I) not removed: 0 Cubic Yards  
 Volume off facility Component (Cat II) not removed: 0 Cubic Yards  
 Hours worked in a day: 1600-020  
 Original or resubmit: O Origina

Map ID  
 Direction  
 Distance  
 Elevation

MAP FINDINGS

Site

Database(s)

EDR ID Number  
 EPA ID Number

**PRINCE GEORGES COUNTY HOSPITAL-CAFETERIA (Continued)**

**S121457679**

Number of floors in building: 4  
 Pipe Cat I not removed: 0 Linear Feet  
 Pipe Cat II not removed: 0 Linear Feet  
 Type of Building: Hospital  
 Contractor name: BMW Construction Specialists  
 Length of project: Not reported  
 Type of project from notification form: R-N Renovation (NESHAP)  
 Volume off facility component Cat I non friable removed: 0 Cubic Yards  
 Pipes Cat I non friable removed: 0 Linear Feet  
 Surface area Cat I non friable removed: 5000 Square Feet  
 Volume off facility component, Cat II non friable removed: 0 Cubic Yards  
 Pipe Cat II non friable removed: 0 Linear Feet  
 Surface area Cat II non friable removed: 0 Square Feet  
 Volume of facility component RACM removed: 0 Cubic Yards  
 Pipes RACM removed: 0 Linear Feet  
 Surface area RACM removed: 0 Square Feet  
 Surface area Cat I not removed: 0 Square Feet  
 Surface area Cat II not removed: 0 Square Feet  
 Site description (found in Section II of the notification): cafeteria  
 Owner of the site: TRUE  
 Landfill asbestos will be sent to: TRUE  
 Transporter of the waste: TRUE  
 Facility off components units: Not reported  
 Pipes unit of measure: Linear Feet  
 Surface area unit of measure: Square Feet Square Feet  
 Received Date: 10/09/2017  
 Owner name: PG County Hospital  
 Owner contact: Not reported  
 Owner street address: 3001 Hospital Dr.  
 Owner street address 2: Not reported  
 Owner city: Cheverly  
 Owner state: MD  
 Owner zip code: 20785-  
 ID number: 172164

**A15  
 Target  
 Property**

**PRINCE GEORGE'S HOSPITAL CENTER  
 1 HOSPITAL DRIVE  
 CHEVERLY, MD 20785**

**RCRA NonGen / NLR 1007095334  
 FINDS MDP000004167  
 ECHO**

**Site 15 of 15 in cluster A**

**Actual:  
 194 ft.**

RCRA NonGen / NLR:  
 Date form received by agency: 2017-09-28 00:00:00.0  
 Facility name: PRINCE GEORGE'S HOSPITAL CENTER  
 Facility address: 1 HOSPITAL DRIVE  
 CLINICAL ENGINEERING DEPT.  
 CHEVERLY, MD 20785-0000  
 EPA ID: MDP000004167  
 Contact: JERRY W STEELE  
 Contact address: Not reported  
 Not reported  
 Contact country: Not reported  
 Contact telephone: 301-618-3570  
 Contact email: Not reported  
 EPA Region: 03  
 Classification: Non-Generator  
 Description: Handler: Non-Generators do not presently generate hazardous waste

Map ID  
Direction  
Distance  
Elevation

MAP FINDINGS

Site

Database(s)

EDR ID Number  
EPA ID Number

**PRINCE GEORGE'S HOSPITAL CENTER (Continued)**

**1007095334**

Handler Activities Summary:

U.S. importer of hazardous waste: No  
Mixed waste (haz. and radioactive): No  
Recycler of hazardous waste: No  
Transporter of hazardous waste: No  
Treater, storer or disposer of HW: No  
Underground injection activity: No  
On-site burner exemption: No  
Furnace exemption: No  
Used oil fuel burner: No  
Used oil processor: No  
User oil refiner: No  
Used oil fuel marketer to burner: No  
Used oil Specification marketer: No  
Used oil transfer facility: No  
Used oil transporter: No

Historical Generators:

Date form received by agency: 1990-03-29 00:00:00  
Site name: PRINCE GEORGE'S HOSPITAL CENTER  
Classification: Large Quantity Generator

Violation Status: No violations found

FINDS:

Registry ID: 110044973222  
Facility URL: [http://ofmpub.epa.gov/enviro/fii\\_query\\_detail.disp\\_program\\_facility?p\\_registry\\_id=110044973222](http://ofmpub.epa.gov/enviro/fii_query_detail.disp_program_facility?p_registry_id=110044973222)

Environmental Interest/Information System:

RCRAInfo is a national information system that supports the Resource Conservation and Recovery Act (RCRA) program through the tracking of events and activities related to facilities that generate, transport, and treat, store, or dispose of hazardous waste. RCRAInfo allows RCRA program staff to track the notification, permit, compliance, and corrective action activities required under RCRA.

[Click this hyperlink](#) while viewing on your computer to access additional FINDS: detail in the EDR Site Report.

ECHO:

Envid: 1007095334  
Registry ID: 110044973222  
DFR URL: <http://echo.epa.gov/detailed-facility-report?fid=110044973222>  
Name: PRINCE GEORGE'S HOSPITAL CENTER  
Address: 1 HOSPITAL DRIVE  
City,State,Zip: CHEVERLY, MD 20785

B16

PRINCE GEORGE'S COUNTY HEALTH DEPARTMENT  
3003 HOSPITAL DRIVE  
CHEVERLY, MD 20785

MD UST U003877041  
MD Financial Assurance N/A

< 1/8  
1 ft.

Site 1 of 3 in cluster B

Relative:  
Lower

UST:  
Facility Id: 3775  
Oper Name: Sharon Hayes  
Form Name: Not reported

Actual:  
171 ft.

Map ID  
Direction  
Distance  
Elevation

MAP FINDINGS

Site

Database(s)

EDR ID Number  
EPA ID Number

**PRINCE GEORGE'S COUNTY HEALTH DEPARTMENT (Continued)**

**U003877041**

Form Title: Not reported  
Form Date: Not reported  
Owner Id: 2455

**Owner:**

Owner Name: Prince George's County Health Department  
Owner Address: 3003 Hospital Drive  
Owner City: Cheverly  
Owner State: MD  
Owner Zip: 20785  
Owner Phone: (301) 386-0266  
Owner Contact: Sharon Hayes

**Tanks:**

Tank ID: 1  
**Tank Status: Permanently Out Of Use**  
Tank Capacity: 8000  
Substance Description: Heating Oil  
Tank Compartment: False  
Compartment Compartment: A  
Date Installed: 01/01/1967  
Tank Material Desc: Asphalt Coated or Bare Steel  
Pipe Material Desc: Bare or Galvanized Steel

Tank ID: 2  
**Tank Status: Permanently Out Of Use**  
Tank Capacity: 6000  
Substance Description: Heating Oil  
Tank Compartment: False  
Compartment Compartment: A  
Date Installed: 01/01/1957  
Tank Material Desc: Asphalt Coated or Bare Steel  
Pipe Material Desc: Bare or Galvanized Steel

**MD Financial Assurance 2:**

Name: PRINCE GEORGE'S COUNTY HEALTH DEPARTMENT  
Address: 3003 HOSPITAL DRIVE  
City,State,Zip: CHEVERLY, MD 20785  
Region: 2  
Facility ID: 3775  
Self Insured: False  
Insurance: False  
Risk Retention Group: False  
Guarantee: False  
Surety Bonds: False  
Letter of Credit: False  
State Fund: False  
Other Finance: False  
Finacnce Comments: Not reported  
FR Not Listed: False

Map ID  
Direction  
Distance  
Elevation

MAP FINDINGS

Site

Database(s)

EDR ID Number  
EPA ID Number

**B17** **PRINCE GEORGE'S HEALTH DEPARTMENT** **MD HIST UST** **S104640824**  
**3003 HOSPITAL DR** **N/A**  
**< 1/8** **HYATTSVILLE, MD 20785**  
**1 ft.**

**Site 2 of 3 in cluster B**

**Relative:** Historical UST:  
**Lower** Facility ID: 6013716  
Tank ID: 001  
**Actual:** Tank ID: 001  
**171 ft.** Age: 29  
Capacity: 8,000  
Tank Status: Currently in use  
Product: Heating Oil  
  
Facility ID: 6013716  
Tank ID: 002  
Age: 39  
Capacity: 6,000  
Tank Status: Currently in use  
Product: Heating Oil

**B18** **PG CO HEALTH DEPT** **MD OCPCASES** **S104605802**  
**3003 HOSPITAL DR** **N/A**  
**< 1/8** **CHEVERLY, MD 20785**  
**1 ft.**

**Site 3 of 3 in cluster B**

**Relative:** OCPCASES:  
**Lower** Name: PG CO HEALTH DEPT  
Address: 3003 HOSPITAL DR  
**Actual:** City,State,Zip: CHEVERLY, MD 20785  
**171 ft.** Facility ID: 95-0957PG2  
Facility Status/Code: CLOSED/Tank Closure - Commercial Heating Oil  
Date Open: 10/11/1994  
Date Closed: 03/07/1996  
Release: Not reported  
Cleanup: Not reported  
Registration Number: 3775

**19** **WSSC** **PA MANIFEST** **S111770937**  
**East** **3307 TREEMONT AVE** **N/A**  
**< 1/8** **LANDOVER, MD 20785**  
**0.082 mi.**  
**433 ft.**

**Relative:** Manifest Details:  
**Higher** Year: 2010  
**Actual:** Manifest Number: 000852789JJK  
**223 ft.** Manifest Type: TSD Copy  
Generator EPA Id: MDP000017013  
Generator Date: 09/20/2010  
Mailing Address: Not reported  
Mailing City,St,Zip: Not reported  
Contact Name: Not reported  
Contact Phone: NULL  
TSD EPA Id: PAD067098822  
TSD Date: Not reported  
TSD Facility Name: CYCLE CHEM INC

Map ID  
Direction  
Distance  
Elevation

MAP FINDINGS

Site

Database(s)

EDR ID Number  
EPA ID Number

**WSSC (Continued)**

**S111770937**

TSD Facility Address: 550 INDUSTRIAL DRIVE  
TSD Facility City: LEWISBERRY  
TSD Facility State: PA  
Facility Telephone: Not reported  
Page Number: 1  
Line Number: 1  
Waste Number: D008  
Container Number: 3  
Container Type: Metal drums, barrels, kegs  
Waste Quantity: 300  
Unit: Pounds  
Handling Code: Not reported  
TSP EPA Id: Not reported  
Date TSP Sig: Not reported

Year: 2010  
Manifest Number: 000851873JJK  
Manifest Type: TSD Copy  
Generator EPA Id: MDP000017013  
Generator Date: 10/15/2010  
Mailing Address: Not reported  
Mailing City, St, Zip: Not reported  
Contact Name: Not reported  
Contact Phone: NULL  
TSD EPA Id: PAD067098822  
TSD Date: Not reported  
TSD Facility Name: CYCLE CHEM INC  
TSD Facility Address: 550 INDUSTRIAL DRIVE  
TSD Facility City: LEWISBERRY  
TSD Facility State: PA  
Facility Telephone: Not reported  
Page Number: 1  
Line Number: 1  
Waste Number: D008  
Container Number: 1  
Container Type: Metal drums, barrels, kegs  
Waste Quantity: 100  
Unit: Pounds  
Handling Code: Not reported  
TSP EPA Id: Not reported  
Date TSP Sig: Not reported

20  
NE  
< 1/8  
0.119 mi.  
626 ft.

**WASHINGTON DIGITAL IMAGING**  
**5901 MEDICAL TERRACE**  
**CHEVERLY, MD 20785**

**RCRA-SQG 1000241734**  
**FINDS MDD071249106**  
**ECHO**

**Relative:**  
**Lower**  
**Actual:**  
**117 ft.**

RCRA-SQG:  
Date form received by agency: 1987-02-11 00:00:00.0  
Facility name: WASHINGTON DIGITAL IMAGING  
Facility address: 5901 MEDICAL TERRACE  
CHEVERLY, MD 20785  
EPA ID: MDD071249106  
Contact: PAT NESTOR  
Contact address: 5901 MEDICAL TERRACE  
CHEVERLY, MD 20785  
Contact country: US

Map ID  
Direction  
Distance  
Elevation

MAP FINDINGS

Site

Database(s)

EDR ID Number  
EPA ID Number

**WASHINGTON DIGITAL IMAGING (Continued)**

**1000241734**

Contact telephone: 301-773-1717  
Contact email: Not reported  
EPA Region: 03  
Classification: Small Small Quantity Generator  
Description: Handler: generates more than 100 and less than 1000 kg of hazardous waste during any calendar month and accumulates less than 6000 kg of hazardous waste at any time; or generates 100 kg or less of hazardous waste during any calendar month, and accumulates more than 1000 kg of hazardous waste at any time

Owner/Operator Summary:

Owner/operator name: OPERNAME  
Owner/operator address: OPERSTREET  
OPERCITY, AK 99999  
Owner/operator country: Not reported  
Owner/operator telephone: 215-555-1212  
Owner/operator email: Not reported  
Owner/operator fax: Not reported  
Owner/operator extension: Not reported  
Legal status: Private  
Owner/Operator Type: Operator  
Owner/Op start date: Not reported  
Owner/Op end date: Not reported

Owner/operator name: PARTNERSHIP  
Owner/operator address: OWNERSTREET  
OWNERCITY, AK 99999  
Owner/operator country: Not reported  
Owner/operator telephone: 215-555-1212  
Owner/operator email: Not reported  
Owner/operator fax: Not reported  
Owner/operator extension: Not reported  
Legal status: Private  
Owner/Operator Type: Owner  
Owner/Op start date: Not reported  
Owner/Op end date: Not reported

Handler Activities Summary:

U.S. importer of hazardous waste: No  
Mixed waste (haz. and radioactive): No  
Recycler of hazardous waste: No  
Transporter of hazardous waste: No  
Treater, storer or disposer of HW: No  
Underground injection activity: No  
On-site burner exemption: No  
Furnace exemption: No  
Used oil fuel burner: No  
Used oil processor: No  
Used oil refiner: No  
Used oil fuel marketer to burner: No  
Used oil Specification marketer: No  
Used oil transfer facility: No  
Used oil transporter: No

Hazardous Waste Summary:

Map ID  
 Direction  
 Distance  
 Elevation

MAP FINDINGS

Site

Database(s)

EDR ID Number  
 EPA ID Number

**WASHINGTON DIGITAL IMAGING (Continued)**

**1000241734**

- . Waste code: D000
- . Waste name: Not Defined
  
- . Waste code: D002
- . Waste name: CORROSIVE WASTE
  
- . Waste code: D011
- . Waste name: SILVER

Violation Status: No violations found

**FINDS:**

Registry ID: 110006507039  
 Facility URL: [http://ofmpub.epa.gov/enviro/fii\\_query\\_detail\\_disp\\_program\\_facility?p\\_registry\\_id=110006507039](http://ofmpub.epa.gov/enviro/fii_query_detail_disp_program_facility?p_registry_id=110006507039)

**Environmental Interest/Information System:**

MD-RCRA (Maryland - Resource Conservation And Recovery Act Information System) houses state information relating to the Resource Conservation and Recovery Act (RCRA).

RCRAInfo is a national information system that supports the Resource Conservation and Recovery Act (RCRA) program through the tracking of events and activities related to facilities that generate, transport, and treat, store, or dispose of hazardous waste. RCRAInfo allows RCRA program staff to track the notification, permit, compliance, and corrective action activities required under RCRA.

[Click this hyperlink](#) while viewing on your computer to access additional FINDS: detail in the EDR Site Report.

**ECHO:**

Envid: 1000241734  
 Registry ID: 110006507039  
 DFR URL: <http://echo.epa.gov/detailed-facility-report?fid=110006507039>  
 Name: WASHINGTON DIGITAL IMAGING  
 Address: 5901 MEDICAL TERRACE  
 City,State,Zip: CHEVERLY, MD 20785

**C21  
 NW  
 1/8-1/4  
 0.156 mi.  
 826 ft.**

**CHEVERLY CROSSING APARTMENTS  
 3410 55TH AVENUE  
 HYATTSVILLE, MD 20784**  
 Site 1 of 2 in cluster C

**MD OCPCASES U002241206  
 MD UST N/A  
 MD HIST UST  
 MD Financial Assurance**

**Relative:  
 Lower  
 Actual:  
 126 ft.**

**OCPCASES:**  
 Name: PARK CHEVERLY CROSSING APTS  
 Address: 3410 55TH AVE  
 City,State,Zip: HYATTSVILLE, MD 20784  
 Facility ID: 12-0277PG  
 Facility Status/Code: CLOSED/Tank Closure - Commercial Heating Oil  
 Date Open: 11/03/2011  
 Date Closed: 01/18/2012  
 Release: NO  
 Cleanup: NO  
 Registration Number: 6831

Name: CHEVERLY CROSSING APTS  
 Address: 3410 55TH AVE  
 City,State,Zip: HYATTSVILLE, MD 20784

Map ID  
Direction  
Distance  
Elevation

MAP FINDINGS

Site

Database(s)

EDR ID Number  
EPA ID Number

**CHEVERLY CROSSING APARTMENTS (Continued)**

**U002241206**

Facility ID: 03-0799PG2  
Facility Status/Code: CLOSED/Tank Closure - Commercial Heating Oil  
Date Open: 12/13/2002  
Date Closed: 05/01/2003  
Release: NO  
Cleanup: NO  
Registration Number: 6831

UST:

Facility Id: 6831  
Oper Name: Steve Dorick  
Form Name: Theodore E. Bedell III  
Form Title: Consultant  
Form Date: 01/13/2003  
Owner Id: 4095

Owner:

Owner Name: Cheverly Crossing Associates  
Owner Address: 7200 Wisconsin Avenue #1006  
Owner City: Bethesda  
Owner State: MD  
Owner Zip: 20814  
Owner Phone: (301) 986-0164  
Owner Contact: Joshua B. Rales

Tanks:

Tank ID: 1  
**Tank Status: Permanently Out Of Use**  
Tank Capacity: 10000  
Substance Description: Heating Oil  
Tank Compartment: False  
Compartment Compartment: A  
Date Installed: 06/01/1966  
Tank Material Desc: Asphalt Coated or Bare Steel  
Pipe Material Desc: Fiberglass Reinforced Plastic

Tank ID: 2  
**Tank Status: Permanently Out Of Use**  
Tank Capacity: 5000  
Substance Description: Heating Oil  
Tank Compartment: False  
Compartment Compartment: A  
Date Installed: 12/01/2002  
Tank Material Desc: Composite (Steel w/ FRP)  
Pipe Material Desc: Flexible Plastic

Historical UST:

Facility ID: 6009777  
Tank ID: 001  
Age: 30  
Capacity: 10,000  
Tank Status: Currently in use  
Product: Heating Oil

Map ID  
Direction  
Distance  
Elevation

MAP FINDINGS

Site

Database(s)

EDR ID Number  
EPA ID Number

**CHEVERLY CROSSING APARTMENTS (Continued)**

**U002241206**

MD Financial Assurance 2:

Name: CHEVERLY CROSSING APARTMENTS  
Address: 3410 55TH AVENUE  
City,State,Zip: HYATTSVILLE, MD 20784  
Region: 2  
Facility ID: 6831  
Self Insured: False  
Insurance: False  
Risk Retention Group: False  
Guarantee: False  
Surety Bonds: False  
Letter of Credit: False  
State Fund: False  
Other Finance: False  
Finacnce Comments: Not reported  
FR Not Listed: False

**C22**  
**NW**  
**1/8-1/4**  
**0.165 mi.**  
**869 ft.**

**CHEVERLY CROSSING APTS**  
**3421 55TH AVE**  
**HYATTSVILLE, MD 20784**

**RCRA-SQG 1001488069**  
**FINDS MDR000019224**  
**ECHO**

**Site 2 of 2 in cluster C**

**Relative:**  
**Lower**

RCRA-SQG:

**Actual:**  
**120 ft.**

Date form received by agency: 1999-07-16 00:00:00.0  
Facility name: CHEVERLY CROSSING APTS  
Facility address: 3421 55TH AVE  
HYATTSVILLE, MD 20784  
EPA ID: MDR000019224  
Contact: STEPHEN DORICK  
Contact address: 7200 WISCONSIN AVE  
BETHESDA, MD 20814  
Contact country: US  
Contact telephone: 301-986-0164  
Contact email: Not reported  
EPA Region: 03  
Classification: Small Small Quantity Generator  
Description: Handler: generates more than 100 and less than 1000 kg of hazardous waste during any calendar month and accumulates less than 6000 kg of hazardous waste at any time; or generates 100 kg or less of hazardous waste during any calendar month, and accumulates more than 1000 kg of hazardous waste at any time

Owner/Operator Summary:

Owner/operator name: CHEVERLY CROSSING ASSOC  
Owner/operator address: C/O RFI ASSOC 7200 WISC AVE  
BETHESDA, MD 20814  
Owner/operator country: US  
Owner/operator telephone: 301-986-0164  
Owner/operator email: Not reported  
Owner/operator fax: Not reported  
Owner/operator extension: Not reported  
Legal status: Private  
Owner/Operator Type: Owner  
Owner/Op start date: Not reported  
Owner/Op end date: Not reported

Map ID  
Direction  
Distance  
Elevation

MAP FINDINGS

Site

Database(s)

EDR ID Number  
EPA ID Number

**CHEVERLY CROSSING APTS (Continued)**

**1001488069**

Handler Activities Summary:

U.S. importer of hazardous waste: No  
Mixed waste (haz. and radioactive): No  
Recycler of hazardous waste: No  
Transporter of hazardous waste: No  
Treater, storer or disposer of HW: No  
Underground injection activity: No  
On-site burner exemption: No  
Furnace exemption: No  
Used oil fuel burner: No  
Used oil processor: No  
User oil refiner: No  
Used oil fuel marketer to burner: No  
Used oil Specification marketer: No  
Used oil transfer facility: No  
Used oil transporter: No

Hazardous Waste Summary:

. Waste code: D002  
. Waste name: CORROSIVE WASTE

Violation Status: No violations found

FINDS:

Registry ID: 110006512693  
Facility URL: [http://ofmpub.epa.gov/enviro/fii\\_query\\_detail.disp\\_program\\_facility?p\\_registry\\_id=110006512693](http://ofmpub.epa.gov/enviro/fii_query_detail.disp_program_facility?p_registry_id=110006512693)

Environmental Interest/Information System:

MD-RCRA (Maryland - Resource Conservation And Recovery Act Information System) houses state information relating to the Resource Conservation and Recovery Act (RCRA).

RCRAInfo is a national information system that supports the Resource Conservation and Recovery Act (RCRA) program through the tracking of events and activities related to facilities that generate, transport, and treat, store, or dispose of hazardous waste. RCRAInfo allows RCRA program staff to track the notification, permit, compliance, and corrective action activities required under RCRA.

[Click this hyperlink](#) while viewing on your computer to access additional FINDS: detail in the EDR Site Report.

ECHO:

Envid: 1001488069  
Registry ID: 110006512693  
DFR URL: <http://echo.epa.gov/detailed-facility-report?fid=110006512693>  
Name: CHEVERLY CROSSING APTS  
Address: 3421 55TH AVE  
City,State,Zip: HYATTSVILLE, MD 20784

Map ID  
Direction  
Distance  
Elevation

MAP FINDINGS

Site

Database(s)

EDR ID Number  
EPA ID Number

23  
NE  
1/8-1/4  
0.174 mi.  
918 ft.

**PRINCE GEORGES COUNTY**  
3510 CHEVERLY RD  
CHEVERLY, MD 20785

**MD OCPCASES** S106245013  
N/A

**Relative:**  
**Lower**  
**Actual:**  
**108 ft.**

OCPCASES:  
Name: PRINCE GEORGES COUNTY  
Address: 3510 CHEVERLY RD  
City,State,Zip: CHEVERLY, MD 20785  
Facility ID: 04-1426PG2  
Facility Status/Code: CLOSED/Soil Contamination - Motor/Lube Oil  
Date Open: 02/20/2004  
Date Closed: 03/19/2004  
Release: YES  
Cleanup: YES  
Registration Number: Not reported

D24  
NNE  
1/8-1/4  
0.181 mi.  
955 ft.

**VACANT RESTAURANT**  
5820 LANDOVER ROAD  
CHEVERLY, MD 20784  
**Site 1 of 4 in cluster D**

**MD UST** U004109840  
**MD Financial Assurance** N/A

**Relative:**  
**Lower**  
**Actual:**  
**95 ft.**

UST:  
Facility Id: 18891  
Oper Name: Not reported  
Form Name: Robert Mediate  
Form Title: Facility Manager  
Form Date: 12/14/1993  
Owner Id: 12810  
  
Owner:  
Owner Name: F.A.P.A. Cheverly Associates, L. P.  
Owner Address: 5811 Annapolis Road  
Owner City: Cheverly  
Owner State: MD  
Owner Zip: 20784  
Owner Phone: (301) 779-7700  
Owner Contact: Not reported

Tanks:  
Tank ID: 1  
**Tank Status: Currently In Use**  
Tank Capacity: 1000  
Substance Description: Heating Oil  
Tank Compartment: False  
Compartment Compartment: A  
Date Installed: 12/01/1965  
Tank Material Desc: Asphalt Coated or Bare Steel  
Pipe Material Desc: Bare or Galvanized Steel

MD Financial Assurance 2:  
Name: VACANT RESTAURANT  
Address: 5820 LANDOVER ROAD  
City,State,Zip: CHEVERLY, MD 20784  
Region: 2  
Facility ID: 18891

Map ID  
Direction  
Distance  
Elevation

MAP FINDINGS

Site

Database(s)

EDR ID Number  
EPA ID Number

VACANT RESTAURANT (Continued)

U004109840

Self Insured: False  
Insurance: False  
Risk Retention Group: False  
Guarantee: False  
Surety Bonds: False  
Letter of Credit: False  
State Fund: False  
Other Finance: False  
Finacnce Comments: Not reported  
FR Not Listed: False

25  
NNW  
1/8-1/4  
0.183 mi.  
965 ft.

**SIMONS PROPERTY**  
3519 56TH ST  
CHEVERLY, MD 20785

MD OCPCASES S106464290  
N/A

Relative:  
Lower  
Actual:  
94 ft.

OCPCASES:  
Name: SIMONS PROPERTY  
Address: 3519 56TH ST  
City,State,Zip: CHEVERLY, MD 20785  
Facility ID: 04-1735PG2  
Facility Status/Code: CLOSED/Other (Specify)  
Date Open: 04/20/2004  
Date Closed: 07/16/2004  
Release: YES  
Cleanup: YES  
Registration Number: Not reported

26  
WNW  
1/8-1/4  
0.184 mi.  
970 ft.

**DIRECT MAIL ADVERTISING CO**  
5215 LAWRENCE PL  
HYATTSVILLE, MD 20781

RCRA-SQG 1001485333  
PA MANIFEST MDR000018085

Relative:  
Lower  
Actual:  
134 ft.

RCRA-SQG:  
Date form received by agency: 1999-03-30 00:00:00.0  
Facility name: DIRECT MAIL ADVERTISING CO  
Facility address: 5215 LAWRENCE PL  
HYATTSVILLE, MD 20781  
EPA ID: MDR000018085  
Contact: DAVID TAYLOR  
Contact address: 5215 LAWRENCE PL  
HYATTSVILLE, MD 20781  
Contact country: US  
Contact telephone: 301-864-7616  
Contact email: Not reported  
EPA Region: 03  
Land type: Private  
Classification: Small Small Quantity Generator  
Description: Handler: generates more than 100 and less than 1000 kg of hazardous waste during any calendar month and accumulates less than 6000 kg of hazardous waste at any time; or generates 100 kg or less of hazardous waste during any calendar month, and accumulates more than 1000 kg of hazardous waste at any time

Map ID  
Direction  
Distance  
Elevation

MAP FINDINGS

Site

Database(s)

EDR ID Number  
EPA ID Number

**DIRECT MAIL ADVERTISING CO (Continued)**

**1001485333**

Owner/Operator Summary:

Owner/operator name: STORCK HARVEY JR  
Owner/operator address: 5215 LAWRENCE PL  
HYATTSVILLE, MD 20781  
Owner/operator country: US  
Owner/operator telephone: 301-864-7616  
Owner/operator email: Not reported  
Owner/operator fax: Not reported  
Owner/operator extension: Not reported  
Legal status: Private  
Owner/Operator Type: Owner  
Owner/Op start date: Not reported  
Owner/Op end date: Not reported

Handler Activities Summary:

U.S. importer of hazardous waste: No  
Mixed waste (haz. and radioactive): No  
Recycler of hazardous waste: No  
Transporter of hazardous waste: No  
Treater, storer or disposer of HW: No  
Underground injection activity: No  
On-site burner exemption: No  
Furnace exemption: No  
Used oil fuel burner: No  
Used oil processor: No  
User oil refiner: No  
Used oil fuel marketer to burner: No  
Used oil Specification marketer: No  
Used oil transfer facility: No  
Used oil transporter: No

Hazardous Waste Summary:

Waste code: D001  
Waste name: IGNITABLE WASTE  
Violation Status: No violations found

Evaluation Action Summary:

Evaluation date: 2014-08-26 00:00:00.0  
Evaluation: COMPLIANCE EVALUATION INSPECTION ON-SITE  
Area of violation: Not reported  
Date achieved compliance: Not reported  
Evaluation lead agency: State

Manifest Details:

Year: 2006  
Manifest Number: PAH186753  
Manifest Type: TSD Copy  
Generator EPA Id: MDR000018085  
Generator Date: 03/09/2006  
Mailing Address: Not reported  
Mailing City,St,Zip: Not reported  
Contact Name: Not reported  
Contact Phone: Not reported  
TSD EPA Id: PAD067098822

Map ID  
Direction  
Distance  
Elevation

MAP FINDINGS

Site

Database(s)

EDR ID Number  
EPA ID Number

**DIRECT MAIL ADVERTISING CO (Continued)**

**1001485333**

TSD Date: Not reported  
TSD Facility Name: CYCLE CHEM INC  
TSD Facility Address: 550 INDUSTRIAL DRIVE  
TSD Facility City: LEWISBERRY  
TSD Facility State: PA  
Facility Telephone: 301-864-7616  
Page Number: 1  
Line Number: 1  
Waste Number: D001  
Container Number: 1  
Container Type: Metal drums, barrels, kegs  
Waste Quantity: 50  
Unit: Gallons (liquids only)  
Handling Code: Not reported  
TSP EPA Id: Not reported  
Date TSP Sig: Not reported

**E27**  
**SW**  
**1/8-1/4**  
**0.193 mi.**  
**1020 ft.**

**MOSAIC**  
**4801 VIEW POINT PLACE**  
**HYATTSVILLE, MD 20781**  
**Site 1 of 3 in cluster E**

**MD MANIFEST** **S121870989**  
**N/A**

**Relative:**  
**Lower**  
**Actual:**  
**163 ft.**

**MANIFEST:**  
EPAID: MDR000018176  
Name: MOSAIC  
Address: 4801 VIEW POINT PLACE  
City,State,Zip: HYATTSVILLE, MD 20781  
Manifest Number: 017716921JJK  
Transporter 1: CLEAN VENTURE INC  
Transporter 2: Not reported  
Generator Certifier: GILBERT ROSSITER  
Date Shipped Out: 01/11/2018  
Destination Facility Certifier: STEPH MECKLEY  
Date Arrived at Destingation Facility: 01/11/2018  
Quantity: 50  
Unit: Gallons

EPAID: MDR000018176  
Name: MOSAIC  
Address: 4801 VIEW POINT PLACE  
City,State,Zip: HYATTSVILLE, MD 20781  
Manifest Number: 018805888JJK  
Transporter 1: CLEAN VENTURE INC  
Transporter 2: Not reported  
Generator Certifier: GILBERT ROSSITER  
Date Shipped Out: 06/04/2018  
Destination Facility Certifier: STEPH MECKLEY  
Date Arrived at Destingation Facility: 06/05/2018  
Quantity: 165  
Unit: Gallons

EPAID: MDR000018176  
Name: MOSAIC  
Address: 4801 VIEW POINT PLACE  
City,State,Zip: HYATTSVILLE, MD 20781  
Manifest Number: 015279322JJK  
Transporter 1: CLEAN VENTURE, INC.

Map ID  
Direction  
Distance  
Elevation

MAP FINDINGS

Site

Database(s)

EDR ID Number  
EPA ID Number

**MOSAIC (Continued)**

**S121870989**

Transporter 2: Not reported  
Generator Certifier: GILBERT ROSSITER  
Date Shipped Out: 03/04/2016  
Destination Facility Certifier: ANNIE E. HIED  
Date Arrived at Destingation Facility: 03/04/2016  
Quantity: 350  
Unit: Gallons

EPAID: MDR000018176  
Name: MOSAIC  
Address: 4801 VIEW POINT PLACE  
City,State,Zip: HYATTSVILLE, MD 20781  
Manifest Number: 015279323JJK  
Transporter 1: CLEAN VENTURE, INC.  
Transporter 2: Not reported  
Generator Certifier: GILBERT ROSSITER  
Date Shipped Out: 07/08/2016  
Destination Facility Certifier: ANNIE E. HIED  
Date Arrived at Destingation Facility: 07/08/2016  
Quantity: 605  
Unit: Gallons

EPAID: MDR000018176  
Name: MOSAIC  
Address: 4801 VIEW POINT PLACE  
City,State,Zip: HYATTSVILLE, MD 20781  
Manifest Number: 014688937JJK  
Transporter 1: CLEAN VENTURE, INC  
Transporter 2: Not reported  
Generator Certifier: GILBERT ROSSITER  
Date Shipped Out: 12/02/2016  
Destination Facility Certifier: ANNIE E. HIED  
Date Arrived at Destingation Facility: 12/02/2016  
Quantity: 50  
Unit: Gallons

EPAID: MDR000018176  
Name: MOSAIC  
Address: 4801 VIEW POINT PLACE  
City,State,Zip: HYATTSVILLE, MD 20781  
Manifest Number: 014689054JJK  
Transporter 1: CLEAN VENTURE, INC.  
Transporter 2: Not reported  
Generator Certifier: GILBERT R.  
Date Shipped Out: 10/08/2015  
Destination Facility Certifier: JODI MIRACLE  
Date Arrived at Destingation Facility: 10/09/2015  
Quantity: 220  
Unit: GALLONS

EPAID: MDR000018176  
Name: MOSAIC  
Address: 4801 VIEW POINT PLACE  
City,State,Zip: HYATTSVILLE, MD 20781  
Manifest Number: 014689611JJK  
Transporter 1: CLEAN VENTURE  
Transporter 2: Not reported

Map ID  
Direction  
Distance  
Elevation

MAP FINDINGS

Site

Database(s)

EDR ID Number  
EPA ID Number

**MOSAIC (Continued)**

**S121870989**

Generator Certifier: GILBERT ROSSITOS  
Date Shipped Out: 01/13/2017  
Destination Facility Certifier: ANNIE E HIED  
Date Arrived at Destination Facility: 01/13/2017  
Quantity: 55  
Unit: Gallons

**E28**  
**SW**  
**1/8-1/4**  
**0.193 mi.**  
**1020 ft.**

**FONTANA LITHOGRAPH INC DBA MOSAIC**  
**4801 VIEWPOINT PL**  
**CHEVERLY, MD 20781**

**RCRA-SQG 1001485338**  
**PA MANIFEST MDR000018176**

**Site 2 of 3 in cluster E**

**Relative:**  
**Lower**  
**Actual:**  
**163 ft.**

**RCRA-SQG:**  
Date form received by agency: 2018-02-16 00:00:00  
Facility name: FONTANA LITHOGRAPH INC DBA MOSAIC  
Facility address: 4801 VIEWPOINT PL  
CHEVERLY, MD 20781  
EPA ID: MDR000018176  
Contact: DAVID GOLDSCHER  
Contact address: 4801 VIEWPOINT PL  
CHEVERLY, MD 20781  
Contact country: US  
Contact telephone: 301-927-3800  
Contact email: BWALKER@MOSAIC.BUZZ  
EPA Region: 03  
Land type: County  
Classification: Small Small Quantity Generator  
Description: Handler: generates more than 100 and less than 1000 kg of hazardous waste during any calendar month and accumulates less than 6000 kg of hazardous waste at any time; or generates 100 kg or less of hazardous waste during any calendar month, and accumulates more than 1000 kg of hazardous waste at any time

**Owner/Operator Summary:**  
Owner/operator name: FONTANA LITHOGRAPH  
Owner/operator address: Not reported  
Not reported  
Owner/operator country: US  
Owner/operator telephone: Not reported  
Owner/operator email: Not reported  
Owner/operator fax: Not reported  
Owner/operator extension: Not reported  
Legal status: Private  
Owner/Operator Type: Operator  
Owner/Op start date: 1999-01-01 00:00:00.  
Owner/Op end date: Not reported

Owner/operator name: DAVID GOLDSCHER  
Owner/operator address: 4801 VIEWPOINT PL  
CHEVERLY, MD 20781  
Owner/operator country: US  
Owner/operator telephone: Not reported  
Owner/operator email: Not reported  
Owner/operator fax: Not reported  
Owner/operator extension: Not reported  
Legal status: Private

Map ID  
Direction  
Distance  
Elevation

MAP FINDINGS

Site

Database(s)

EDR ID Number  
EPA ID Number

**FONTANA LITHOGRAPH INC DBA MOSAIC (Continued)**

**1001485338**

Owner/Operator Type: Owner  
Owner/Op start date: 2015-07-15 00:00:00.  
Owner/Op end date: Not reported

Owner/operator name: DAVID GOLDSCHER  
Owner/operator address: 4801 VIEWPOINT PL  
CHEVERLY, MD 20781

Owner/operator country: US  
Owner/operator telephone: Not reported  
Owner/operator email: Not reported  
Owner/operator fax: Not reported  
Owner/operator extension: Not reported  
Legal status: Private  
Owner/Operator Type: Operator  
Owner/Op start date: 1998-10-01 00:00:00.  
Owner/Op end date: Not reported

Owner/operator name: FONTANA LITHOGRAPH  
Owner/operator address: VIEWPOINT PL  
CHEVERLY, MD 20781

Owner/operator country: US  
Owner/operator telephone: Not reported  
Owner/operator email: Not reported  
Owner/operator fax: Not reported  
Owner/operator extension: Not reported  
Legal status: Private  
Owner/Operator Type: Owner  
Owner/Op start date: 1999-01-01 00:00:00.  
Owner/Op end date: Not reported

Handler Activities Summary:

U.S. importer of hazardous waste: No  
Mixed waste (haz. and radioactive): No  
Recycler of hazardous waste: No  
Transporter of hazardous waste: No  
Treater, storer or disposer of HW: No  
Underground injection activity: No  
On-site burner exemption: No  
Furnace exemption: No  
Used oil fuel burner: No  
Used oil processor: No  
User oil refiner: No  
Used oil fuel marketer to burner: No  
Used oil Specification marketer: No  
Used oil transfer facility: No  
Used oil transporter: No

Historical Generators:

Date form received by agency: 2008-04-01 00:00:00.0  
Site name: FONTANA LITHOGRAPH INC D/B/A MOSAIC  
Classification: Large Quantity Generator

Date form received by agency: 2006-01-11 00:00:00.0  
Site name: MOSAIC  
Classification: Large Quantity Generator

Map ID  
Direction  
Distance  
Elevation

MAP FINDINGS

Site

Database(s)

EDR ID Number  
EPA ID Number

**FONTANA LITHOGRAPH INC DBA MOSAIC (Continued)**

**1001485338**

Hazardous Waste Summary:

- . Waste code: D001
- . Waste name: IGNITABLE WASTE
  
- . Waste code: D002
- . Waste name: CORROSIVE WASTE
  
- . Waste code: D035
- . Waste name: METHYL ETHYL KETONE

Facility Has Received Notices of Violations:

- Regulation violated: Not reported
- Area of violation: Generators - Pre-transport
- Date violation determined: 2008-01-03 00:00:00.0
- Date achieved compliance: 2008-08-19 00:00:00.0
- Violation lead agency: State
- Enforcement action: FIELD CITATION - MD NOV
- Enforcement action date: 2008-09-29 00:00:00.0
- Enf. disposition status: Not reported
- Enf. disp. status date: Not reported
- Enforcement lead agency: State
- Proposed penalty amount: 3000
- Final penalty amount: Not reported
- Paid penalty amount: 3000
  
- Regulation violated: Not reported
- Area of violation: State Statute or Regulation
- Date violation determined: 2008-01-03 00:00:00.0
- Date achieved compliance: 2008-08-19 00:00:00.0
- Violation lead agency: State
- Enforcement action: FIELD CITATION - MD NOV
- Enforcement action date: 2008-09-29 00:00:00.0
- Enf. disposition status: Not reported
- Enf. disp. status date: Not reported
- Enforcement lead agency: State
- Proposed penalty amount: 3000
- Final penalty amount: Not reported
- Paid penalty amount: 3000
  
- Regulation violated: Not reported
- Area of violation: Generators - Records/Reporting
- Date violation determined: 2008-01-03 00:00:00.0
- Date achieved compliance: 2008-08-19 00:00:00.0
- Violation lead agency: State
- Enforcement action: FIELD CITATION - MD NOV
- Enforcement action date: 2008-09-29 00:00:00.0
- Enf. disposition status: Not reported
- Enf. disp. status date: Not reported
- Enforcement lead agency: State
- Proposed penalty amount: 3000
- Final penalty amount: Not reported
- Paid penalty amount: 3000
  
- Regulation violated: Not reported
- Area of violation: Generators - General

Map ID  
Direction  
Distance  
Elevation

MAP FINDINGS

Site

Database(s)

EDR ID Number  
EPA ID Number

**FONTANA LITHOGRAPH INC DBA MOSAIC (Continued)**

**1001485338**

Date violation determined: 2008-01-03 00:00:00.0  
Date achieved compliance: 2008-08-19 00:00:00.0  
Violation lead agency: State  
Enforcement action: FIELD CITATION - MD NOV  
Enforcement action date: 2008-09-29 00:00:00.0  
Enf. disposition status: Not reported  
Enf. disp. status date: Not reported  
Enforcement lead agency: State  
Proposed penalty amount: 3000  
Final penalty amount: Not reported  
Paid penalty amount: 3000

Regulation violated: Not reported  
Area of violation: TSD - Contingency Plan and Emergency Procedures  
Date violation determined: 2008-01-03 00:00:00.0  
Date achieved compliance: 2008-08-19 00:00:00.0  
Violation lead agency: State  
Enforcement action: FIELD CITATION - MD NOV  
Enforcement action date: 2008-09-29 00:00:00.0  
Enf. disposition status: Not reported  
Enf. disp. status date: Not reported  
Enforcement lead agency: State  
Proposed penalty amount: 3000  
Final penalty amount: Not reported  
Paid penalty amount: 3000

Evaluation Action Summary:

Evaluation date: 2017-02-14 00:00:00.0  
Evaluation: COMPLIANCE EVALUATION INSPECTION ON-SITE  
Area of violation: Not reported  
Date achieved compliance: Not reported  
Evaluation lead agency: EPA

Evaluation date: 2017-02-14 00:00:00.0  
Evaluation: COMPLIANCE EVALUATION INSPECTION ON-SITE  
Area of violation: Not reported  
Date achieved compliance: Not reported  
Evaluation lead agency: State

Evaluation date: 2013-03-27 00:00:00.0  
Evaluation: COMPLIANCE EVALUATION INSPECTION ON-SITE  
Area of violation: Not reported  
Date achieved compliance: Not reported  
Evaluation lead agency: State

Evaluation date: 2008-10-10 00:00:00.0  
Evaluation: NOT A SIGNIFICANT NON-COMPLIER  
Area of violation: Not reported  
Date achieved compliance: Not reported  
Evaluation lead agency: State

Evaluation date: 2008-08-19 00:00:00.0  
Evaluation: FOLLOW-UP INSPECTION  
Area of violation: Generators - Pre-transport  
Date achieved compliance: 2008-08-19 00:00:00.0  
Evaluation lead agency: State

Map ID  
Direction  
Distance  
Elevation

MAP FINDINGS

Site

Database(s)

EDR ID Number  
EPA ID Number

**FONTANA LITHOGRAPH INC DBA MOSAIC (Continued)**

**1001485338**

|                           |   |
|---------------------------|---|
| Evaluation date:          | 2008-08-19 00:00:00.0                           |
| Evaluation:               | FOLLOW-UP INSPECTION                            |
| Area of violation:        | TSD - Contingency Plan and Emergency Procedures |
| Date achieved compliance: | 2008-08-19 00:00:00.0                           |
| Evaluation lead agency:   | State   |
| Evaluation date:          | 2008-08-19 00:00:00.0                           |
| Evaluation:               | FOLLOW-UP INSPECTION                            |
| Area of violation:        | State Statute or Regulation                     |
| Date achieved compliance: | 2008-08-19 00:00:00.0                           |
| Evaluation lead agency:   | State   |
| Evaluation date:          | 2008-08-19 00:00:00.0                           |
| Evaluation:               | FOLLOW-UP INSPECTION                            |
| Area of violation:        | Generators - General                            |
| Date achieved compliance: | 2008-08-19 00:00:00.0                           |
| Evaluation lead agency:   | State   |
| Evaluation date:          | 2008-08-19 00:00:00.0                           |
| Evaluation:               | FOLLOW-UP INSPECTION                            |
| Area of violation:        | Generators - Records/Reporting                  |
| Date achieved compliance: | 2008-08-19 00:00:00.0                           |
| Evaluation lead agency:   | State   |
| Evaluation date:          | 2008-01-03 00:00:00.0                           |
| Evaluation:               | COMPLIANCE EVALUATION INSPECTION ON-SITE        |
| Area of violation:        | State Statute or Regulation                     |
| Date achieved compliance: | 2008-08-19 00:00:00.0                           |
| Evaluation lead agency:   | State   |
| Evaluation date:          | 2008-01-03 00:00:00.0                           |
| Evaluation:               | SIGNIFICANT NON-COMPLIER                        |
| Area of violation:        | Not reported                                    |
| Date achieved compliance: | Not reported                                    |
| Evaluation lead agency:   | State   |
| Evaluation date:          | 2008-01-03 00:00:00.0                           |
| Evaluation:               | COMPLIANCE EVALUATION INSPECTION ON-SITE        |
| Area of violation:        | Generators - Records/Reporting                  |
| Date achieved compliance: | 2008-08-19 00:00:00.0                           |
| Evaluation lead agency:   | State   |
| Evaluation date:          | 2008-01-03 00:00:00.0                           |
| Evaluation:               | COMPLIANCE EVALUATION INSPECTION ON-SITE        |
| Area of violation:        | TSD - Contingency Plan and Emergency Procedures |
| Date achieved compliance: | 2008-08-19 00:00:00.0                           |
| Evaluation lead agency:   | State   |
| Evaluation date:          | 2008-01-03 00:00:00.0                           |
| Evaluation:               | COMPLIANCE EVALUATION INSPECTION ON-SITE        |
| Area of violation:        | Generators - Pre-transport                      |
| Date achieved compliance: | 2008-08-19 00:00:00.0                           |
| Evaluation lead agency:   | State   |
| Evaluation date:          | 2008-01-03 00:00:00.0                           |
| Evaluation:               | COMPLIANCE EVALUATION INSPECTION ON-SITE        |
| Area of violation:        | Generators - General                            |

Map ID  
Direction  
Distance  
Elevation

MAP FINDINGS

Site

Database(s)

EDR ID Number  
EPA ID Number

**FONTANA LITHOGRAPH INC DBA MOSAIC (Continued)**

**1001485338**

Date achieved compliance: 2008-08-19 00:00:00.0  
Evaluation lead agency: State

Manifest Details:

Year: 2018  
Manifest Number: 018805888JJK  
Manifest Type: TSD Copy  
Generator EPA Id: MDR000018176  
Generator Date: 06/04/2018  
Mailing Address: Not reported  
Mailing City,St,Zip: Not reported  
Contact Name: Not reported  
Contact Phone: 301-927-3800  
TSD EPA Id: Not reported  
TSD Date: Not reported  
TSD Facility Name: Cycle Chem Inc  
TSD Facility Address: 550 Industrial Rd  
TSD Facility City: Lewisberry  
TSD Facility State: PA  
Facility Telephone: Not reported  
Page Number: 1  
Line Number: 1  
Waste Number: D036  
Container Number: 3  
Container Type: Metal drums, barrels, kegs  
Waste Quantity: 165  
Unit: Gallons (liquids only)  
Handling Code: Not reported  
TSP EPA Id: PAD067098822  
Date TSP Sig: Not reported

Year: 2018  
Manifest Number: 018805888JJK  
Manifest Type: TSD Copy  
Generator EPA Id: MDR000018176  
Generator Date: 06/04/2018  
Mailing Address: Not reported  
Mailing City,St,Zip: Not reported  
Contact Name: Not reported  
Contact Phone: 301-927-3800  
TSD EPA Id: Not reported  
TSD Date: Not reported  
TSD Facility Name: Cycle Chem Inc  
TSD Facility Address: 550 Industrial Rd  
TSD Facility City: Lewisberry  
TSD Facility State: PA  
Facility Telephone: Not reported  
Page Number: 1  
Line Number: 1  
Waste Number: D001  
Container Number: 3  
Container Type: Metal drums, barrels, kegs  
Waste Quantity: 165  
Unit: Gallons (liquids only)  
Handling Code: Not reported  
TSP EPA Id: PAD067098822  
Date TSP Sig: Not reported

Map ID  
Direction  
Distance  
Elevation

MAP FINDINGS

Site

Database(s)

EDR ID Number  
EPA ID Number

**FONTANA LITHOGRAPH INC DBA MOSAIC (Continued)**

**1001485338**

Year: 2017  
Manifest Number: 014689611JJK  
Manifest Type: TSD Copy  
Generator EPA Id: MDR000018176  
Generator Date: 01/13/2017  
Mailing Address: Not reported  
Mailing City,St,Zip: Not reported  
Contact Name: Not reported  
Contact Phone: 301-927-3800  
TSD EPA Id: Not reported  
TSD Date: Not reported  
TSD Facility Name: Cycle Chem Inc  
TSD Facility Address: 550 Industrial Rd  
TSD Facility City: Lewisberry  
TSD Facility State: PA  
Facility Telephone: Not reported  
Page Number: 1  
Line Number: 1  
Waste Number: D035  
Container Number: 1  
Container Type: Metal drums, barrels, kegs  
Waste Quantity: 55  
Unit: Gallons (liquids only)  
Handling Code: Not reported  
TSP EPA Id: PAD067098822  
Date TSP Sig: Not reported

Year: 2017  
Manifest Number: 014689611JJK  
Manifest Type: TSD Copy  
Generator EPA Id: MDR000018176  
Generator Date: 01/13/2017  
Mailing Address: Not reported  
Mailing City,St,Zip: Not reported  
Contact Name: Not reported  
Contact Phone: 301-927-3800  
TSD EPA Id: Not reported  
TSD Date: Not reported  
TSD Facility Name: Cycle Chem Inc  
TSD Facility Address: 550 Industrial Rd  
TSD Facility City: Lewisberry  
TSD Facility State: PA  
Facility Telephone: Not reported  
Page Number: 1  
Line Number: 1  
Waste Number: D001  
Container Number: 1  
Container Type: Metal drums, barrels, kegs  
Waste Quantity: 55  
Unit: Gallons (liquids only)  
Handling Code: Not reported  
TSP EPA Id: PAD067098822  
Date TSP Sig: Not reported

Year: 2016  
Manifest Number: 015279322JJK  
Manifest Type: TSD Copy

Map ID  
Direction  
Distance  
Elevation

MAP FINDINGS

Site

Database(s)

EDR ID Number  
EPA ID Number

**FONTANA LITHOGRAPH INC DBA MOSAIC (Continued)**

**1001485338**

Generator EPA Id: MDR000018176  
Generator Date: 03/04/2016  
Mailing Address: Not reported  
Mailing City,St,Zip: Not reported  
Contact Name: Not reported  
Contact Phone: 301-927-3800  
TSD EPA Id: Not reported  
TSD Date: Not reported  
TSD Facility Name: Cycle Chem Inc  
TSD Facility Address: 550 Industrial Rd  
TSD Facility City: Lewisberry  
TSD Facility State: PA  
Facility Telephone: Not reported  
Page Number: 1  
Line Number: 1  
Waste Number: D036  
Container Number: 7  
Container Type: Metal drums, barrels, kegs  
Waste Quantity: 350  
Unit: Gallons (liquids only)  
Handling Code: Not reported  
TSP EPA Id: PAD067098822  
Date TSP Sig: Not reported

Year: 2016  
Manifest Number: 015279323JJK  
Manifest Type: TSD Copy  
Generator EPA Id: MDR000018176  
Generator Date: 07/08/2016  
Mailing Address: Not reported  
Mailing City,St,Zip: Not reported  
Contact Name: Not reported  
Contact Phone: 301-927-3800  
TSD EPA Id: Not reported  
TSD Date: Not reported  
TSD Facility Name: Cycle Chem Inc  
TSD Facility Address: 550 Industrial Rd  
TSD Facility City: Lewisberry  
TSD Facility State: PA  
Facility Telephone: Not reported  
Page Number: 1  
Line Number: 2  
Waste Number: D036  
Container Number: 8  
Container Type: Metal drums, barrels, kegs  
Waste Quantity: 440  
Unit: Gallons (liquids only)  
Handling Code: Not reported  
TSP EPA Id: PAD067098822  
Date TSP Sig: Not reported

Year: 2016  
Manifest Number: 015279322JJK  
Manifest Type: TSD Copy  
Generator EPA Id: MDR000018176  
Generator Date: 03/04/2016  
Mailing Address: Not reported

Map ID  
Direction  
Distance  
Elevation

MAP FINDINGS

Site

Database(s)

EDR ID Number  
EPA ID Number

**FONTANA LITHOGRAPH INC DBA MOSAIC (Continued)**

**1001485338**

Mailing City,St,Zip: Not reported  
Contact Name: Not reported  
Contact Phone: 301-927-3800  
TSD EPA Id: Not reported  
TSD Date: Not reported  
TSD Facility Name: Cycle Chem Inc  
TSD Facility Address: 550 Industrial Rd  
TSD Facility City: Lewisberry  
TSD Facility State: PA  
Facility Telephone: Not reported  
Page Number: 1  
Line Number: 1  
Waste Number: D001  
Container Number: 7  
Container Type: Metal drums, barrels, kegs  
Waste Quantity: 350  
Unit: Gallons (liquids only)  
Handling Code: Not reported  
TSP EPA Id: PAD067098822  
Date TSP Sig: Not reported

Year: 2016  
Manifest Number: 015279323JJK  
Manifest Type: TSD Copy  
Generator EPA Id: MDR000018176  
Generator Date: 07/08/2016  
Mailing Address: Not reported  
Mailing City,St,Zip: Not reported  
Contact Name: Not reported  
Contact Phone: 301-927-3800  
TSD EPA Id: Not reported  
TSD Date: Not reported  
TSD Facility Name: Cycle Chem Inc  
TSD Facility Address: 550 Industrial Rd  
TSD Facility City: Lewisberry  
TSD Facility State: PA  
Facility Telephone: Not reported  
Page Number: 1  
Line Number: 3  
Waste Number: D001  
Container Number: 2  
Container Type: Metal drums, barrels, kegs  
Waste Quantity: 110  
Unit: Gallons (liquids only)  
Handling Code: Not reported  
TSP EPA Id: PAD067098822  
Date TSP Sig: Not reported

Year: 2016  
Manifest Number: 015279323JJK  
Manifest Type: TSD Copy  
Generator EPA Id: MDR000018176  
Generator Date: 07/08/2016  
Mailing Address: Not reported  
Mailing City,St,Zip: Not reported  
Contact Name: Not reported  
Contact Phone: 301-927-3800

Map ID  
Direction  
Distance  
Elevation

MAP FINDINGS

Site

Database(s)

EDR ID Number  
EPA ID Number

**FONTANA LITHOGRAPH INC DBA MOSAIC (Continued)**

**1001485338**

TSD EPA Id: Not reported  
TSD Date: Not reported  
TSD Facility Name: Cycle Chem Inc  
TSD Facility Address: 550 Industrial Rd  
TSD Facility City: Lewisberry  
TSD Facility State: PA  
Facility Telephone: Not reported  
Page Number: 1  
Line Number: 1  
Waste Number: D001  
Container Number: 1  
Container Type: Metal drums, barrels, kegs  
Waste Quantity: 55  
Unit: Gallons (liquids only)  
Handling Code: Not reported  
TSP EPA Id: PAD067098822  
Date TSP Sig: Not reported

Year: 2016  
Manifest Number: 015279323JJK  
Manifest Type: TSD Copy  
Generator EPA Id: MDR000018176  
Generator Date: 07/08/2016  
Mailing Address: Not reported  
Mailing City, St, Zip: Not reported  
Contact Name: Not reported  
Contact Phone: 301-927-3800  
TSD EPA Id: Not reported  
TSD Date: Not reported  
TSD Facility Name: Cycle Chem Inc  
TSD Facility Address: 550 Industrial Rd  
TSD Facility City: Lewisberry  
TSD Facility State: PA  
Facility Telephone: Not reported  
Page Number: 1  
Line Number: 2  
Waste Number: D001  
Container Number: 8  
Container Type: Metal drums, barrels, kegs  
Waste Quantity: 440  
Unit: Gallons (liquids only)  
Handling Code: Not reported  
TSP EPA Id: PAD067098822  
Date TSP Sig: Not reported

[Click this hyperlink](#) while viewing on your computer to access  
197 additional PA\_MANIFEST: record(s) in the EDR Site Report.

MAP FINDINGS

Map ID  
 Direction  
 Distance  
 Elevation

Site

Database(s)

EDR ID Number  
 EPA ID Number

**E29**  
**SW**  
**1/8-1/4**  
**0.193 mi.**  
**1020 ft.**

**MOSAIC**  
**4801 VIEW POINT RD**  
**CHEVERLY, MD 20781**  
**Site 3 of 3 in cluster E**

**PA MANIFEST**    **S111771008**  
**N/A**

**Relative:**  
**Lower**  
**Actual:**  
**163 ft.**

Manifest Details:

|                       |                            |
|-----------------------|----------------------------|
| Year:                 | 2005                       |
| Manifest Number:      | PAH138249                  |
| Manifest Type:        | TSD Copy                   |
| Generator EPA Id:     | MDR000018176               |
| Generator Date:       | 01/21/2005                 |
| Mailing Address:      | 4801 VIEW POINT RD         |
| Mailing City,St,Zip:  | CHEVERLY, MD 20781         |
| Contact Name:         | BEN WALKER                 |
| Contact Phone:        | 301-927-3800               |
| TSD EPA Id:           | PAD067098822               |
| TSD Date:             | 01/21/2005                 |
| TSD Facility Name:    | CYCLE CHEM                 |
| TSD Facility Address: | 550 INDUSTRIAL DR          |
| TSD Facility City:    | LEWISBERRY                 |
| TSD Facility State:   | PA                         |
| Facility Telephone:   | Not reported               |
| Page Number:          | 1                          |
| Line Number:          | 2                          |
| Waste Number:         | NONE                       |
| Container Number:     | 2                          |
| Container Type:       | Metal drums, barrels, kegs |
| Waste Quantity:       | 110                        |
| Unit:                 | Gallons (liquids only)     |
| Handling Code:        | Not reported               |
| TSP EPA Id:           | NJ0000027193               |
| Date TSP Sig:         | 01/21/2005                 |

|                       |                            |
|-----------------------|----------------------------|
| Year:                 | 2005                       |
| Manifest Number:      | PAH125041                  |
| Manifest Type:        | TSD Copy                   |
| Generator EPA Id:     | MDR000018176               |
| Generator Date:       | 03/02/2005                 |
| Mailing Address:      | 4801 VIEW POINT RD         |
| Mailing City,St,Zip:  | CHEVERLY, MD 20781         |
| Contact Name:         | BEN WALKER                 |
| Contact Phone:        | 301-927-3800               |
| TSD EPA Id:           | PAD067098822               |
| TSD Date:             | 03/02/2005                 |
| TSD Facility Name:    | CYCLE CHEM                 |
| TSD Facility Address: | 550 INDUSTRIAL DR          |
| TSD Facility City:    | LEWISBERRY                 |
| TSD Facility State:   | PA                         |
| Facility Telephone:   | Not reported               |
| Page Number:          | 1                          |
| Line Number:          | 1                          |
| Waste Number:         | F003                       |
| Container Number:     | 15                         |
| Container Type:       | Metal drums, barrels, kegs |
| Waste Quantity:       | 1575                       |
| Unit:                 | Gallons (liquids only)     |
| Handling Code:        | Not reported               |
| TSP EPA Id:           | NJ0000027193               |

Map ID  
Direction  
Distance  
Elevation

MAP FINDINGS

Site

Database(s)

EDR ID Number  
EPA ID Number

**MOSAIC (Continued)**

**S111771008**

Date TSP Sig: 03/02/2005  
Year: 2005  
Manifest Number: PAH198696  
Manifest Type: TSD Copy  
Generator EPA Id: MDR000018176  
Generator Date: 04/18/2005  
Mailing Address: 4801 VIEW POINT RD  
Mailing City,St,Zip: CHEVERLY, MD 20781  
Contact Name: BEN WALKER  
Contact Phone: 301-927-3800  
TSD EPA Id: PAD067098822  
TSD Date: 04/18/2005  
TSD Facility Name: CYCLE CHEM  
TSD Facility Address: 550 INDUSTRIAL DR  
TSD Facility City: LEWISBERRY  
TSD Facility State: PA  
Facility Telephone: Not reported  
Page Number: 1  
Line Number: 1  
Waste Number: D001  
Container Number: 15  
Container Type: Metal drums, barrels, kegs  
Waste Quantity: 625  
Unit: Gallons (liquids only)  
Handling Code: Not reported  
TSP EPA Id: NJ0000027193  
Date TSP Sig: 04/18/2005

Year: 2005  
Manifest Number: PAH198696  
Manifest Type: TSD Copy  
Generator EPA Id: MDR000018176  
Generator Date: 04/18/2005  
Mailing Address: 4801 VIEW POINT RD  
Mailing City,St,Zip: CHEVERLY, MD 20781  
Contact Name: BEN WALKER  
Contact Phone: 301-927-3800  
TSD EPA Id: PAD067098822  
TSD Date: 04/18/2005  
TSD Facility Name: CYCLE CHEM  
TSD Facility Address: 550 INDUSTRIAL DR  
TSD Facility City: LEWISBERRY  
TSD Facility State: PA  
Facility Telephone: Not reported  
Page Number: 1  
Line Number: 1  
Waste Number: F003  
Container Number: 15  
Container Type: Metal drums, barrels, kegs  
Waste Quantity: 625  
Unit: Gallons (liquids only)  
Handling Code: Not reported  
TSP EPA Id: NJ0000027193  
Date TSP Sig: 04/18/2005

Year: 2005

Map ID  
Direction  
Distance  
Elevation

MAP FINDINGS

Site

Database(s)

EDR ID Number  
EPA ID Number

**MOSAIC (Continued)**

**S111771008**

Manifest Number: PAH138249  
Manifest Type: TSD Copy  
Generator EPA Id: MDR000018176  
Generator Date: 01/21/2005  
Mailing Address: 4801 VIEW POINT RD  
Mailing City,St,Zip: CHEVERLY, MD 20781  
Contact Name: BEN WALKER  
Contact Phone: 301-927-3800  
TSD EPA Id: PAD067098822  
TSD Date: 01/21/2005  
TSD Facility Name: CYCLE CHEM  
TSD Facility Address: 550 INDUSTRIAL DR  
TSD Facility City: LEWISBERRY  
TSD Facility State: PA  
Facility Telephone: Not reported  
Page Number: 1  
Line Number: 3  
Waste Number: NONE  
Container Number: 3  
Container Type: Metal drums, barrels, kegs  
Waste Quantity: 165  
Unit: Gallons (liquids only)  
Handling Code: Not reported  
TSP EPA Id: NJ0000027193  
Date TSP Sig: 01/21/2005

Year: 2005  
Manifest Number: PAH198696  
Manifest Type: TSD Copy  
Generator EPA Id: MDR000018176  
Generator Date: 04/18/2005  
Mailing Address: 4801 VIEW POINT RD  
Mailing City,St,Zip: CHEVERLY, MD 20781  
Contact Name: BEN WALKER  
Contact Phone: 301-927-3800  
TSD EPA Id: PAD067098822  
TSD Date: 04/18/2005  
TSD Facility Name: CYCLE CHEM  
TSD Facility Address: 550 INDUSTRIAL DR  
TSD Facility City: LEWISBERRY  
TSD Facility State: PA  
Facility Telephone: Not reported  
Page Number: 1  
Line Number: 3  
Waste Number: NONE  
Container Number: 3  
Container Type: Metal drums, barrels, kegs  
Waste Quantity: 165  
Unit: Gallons (liquids only)  
Handling Code: Not reported  
TSP EPA Id: NJ0000027193  
Date TSP Sig: 04/18/2005

Year: 2005  
Manifest Number: PAH198696  
Manifest Type: TSD Copy  
Generator EPA Id: MDR000018176

Map ID  
Direction  
Distance  
Elevation

MAP FINDINGS

Site

Database(s)

EDR ID Number  
EPA ID Number

**MOSAIC (Continued)**

**S111771008**

Generator Date: 04/18/2005  
Mailing Address: 4801 VIEW POINT RD  
Mailing City,St,Zip: CHEVERLY, MD 20781  
Contact Name: BEN WALKER  
Contact Phone: 301-927-3800  
TSD EPA Id: PAD067098822  
TSD Date: 04/18/2005  
TSD Facility Name: CYCLE CHEM  
TSD Facility Address: 550 INDUSTRIAL DR  
TSD Facility City: LEWISBERRY  
TSD Facility State: PA  
Facility Telephone: Not reported  
Page Number: 1  
Line Number: 2  
Waste Number: D001  
Container Number: 1  
Container Type: Metal drums, barrels, kegs  
Waste Quantity: 55  
Unit: Gallons (liquids only)  
Handling Code: Not reported  
TSP EPA Id: NJ0000027193  
Date TSP Sig: 04/18/2005

Year: 2005  
Manifest Number: PAH138249  
Manifest Type: TSD Copy  
Generator EPA Id: MDR000018176  
Generator Date: 01/21/2005  
Mailing Address: 4801 VIEW POINT RD  
Mailing City,St,Zip: CHEVERLY, MD 20781  
Contact Name: BEN WALKER  
Contact Phone: 301-927-3800  
TSD EPA Id: PAD067098822  
TSD Date: 01/21/2005  
TSD Facility Name: CYCLE CHEM  
TSD Facility Address: 550 INDUSTRIAL DR  
TSD Facility City: LEWISBERRY  
TSD Facility State: PA  
Facility Telephone: Not reported  
Page Number: 1  
Line Number: 1  
Waste Number: D001  
Container Number: 11  
Container Type: Metal drums, barrels, kegs  
Waste Quantity: 600  
Unit: Gallons (liquids only)  
Handling Code: Not reported  
TSP EPA Id: NJ0000027193  
Date TSP Sig: 01/21/2005

Year: 2005  
Manifest Number: PAH125041  
Manifest Type: TSD Copy  
Generator EPA Id: MDR000018176  
Generator Date: 03/02/2005  
Mailing Address: 4801 VIEW POINT RD  
Mailing City,St,Zip: CHEVERLY, MD 20781

Map ID  
Direction  
Distance  
Elevation

MAP FINDINGS

Site

Database(s)

EDR ID Number  
EPA ID Number

**MOSAIC (Continued)**

**S111771008**

Contact Name: BEN WALKER  
Contact Phone: 301-927-3800  
TSD EPA Id: PAD067098822  
TSD Date: 03/02/2005  
TSD Facility Name: CYCLE CHEM  
TSD Facility Address: 550 INDUSTRIAL DR  
TSD Facility City: LEWISBERRY  
TSD Facility State: PA  
Facility Telephone: Not reported  
Page Number: 1  
Line Number: 1  
Waste Number: D001  
Container Number: 15  
Container Type: Metal drums, barrels, kegs  
Waste Quantity: 1575  
Unit: Gallons (liquids only)  
Handling Code: Not reported  
TSP EPA Id: NJ0000027193  
Date TSP Sig: 03/02/2005

Year: 2005  
Manifest Number: PAH138249  
Manifest Type: TSD Copy  
Generator EPA Id: MDR000018176  
Generator Date: 01/21/2005  
Mailing Address: 4801 VIEW POINT RD  
Mailing City, St, Zip: CHEVERLY, MD 20781  
Contact Name: BEN WALKER  
Contact Phone: 301-927-3800  
TSD EPA Id: PAD067098822  
TSD Date: 01/21/2005  
TSD Facility Name: CYCLE CHEM  
TSD Facility Address: 550 INDUSTRIAL DR  
TSD Facility City: LEWISBERRY  
TSD Facility State: PA  
Facility Telephone: Not reported  
Page Number: 1  
Line Number: 1  
Waste Number: F003  
Container Number: 11  
Container Type: Metal drums, barrels, kegs  
Waste Quantity: 600  
Unit: Gallons (liquids only)  
Handling Code: Not reported  
TSP EPA Id: NJ0000027193  
Date TSP Sig: 01/21/2005

[Click this hyperlink](#) while viewing on your computer to access  
2 additional PA\_MANIFEST: record(s) in the EDR Site Report.

Map ID  
Direction  
Distance  
Elevation

MAP FINDINGS

Site

Database(s)

EDR ID Number  
EPA ID Number

**D30**  
**NNE**  
**1/8-1/4**  
**0.196 mi.**  
**1033 ft.**  
**Site 2 of 4 in cluster D**

**MD OCPCASES** **S104598050**  
**N/A**

**Relative:** OCPCASES:  
**Lower** Name: EXXON #25417  
Address: 5806 LANDOVER RD  
**Actual:** City,State,Zip: LANDOVER, MD 20785  
**104 ft.** Facility ID: 96-0331PG2  
Facility Status/Code: CLOSED/Tank Closure - Motor/Lube Oil  
Date Open: 08/27/1995  
Date Closed: 12/24/1996  
Release: YES  
Cleanup: Not reported  
Registration Number: 3658

**D31**  
**NNE**  
**1/8-1/4**  
**0.196 mi.**  
**1033 ft.**  
**Site 3 of 4 in cluster D**

**MD UST** **U004148534**  
**MD Financial Assurance** **N/A**

**Relative:** UST:  
**Lower** Facility Id: 3658  
**Actual:** Oper Name: Eric Harvey  
**104 ft.** Form Name: Wendy Morgan  
Form Title: Compliance Analyst  
Form Date: 12/16/2019  
Owner Id: 14756  
  
Owner:  
Owner Name: Global Montello Group Corp.  
Owner Address: C/O ATC Eclipse 705-A Lakeview Plaza Blvd.  
Owner City: Worthington  
Owner State: OH  
Owner Zip: 43085  
Owner Phone: (614) 433-0170  
Owner Contact: Megan Kazmierczak

Tanks:  
Tank ID: 1  
**Tank Status: Permanently Out Of Use**  
Tank Capacity: 6000  
Substance Description: Gasohol  
Tank Compartment: False  
Compartment Compartment: A  
Date Installed: 01/01/1981  
Tank Material Desc: Fiberglass Reinforced Plastic  
Pipe Material Desc: Flexible Plastic  
  
Tank ID: 2  
**Tank Status: Permanently Out Of Use**  
Tank Capacity: 6000  
Substance Description: Gasohol  
Tank Compartment: False  
Compartment Compartment: A  
Date Installed: 01/01/1981  
Tank Material Desc: Fiberglass Reinforced Plastic

Map ID  
Direction  
Distance  
Elevation

MAP FINDINGS

Site

Database(s)

EDR ID Number  
EPA ID Number

GLOBAL MONTELLO GROUP CORP #1767 (Continued)

U004148534

Pipe Material Desc: Flexible Plastic  
  
Tank ID: 3  
**Tank Status: Permanently Out Of Use**  
Tank Capacity: 10000  
Substance Description: Gasohol  
Tank Compartment: False  
Compartment Compartment: A  
Date Intalled: 01/01/1981  
Tank Material Desc: Fiberglass Reinforced Plastic  
Pipe Material Desc: Flexible Plastic

Tank ID: 4  
**Tank Status: Temporarily Out Of Use**  
Tank Capacity: 10000  
Substance Description: Gasohol  
Tank Compartment: False  
Compartment Compartment: A  
Date Intalled: 01/01/1981  
Tank Material Desc: Fiberglass Reinforced Plastic  
Pipe Material Desc: Flexible Plastic

Tank ID: 5  
**Tank Status: Permanently Out Of Use**  
Tank Capacity: 1000  
Substance Description: Used Oil  
Tank Compartment: False  
Compartment Compartment: A  
Date Intalled: 01/01/1981  
Tank Material Desc: Fiberglass Reinforced Plastic  
Pipe Material Desc: Fiberglass Reinforced Plastic

Tank ID: 6  
**Tank Status: Permanently Out Of Use**  
Tank Capacity: 1000  
Substance Description: Heating Oil  
Tank Compartment: False  
Compartment Compartment: A  
Date Intalled: 01/01/1981  
Tank Material Desc: Fiberglass Reinforced Plastic  
Pipe Material Desc: Fiberglass Reinforced Plastic

MD Financial Assurance 2:

Name: GLOBAL MONTELLO GROUP CORP #1767  
Address: 5806 LANDOVER ROAD  
City,State,Zip: LANDOVER HILLS, MD 20784  
Region: 2  
Facility ID: 3658  
Self Insured: False  
Insurance: True  
Risk Retention Group: False  
Guarantee: False  
Surety Bonds: False  
Letter of Credit: False  
State Fund: False  
Other Finance: False

Map ID  
Direction  
Distance  
Elevation

MAP FINDINGS

Site

Database(s)

EDR ID Number  
EPA ID Number

**GLOBAL MONTELLO GROUP CORP #1767 (Continued)**

**U004148534**

Finacnce Comments: Policy # PPK 1744928 Insurer: Tokio Marine Policy Expires: 12/1/18 (dt)  
FR Not Listed: False

**D32**  
**NNE**  
**1/8-1/4**  
**0.196 mi.**  
**1033 ft.**

**EXXONMOBIL OIL CORP 25417**  
**5806 LANDOVER RD**  
**CHEVERLY, MD 20785**  
**Site 4 of 4 in cluster D**

**RCRA-SQG 1004528314**  
**US AIRS MDD985383520**  
**FINDS**  
**ECHO**

**Relative:**  
**Lower**  
**Actual:**  
**104 ft.**

RCRA-SQG:  
Date form received by agency: 2010-03-12 00:00:00.0  
Facility name: EXXONMOBIL OIL CORP 25417  
Facility address: 5806 LANDOVER RD  
CHEVERLY, MD 20785  
EPA ID: MDD985383520  
Mailing address: 800 E WASHINGTON ST  
EMES C/O JD2 ENVIRONMENTAL  
WEST CHESTER, PA 19380  
Contact: DONNA HYMES  
Contact address: 800 E WASHINGTON ST EMES C/O JD2 ENVIRONMENTAL  
WEST CHESTER, PA 19380  
Contact country: US  
Contact telephone: 713-656-9075  
Contact email: Not reported  
EPA Region: 03  
Land type: Private  
Classification: Small Small Quantity Generator  
Description: Handler: generates more than 100 and less than 1000 kg of hazardous waste during any calendar month and accumulates less than 6000 kg of hazardous waste at any time; or generates 100 kg or less of hazardous waste during any calendar month, and accumulates more than 1000 kg of hazardous waste at any time

**Owner/Operator Summary:**

Owner/operator name: EXXONMOBIL ENVIRONMENTAL SERVICES  
Owner/operator address: Not reported  
Not reported  
Owner/operator country: US  
Owner/operator telephone: Not reported  
Owner/operator email: Not reported  
Owner/operator fax: Not reported  
Owner/operator extension: Not reported  
Legal status: Private  
Owner/Operator Type: Operator  
Owner/Op start date: 2010-03-07 00:00:00.  
Owner/Op end date: Not reported

Owner/operator name: WHITE OAK PETROLEUM LLC  
Owner/operator address: 6820-B COMMERCIAL DR  
SPRINGFIELD, VA 22151  
Owner/operator country: US  
Owner/operator telephone: Not reported  
Owner/operator email: Not reported  
Owner/operator fax: Not reported  
Owner/operator extension: Not reported  
Legal status: Private

Map ID  
Direction  
Distance  
Elevation

MAP FINDINGS

Site

Database(s)

EDR ID Number  
EPA ID Number

**EXXONMOBIL OIL CORP 25417 (Continued)**

**1004528314**

Owner/Operator Type: Owner  
Owner/Op start date: 2009-09-25 00:00:00.  
Owner/Op end date: Not reported

Handler Activities Summary:

U.S. importer of hazardous waste: No  
Mixed waste (haz. and radioactive): No  
Recycler of hazardous waste: No  
Transporter of hazardous waste: No  
Treater, storer or disposer of HW: No  
Underground injection activity: No  
On-site burner exemption: No  
Furnace exemption: No  
Used oil fuel burner: No  
Used oil processor: No  
User oil refiner: No  
Used oil fuel marketer to burner: No  
Used oil Specification marketer: No  
Used oil transfer facility: No  
Used oil transporter: No

Universal Waste Summary:

Waste type: Thermostats  
Accumulated waste on-site: Yes  
Generated waste on-site: Not reported

Waste type: Lamps  
Accumulated waste on-site: Yes  
Generated waste on-site: Not reported

Waste type: Pesticides  
Accumulated waste on-site: Yes  
Generated waste on-site: Not reported

Waste type: Batteries  
Accumulated waste on-site: Yes  
Generated waste on-site: Not reported

Historical Generators:

Date form received by agency: 2001-04-26 00:00:00.0  
Site name: EXXON RAS 25417  
Classification: Conditionally Exempt Small Quantity Generator

Date form received by agency: 2000-02-29 00:00:00.0  
Site name: EXXON RAS 25417  
Classification: Conditionally Exempt Small Quantity Generator

Date form received by agency: 1991-01-29 00:00:00.0  
Site name: EXXON RAS 25417  
Classification: Conditionally Exempt Small Quantity Generator

Hazardous Waste Summary:

. Waste code: D001  
. Waste name: IGNITABLE WASTE

Map ID  
Direction  
Distance  
Elevation

MAP FINDINGS

Site

Database(s)

EDR ID Number  
EPA ID Number

**EXXONMOBIL OIL CORP 25417 (Continued)**

**1004528314**

. Waste code: D008  
. Waste name: LEAD  
  
. Waste code: D018  
. Waste name: BENZENE  
  
Violation Status: No violations found

Evaluation Action Summary:

Evaluation date: 2015-08-14 00:00:00.0  
Evaluation: COMPLIANCE EVALUATION INSPECTION ON-SITE  
Area of violation: Not reported  
Date achieved compliance: Not reported  
Evaluation lead agency: State

US AIRS MINOR:

Envid: 1004528314  
Region Code: 03  
Programmatic ID: AIR MD0000002403301193  
Facility Registry ID: 110001689691  
D and B Number: Not reported  
Primary SIC Code: 5541  
NAICS Code: 447190  
Default Air Classification Code: MIN  
Facility Type of Ownership Code: POF  
Air CMS Category Code: Not reported  
HPV Status: Not reported

US AIRS MINOR:

Region Code: 03  
Programmatic ID: AIR MD0000002403301193  
Facility Registry ID: 110001689691  
Air Operating Status Code: OPR  
Default Air Classification Code: MIN  
Air Program: State Implementation Plan for National Primary and Secondary Ambient Air Quality Standards  
Activity Date: 2007-02-27 00:00:00  
Activity Status Date: Not reported  
Activity Group: Compliance Monitoring  
Activity Type: Inspection/Evaluation  
Activity Status: Not reported

Region Code: 03  
Programmatic ID: AIR MD0000002403301193  
Facility Registry ID: 110001689691  
Air Operating Status Code: OPR  
Default Air Classification Code: MIN  
Air Program: State Implementation Plan for National Primary and Secondary Ambient Air Quality Standards  
Activity Date: 2008-02-01 00:00:00  
Activity Status Date: Not reported  
Activity Group: Compliance Monitoring  
Activity Type: Inspection/Evaluation  
Activity Status: Not reported

Region Code: 03  
Programmatic ID: AIR MD0000002403301193  
Facility Registry ID: 110001689691  
Air Operating Status Code: OPR  
Default Air Classification Code: MIN

Map ID  
Direction  
Distance  
Elevation

MAP FINDINGS

Site

Database(s)

EDR ID Number  
EPA ID Number

**EXXONMOBIL OIL CORP 25417 (Continued)**

**1004528314**

Air Program: State Implementation Plan for National Primary and Secondary Ambient Air Quality Standards  
Activity Date: 2008-05-22 00:00:00  
Activity Status Date: Not reported  
Activity Group: Compliance Monitoring  
Activity Type: Inspection/Evaluation  
Activity Status: Not reported

Region Code: 03  
Programmatic ID: AIR MD0000002403301193  
Facility Registry ID: 110001689691  
Air Operating Status Code: OPR  
Default Air Classification Code: MIN  
Air Program: State Implementation Plan for National Primary and Secondary Ambient Air Quality Standards  
Activity Date: 2009-05-11 00:00:00  
Activity Status Date: Not reported  
Activity Group: Compliance Monitoring  
Activity Type: Inspection/Evaluation  
Activity Status: Not reported

Region Code: 03  
Programmatic ID: AIR MD0000002403301193  
Facility Registry ID: 110001689691  
Air Operating Status Code: OPR  
Default Air Classification Code: MIN  
Air Program: State Implementation Plan for National Primary and Secondary Ambient Air Quality Standards  
Activity Date: 2009-06-10 00:00:00  
Activity Status Date: Not reported  
Activity Group: Compliance Monitoring  
Activity Type: Inspection/Evaluation  
Activity Status: Not reported

Region Code: 03  
Programmatic ID: AIR MD0000002403301193  
Facility Registry ID: 110001689691  
Air Operating Status Code: OPR  
Default Air Classification Code: MIN  
Air Program: State Implementation Plan for National Primary and Secondary Ambient Air Quality Standards  
Activity Date: 2011-11-22 00:00:00  
Activity Status Date: Not reported  
Activity Group: Compliance Monitoring  
Activity Type: Inspection/Evaluation  
Activity Status: Not reported

Region Code: 03  
Programmatic ID: AIR MD0000002403301193  
Facility Registry ID: 110001689691  
Air Operating Status Code: OPR  
Default Air Classification Code: MIN  
Air Program: State Implementation Plan for National Primary and Secondary Ambient Air Quality Standards  
Activity Date: 2012-11-16 00:00:00  
Activity Status Date: Not reported  
Activity Group: Compliance Monitoring  
Activity Type: Inspection/Evaluation  
Activity Status: Not reported

Region Code: 03  
Programmatic ID: AIR MD0000002403301193

Map ID  
Direction  
Distance  
Elevation

MAP FINDINGS

Site

Database(s)

EDR ID Number  
EPA ID Number

**EXXONMOBIL OIL CORP 25417 (Continued)**

**1004528314**

Facility Registry ID: 110001689691  
Air Operating Status Code: OPR  
Default Air Classification Code: MIN  
Air Program: State Implementation Plan for National Primary and Secondary Ambient Air Quality Standards  
Activity Date: 2013-04-12 00:00:00  
Activity Status Date: Not reported  
Activity Group: Compliance Monitoring  
Activity Type: Inspection/Evaluation  
Activity Status: Not reported

Region Code: 03  
Programmatic ID: AIR MD0000002403301193  
Facility Registry ID: 110001689691  
Air Operating Status Code: OPR  
Default Air Classification Code: MIN  
Air Program: State Implementation Plan for National Primary and Secondary Ambient Air Quality Standards  
Activity Date: 2013-10-23 00:00:00  
Activity Status Date: Not reported  
Activity Group: Compliance Monitoring  
Activity Type: Inspection/Evaluation  
Activity Status: Not reported

**FINDS:**

Registry ID: 110001689691  
Facility URL: [http://ofmpub.epa.gov/enviro/fii\\_query\\_detail.disp\\_program\\_facility?p\\_registry\\_id=110001689691](http://ofmpub.epa.gov/enviro/fii_query_detail.disp_program_facility?p_registry_id=110001689691)

**Environmental Interest/Information System:**

AFS (Aerometric Information Retrieval System (AIRS) Facility Subsystem) replaces the former Compliance Data System (CDS), the National Emission Data System (NEDS), and the Storage and Retrieval of Aerometric Data (SAROAD). AIRS is the national repository for information concerning airborne pollution in the United States. AFS is used to track emissions and compliance data from industrial plants. AFS data are utilized by states to prepare State Implementation Plans to comply with regulatory programs and by EPA as an input for the estimation of total national emissions. AFS is undergoing a major redesign to support facility operating permits required under Title V of the Clean Air Act.

MD-PEMIS (Maryland - Permanent (Air) Emission) database houses data related to Air Emissions. Also known to the EPA as National Emissions Inventory (NEI).

RCRAInfo is a national information system that supports the Resource Conservation and Recovery Act (RCRA) program through the tracking of events and activities related to facilities that generate, transport, and treat, store, or dispose of hazardous waste. RCRAInfo allows RCRA program staff to track the notification, permit, compliance, and corrective action activities required under RCRA.

**AIR MINOR**

Registry ID: 110070619849  
Facility URL: [http://ofmpub.epa.gov/enviro/fii\\_query\\_detail.disp\\_program\\_facility?p\\_registry\\_id=110070619849](http://ofmpub.epa.gov/enviro/fii_query_detail.disp_program_facility?p_registry_id=110070619849)

**Environmental Interest/Information System:**

US National Pollutant Discharge Elimination System (NPDES) module of the Compliance Information System (ICIS) tracks surface water permits issued under the Clean Water Act. Under NPDES, all facilities that

Map ID  
Direction  
Distance  
Elevation

MAP FINDINGS

Site

Database(s)

EDR ID Number  
EPA ID Number

**EXXONMOBIL OIL CORP 25417 (Continued)**

**1004528314**

discharge pollutants from any point source into waters of the United States are required to obtain a permit. The permit will likely contain limits on what can be discharged, impose monitoring and reporting requirements, and include other provisions to ensure that the discharge does not adversely affect water quality.

[Click this hyperlink](#) while viewing on your computer to access additional FINDS: detail in the EDR Site Report.

**ECHO:**

Envid: 1004528314  
Registry ID: 110001689691  
DFR URL: <http://echo.epa.gov/detailed-facility-report?fid=110001689691>  
Name: EXXON GAS STATION  
Address: 5806 LANDOVER ROAD  
City,State,Zip: LANDOVER HILLS, MD 20784

**F33  
West  
1/8-1/4  
0.243 mi.  
1283 ft.**

**B. FRANK JOY COMPANY, INC.  
5355 KILMER PLACE  
HYATTSVILLE, MD 20781**

**MD UST U003735739  
MD Financial Assurance N/A**

**Site 1 of 4 in cluster F**

**Relative:  
Lower  
Actual:  
124 ft.**

**UST:**  
Facility Id: 3838  
Oper Name: James Fleming / Dan Domanski  
Form Name: D. Domanski  
Form Title: Ops Manager  
Form Date: 05/30/2019  
Owner Id: 2496

**Owner:**  
Owner Name: The Joy Companies, Inc.  
Owner Address: 5355 Kilmer Place  
Owner City: Hyattsville  
Owner State: MD  
Owner Zip: 20781  
Owner Phone: (301) 799-9400  
Owner Contact: James Fleming/Dan Domanski

**Tanks:**

Tank ID: 1  
**Tank Status: Permanently Out Of Use**  
Tank Capacity: 12000  
Substance Description: Diesel  
Tank Compartment: False  
Compartment Compartment: A  
Date Installed: 06/01/1980  
Tank Material Desc: Asphalt Coated or Bare Steel  
Pipe Material Desc: Bare or Galvanized Steel

Tank ID: 2  
**Tank Status: Permanently Out Of Use**  
Tank Capacity: 10000  
Substance Description: Diesel  
Tank Compartment: False  
Compartment Compartment: A  
Date Installed: 06/01/1972

Map ID  
Direction  
Distance  
Elevation

MAP FINDINGS

Site

Database(s)

EDR ID Number  
EPA ID Number

**B. FRANK JOY COMPANY, INC. (Continued)**

**U003735739**

Tank Material Desc: Asphalt Coated or Bare Steel  
Pipe Material Desc: Bare or Galvanized Steel

Tank ID: 3  
**Tank Status: Permanently Out Of Use**  
Tank Capacity: 550  
Substance Description: Used Oil  
Tank Compartment: False  
Compartment Compartment: A  
Date Installed: 03/01/1977  
Tank Material Desc: Asphalt Coated or Bare Steel  
Pipe Material Desc: Bare or Galvanized Steel

Tank ID: 4  
**Tank Status: Permanently Out Of Use**  
Tank Capacity: 550  
Substance Description: Used Oil  
Tank Compartment: False  
Compartment Compartment: A  
Date Installed: 03/01/1977  
Tank Material Desc: Asphalt Coated or Bare Steel  
Pipe Material Desc: Bare or Galvanized Steel

Tank ID: 5  
**Tank Status: Permanently Out Of Use**  
Tank Capacity: 1000  
Substance Description: Used Oil  
Tank Compartment: False  
Compartment Compartment: A  
Date Installed: 03/01/1975  
Tank Material Desc: Asphalt Coated or Bare Steel  
Pipe Material Desc: Bare or Galvanized Steel

Tank ID: 6  
**Tank Status: Permanently Out Of Use**  
Tank Capacity: 10000  
Substance Description: Gasoline  
Tank Compartment: False  
Compartment Compartment: A  
Date Installed: 06/01/1972  
Tank Material Desc: Asphalt Coated or Bare Steel  
Pipe Material Desc: Bare or Galvanized Steel

Tank ID: 7  
**Tank Status: Permanently Out Of Use**  
Tank Capacity: 3000  
Substance Description: Gasoline  
Tank Compartment: False  
Compartment Compartment: A  
Date Installed: 06/01/1972  
Tank Material Desc: Asphalt Coated or Bare Steel  
Pipe Material Desc: Bare or Galvanized Steel

Tank ID: 8  
**Tank Status: Currently In Use**  
Tank Capacity: 15000  
Substance Description: Diesel

Map ID  
Direction  
Distance  
Elevation

MAP FINDINGS

Site

Database(s)

EDR ID Number  
EPA ID Number

**B. FRANK JOY COMPANY, INC. (Continued)**

**U003735739**

Tank Compartment: False  
Compartment Compartment: A  
Date Intalled: 12/01/1998  
Tank Material Desc: Fiberglass Reinforced Plastic  
Pipe Material Desc: Flexible Plastic

Tank ID: 9  
**Tank Status: Currently In Use**  
Tank Capacity: 10000  
Substance Description: Gasohol  
Tank Compartment: False  
Compartment Compartment: A  
Date Intalled: 12/01/1998  
Tank Material Desc: Fiberglass Reinforced Plastic  
Pipe Material Desc: Flexible Plastic

MD Financial Assurance 2:

Name: B. FRANK JOY COMPANY, INC.  
Address: 5355 KILMER PLACE  
City,State,Zip: HYATTSVILLE, MD 20781  
Region: 2  
Facility ID: 3838  
Self Insured: False  
Insurance: True  
Risk Retention Group: False  
Guarantee: False  
Surety Bonds: False  
Letter of Credit: False  
State Fund: False  
Other Finance: False  
Finacnce Comments: Policy # CST2001529-18 Insurer: Nautilus Ins. Co. Policy Period:  
3/1/19 - 3/1/20 (dt)  
FR Not Listed: False

**F34**  
**West**  
**1/8-1/4**  
**0.243 mi.**  
**1283 ft.**

**B FRANK JOY CO**  
**5355 KILMER PLACE**  
**HYATTSVILLE, MD 20781**  
**Site 2 of 4 in cluster F**

**MD OCPCASES** **U001549907**  
**N/A**

**Relative:**  
**Lower**  
**Actual:**  
**124 ft.**

OCPCASES:  
Name: B FRANK JOY CO  
Address: 5355 KILMER PLACE  
City,State,Zip: HYATTSVILLE, MD 20781  
Facility ID: 90-0677PG  
Facility Status/Code: CLOSED/  
Date Open: 10/10/1989  
Date Closed: 06/13/1990  
Release: Not reported  
Cleanup: Not reported  
Registration Number: 3838

MAP FINDINGS

|           |      |             |               |
|-----------|------|-------------|---------------|
| Map ID    |      |             | EDR ID Number |
| Direction |      |             | EPA ID Number |
| Distance  |      |             |               |
| Elevation | Site | Database(s) |               |

|  |   |                    |                                 |
|--|---|--------------------|---------------------------------|
| <b>F35</b><br><b>West</b><br><b>1/8-1/4</b><br><b>0.243 mi.</b><br><b>1283 ft.</b> | <b>B FRANK JOY CO INC</b><br><b>5355 KILMER PLACE</b><br><b>HYATSVILLE, MD 20781</b><br><br><b>Site 3 of 4 in cluster F</b> | <b>MD OCPCASES</b> | <b>S120842662</b><br><b>N/A</b> |
|--|---|--------------------|---------------------------------|

|  |  |
|--|--|
| <b>Relative:</b><br><b>Lower</b><br><br><b>Actual:</b><br><b>124 ft.</b> | <b>OCPCASES:</b><br>Name: B FRANK JOY CO INC<br>Address: 5355 KILMER PLACE<br>City,State,Zip: HYATSVILLE, MD 20781<br>Facility ID: 96-0340PG2<br>Facility Status/Code: CLOSED/Surface Spill from UST - Motor/Lube Oil<br>Date Open: 08/22/1995<br>Date Closed: 12/15/1995<br>Release: Not reported<br>Cleanup: Not reported<br>Registration Number: 3838 |
|--|--|

|  |  |                    |                                 |
|--|--|--------------------|---------------------------------|
| <b>F36</b><br><b>West</b><br><b>1/8-1/4</b><br><b>0.243 mi.</b><br><b>1283 ft.</b> | <b>B FRANK JOY CO INC</b><br><b>5355 KILMER PLACE</b><br><b>HYATTSVILLE, MD 20781</b><br><br><b>Site 4 of 4 in cluster F</b> | <b>MD OCPCASES</b> | <b>S120842818</b><br><b>N/A</b> |
|--|--|--------------------|---------------------------------|

|  |   |
|--|---|
| <b>Relative:</b><br><b>Lower</b><br><br><b>Actual:</b><br><b>124 ft.</b> | <b>OCPCASES:</b><br>Name: B FRANK JOY CO INC<br>Address: 5355 KILMER PLACE<br>City,State,Zip: HYATTSVILLE, MD 20781<br>Facility ID: 99-1138PG2<br>Facility Status/Code: CLOSED/Tank Closure - Motor/Lube Oil<br>Date Open: 11/04/1998<br>Date Closed: 03/26/1999<br>Release: YES<br>Cleanup: YES<br>Registration Number: 3838 |
|--|---|

|  |  |   |  |
|--|--|---|--|
| <b>37</b><br><b>WNW</b><br><b>1/8-1/4</b><br><b>0.245 mi.</b><br><b>1293 ft.</b> | <b>BENCO ENTERPRISES LTD</b><br><b>5200 LAWRENCE PLACE</b><br><b>HYATTSVILLE, MD 20781</b> | <b>RCRA NonGen / NLR</b><br><b>FINDS</b><br><b>ECHO</b> | <b>1000175770</b><br><b>MDD982364655</b> |
|--|--|---|--|

|  |   |
|--|---|
| <b>Relative:</b><br><b>Lower</b><br><br><b>Actual:</b><br><b>109 ft.</b> | <b>RCRA NonGen / NLR:</b><br>Date form received by agency: 2013-04-23 00:00:00.0<br>Facility name: BENCO ENTERPRISES LTD<br>Facility address: 5200 LAWRENCE PLACE<br>HYATTSVILLE, MD 20781<br><br>EPA ID: MDD982364655<br>Contact: JOHN HOLLAND<br>Contact address: 5200 LAWRENCE PLACE<br>HYATTSVILLE, MD 20781<br><br>Contact country: US<br>Contact telephone: 301-779-4990<br>Contact email: Not reported<br>EPA Region: 03<br>Land type: Facility is not located on Indian land. Additional information is not known.<br>Classification: Non-Generator<br>Description: Handler: Non-Generators do not presently generate hazardous waste |
|--|---|

Map ID  
Direction  
Distance  
Elevation

MAP FINDINGS

Site

Database(s)

EDR ID Number  
EPA ID Number

**BENCO ENTERPRISES LTD (Continued)**

**1000175770**

Owner/Operator Summary:

Owner/operator name: BENDER, STEVEN I  
Owner/operator address: OWNERSTREET  
OWNERCITY, AK 99999  
Owner/operator country: Not reported  
Owner/operator telephone: 215-555-1212  
Owner/operator email: Not reported  
Owner/operator fax: Not reported  
Owner/operator extension: Not reported  
Legal status: Private  
Owner/Operator Type: Owner  
Owner/Op start date: Not reported  
Owner/Op end date: Not reported

Owner/operator name: OPERNAME  
Owner/operator address: OPERSTREET  
OPERCITY, AK 99999  
Owner/operator country: Not reported  
Owner/operator telephone: 215-555-1212  
Owner/operator email: Not reported  
Owner/operator fax: Not reported  
Owner/operator extension: Not reported  
Legal status: Private  
Owner/Operator Type: Operator  
Owner/Op start date: Not reported  
Owner/Op end date: Not reported

Handler Activities Summary:

U.S. importer of hazardous waste: No  
Mixed waste (haz. and radioactive): No  
Recycler of hazardous waste: No  
Transporter of hazardous waste: No  
Treater, storer or disposer of HW: No  
Underground injection activity: No  
On-site burner exemption: No  
Furnace exemption: No  
Used oil fuel burner: No  
Used oil processor: No  
User oil refiner: No  
Used oil fuel marketer to burner: No  
Used oil Specification marketer: No  
Used oil transfer facility: No  
Used oil transporter: No

Historical Generators:

Date form received by agency: 2006-05-22 00:00:00.0  
Site name: BENCO ENTERPRISES LTD  
Classification: Not a generator, verified  
Date form received by agency: 1987-12-08 00:00:00.0  
Site name: BENCO ENTERPRISES LTD  
Classification: Large Quantity Generator

Hazardous Waste Summary:

Map ID  
Direction  
Distance  
Elevation

MAP FINDINGS

Site

Database(s)

EDR ID Number  
EPA ID Number

**BENCO ENTERPRISES LTD (Continued)**

**1000175770**

- . Waste code: D001
- . Waste name: IGNITABLE WASTE
  
- . Waste code: F002
- . Waste name: THE FOLLOWING SPENT HALOGENATED SOLVENTS: TETRACHLOROETHYLENE, METHYLENE CHLORIDE, TRICHLOROETHYLENE, 1,1,1-TRICHLOROETHANE, CHLOROBENZENE, 1,1,2-TRICHLORO-1,2,2-TRIFLUOROETHANE, ORTHO-DICHLOROBENZENE, TRICHLOROFLUOROMETHANE, AND 1,1,2, TRICHLOROETHANE; ALL SPENT SOLVENT MIXTURES/BLENDS CONTAINING, BEFORE USE, A TOTAL OF TEN PERCENT OR MORE (BY VOLUME) OF ONE OR MORE OF THE ABOVE HALOGENATED SOLVENTS OR THOSE SOLVENTS LISTED IN F001, F004, AND F005; AND STILL BOTTOMS FROM THE RECOVERY OF THESE SPENT SOLVENTS AND SPENT SOLVENT MIXTURES.

Facility Has Received Notices of Violations:

Regulation violated: SR - 26.13.05.02.G  
Area of violation: Generators - General  
Date violation determined: 1990-01-05 00:00:00.0  
Date achieved compliance: 1990-04-18 00:00:00.0  
Violation lead agency: State  
Enforcement action: WRITTEN INFORMAL  
Enforcement action date: 1990-03-09 00:00:00.0  
Enf. disposition status: Not reported  
Enf. disp. status date: Not reported  
Enforcement lead agency: State  
Proposed penalty amount: Not reported  
Final penalty amount: Not reported  
Paid penalty amount: Not reported

Regulation violated: SR - 26.13.03.05.E/26.13.05.04  
Area of violation: Generators - General  
Date violation determined: 1990-01-05 00:00:00.0  
Date achieved compliance: 1990-04-18 00:00:00.0  
Violation lead agency: State  
Enforcement action: WRITTEN INFORMAL  
Enforcement action date: 1990-01-05 00:00:00.0  
Enf. disposition status: Not reported  
Enf. disp. status date: Not reported  
Enforcement lead agency: State  
Proposed penalty amount: Not reported  
Final penalty amount: Not reported  
Paid penalty amount: Not reported

Regulation violated: SR - 26.13.05.09.H  
Area of violation: Generators - General  
Date violation determined: 1990-01-05 00:00:00.0  
Date achieved compliance: 1990-04-18 00:00:00.0  
Violation lead agency: State  
Enforcement action: WRITTEN INFORMAL  
Enforcement action date: 1990-03-09 00:00:00.0  
Enf. disposition status: Not reported  
Enf. disp. status date: Not reported  
Enforcement lead agency: State  
Proposed penalty amount: Not reported  
Final penalty amount: Not reported  
Paid penalty amount: Not reported

Map ID  
Direction  
Distance  
Elevation

MAP FINDINGS

Site

Database(s)

EDR ID Number  
EPA ID Number

**BENCO ENTERPRISES LTD (Continued)**

**1000175770**

Regulation violated: SR - 26.13.05.09.H  
Area of violation: Generators - General  
Date violation determined: 1990-01-05 00:00:00.0  
Date achieved compliance: 1990-04-18 00:00:00.0  
Violation lead agency: State  
Enforcement action: WRITTEN INFORMAL  
Enforcement action date: 1990-01-05 00:00:00.0  
Enf. disposition status: Not reported  
Enf. disp. status date: Not reported  
Enforcement lead agency: State  
Proposed penalty amount: Not reported  
Final penalty amount: Not reported  
Paid penalty amount: Not reported

Regulation violated: SR - 26.13.05.02.G  
Area of violation: Generators - General  
Date violation determined: 1990-01-05 00:00:00.0  
Date achieved compliance: 1990-04-18 00:00:00.0  
Violation lead agency: State  
Enforcement action: WRITTEN INFORMAL  
Enforcement action date: 1990-01-05 00:00:00.0  
Enf. disposition status: Not reported  
Enf. disp. status date: Not reported  
Enforcement lead agency: State  
Proposed penalty amount: Not reported  
Final penalty amount: Not reported  
Paid penalty amount: Not reported

**Evaluation Action Summary:**

Evaluation date: 2006-05-22 00:00:00.0  
Evaluation: COMPLIANCE EVALUATION INSPECTION ON-SITE  
Area of violation: Not reported  
Date achieved compliance: Not reported  
Evaluation lead agency: State

Evaluation date: 1990-04-18 00:00:00.0  
Evaluation: COMPLIANCE SCHEDULE EVALUATION  
Area of violation: Not reported  
Date achieved compliance: Not reported  
Evaluation lead agency: State

Evaluation date: 1990-03-09 00:00:00.0  
Evaluation: COMPLIANCE SCHEDULE EVALUATION  
Area of violation: Generators - General  
Date achieved compliance: 1990-04-18 00:00:00.0  
Evaluation lead agency: State

Evaluation date: 1990-01-05 00:00:00.0  
Evaluation: COMPLIANCE EVALUATION INSPECTION ON-SITE  
Area of violation: Generators - General  
Date achieved compliance: 1990-04-18 00:00:00.0  
Evaluation lead agency: State

**FINDS:**

Registry ID: 110006508519  
Facility URL: [http://ofmpub.epa.gov/enviro/fii\\_query\\_detail.disp\\_program\\_facility?p\\_registry\\_id=110006508519](http://ofmpub.epa.gov/enviro/fii_query_detail.disp_program_facility?p_registry_id=110006508519)

Map ID  
 Direction  
 Distance  
 Elevation

MAP FINDINGS

Site

Database(s)

EDR ID Number  
 EPA ID Number

**BENCO ENTERPRISES LTD (Continued)**

**1000175770**

Environmental Interest/Information System:

MD-RCRA (Maryland - Resource Conservation And Recovery Act Information System) houses state information relating to the Resource Conservation and Recovery Act (RCRA). RCRAInfo is a national information system that supports the Resource Conservation and Recovery Act (RCRA) program through the tracking of events and activities related to facilities that generate, transport, and treat, store, or dispose of hazardous waste. RCRAInfo allows RCRA program staff to track the notification, permit, compliance, and corrective action activities required under RCRA.

[Click this hyperlink](#) while viewing on your computer to access additional FINDS: detail in the EDR Site Report.

ECHO:

Envid: 1000175770  
 Registry ID: 110006508519  
 DFR URL: <http://echo.epa.gov/detailed-facility-report?fid=110006508519>  
 Name: BENCO ENTERPRISES LTD  
 Address: 5200 LAWRENCE PLACE  
 City,State,Zip: HYATTSVILLE, MD 20781

**G38**  
**NNE**  
**1/4-1/2**  
**0.280 mi.**  
**1481 ft.**

**HOWARD JOHNSON**  
**5811 ANNAPOLIS RD**  
**CHEVERLY, MD 20784**  
**Site 1 of 3 in cluster G**

**MD OCPCASES** **S120841589**  
**N/A**

**Relative:**  
**Lower**  
**Actual:**  
**151 ft.**

OCPCASES:  
 Name: HOWARD JOHNSON  
 Address: 5811 ANNAPOLIS RD  
 City,State,Zip: CHEVERLY, MD 20784  
 Facility ID: 01-0745PG2  
 Facility Status/Code: CLOSED/B-9  
 Date Open: 11/29/2000  
 Date Closed: 05/30/2001  
 Release: YES  
 Cleanup: YES  
 Registration Number: 12418

**G39**  
**NNE**  
**1/4-1/2**  
**0.280 mi.**  
**1481 ft.**

**HOWARD JOHNSON**  
**5811 ANNAPOLIS RD**  
**CHEVERLY, MD 20784**  
**Site 2 of 3 in cluster G**

**MD OCPCASES** **S104640763**  
**MD HIST UST** **N/A**

**Relative:**  
**Lower**  
**Actual:**  
**151 ft.**

OCPCASES:  
 Name: HOWARD JOHNSON  
 Address: 5811 ANNAPOLIS RD  
 City,State,Zip: CHEVERLY, MD 20784  
 Facility ID: 91-1504PG2  
 Facility Status/Code: CLOSED/  
 Date Open: 01/29/1991  
 Date Closed: 10/16/1996  
 Release: Not reported  
 Cleanup: Not reported

Map ID  
Direction  
Distance  
Elevation

MAP FINDINGS

Site

Database(s)

EDR ID Number  
EPA ID Number

**HOWARD JOHNSON (Continued)**

**S104640763**

Registration Number: 12418

Historical UST:

Facility ID: 6013639  
Tank ID: 001  
Age: 32  
Capacity: 5,000  
Tank Status: Currently in use  
Product: Heating Oil

**G40**  
**NNE**  
**1/4-1/2**  
**0.280 mi.**  
**1481 ft.**

**HOWARD JOHNSON RESTAURANT MOTOR LODGE**  
**5811 ANNAPOLIS RD**  
**CHEVERLY, MD 20784**

**MD OCPCASES** **S104600181**  
**N/A**

**Site 3 of 3 in cluster G**

**Relative:**  
**Lower**  
**Actual:**  
**151 ft.**

OCPCASES:  
Name: HOWARD JOHNSON RESTAURANT MOTOR LODGE  
Address: 5811 ANNAPOLIS RD  
City,State,Zip: CHEVERLY, MD 20784  
Facility ID: 97-0386PG2  
Facility Status/Code: CLOSED/Surface Spill from UST - Motor/Lube Oil  
Date Open: 08/30/1996  
Date Closed: 08/30/1996  
Release: Not reported  
Cleanup: Not reported  
Registration Number: 12418

**41**  
**SSE**  
**1/4-1/2**  
**0.285 mi.**  
**1505 ft.**

**BARBARA SALT RESIDENCE**  
**5706 FOREST RD**  
**CHEVERLY, MD 20785**

**MD OCPCASES** **S104604262**  
**N/A**

**Relative:**  
**Lower**  
**Actual:**  
**114 ft.**

OCPCASES:  
Name: BARBARA SALT RESIDENCE  
Address: 5706 FOREST RD  
City,State,Zip: CHEVERLY, MD 20785  
Facility ID: 94-2653PG2  
Facility Status/Code: CLOSED/  
Date Open: 04/08/1994  
Date Closed: 04/29/1996  
Release: Not reported  
Cleanup: Not reported  
Registration Number: Not reported

Name: BARBARA SALT RESIDENCE  
Address: 5706 FOREST RD  
City,State,Zip: CHEVERLY, MD 20785  
Facility ID: 94-2653PG2  
Facility Status/Code: CLOSED/  
Date Open: 04/08/1994  
Date Closed: 04/29/1996  
Release: Not reported  
Cleanup: Not reported  
Registration Number: Not reported

MAP FINDINGS

|           |      |             |               |
|-----------|------|-------------|---------------|
| Map ID    |      |             | EDR ID Number |
| Direction |      |             | EPA ID Number |
| Distance  |      |             |               |
| Elevation | Site | Database(s) |               |

|  |  |                    |                                 |
|--|--|--------------------|---------------------------------|
| <b>H42</b><br><b>SW</b><br><b>1/4-1/2</b><br><b>0.290 mi.</b><br><b>1533 ft.</b> | <b>PEPSI BEVERAGES CO</b><br><b>2611 PEPSI PLACE</b><br><b>CHEVERLY, MD 20781</b><br><br><b>Site 1 of 3 in cluster H</b> | <b>MD OCPCASES</b> | <b>S120842544</b><br><b>N/A</b> |
|--|--|--------------------|---------------------------------|

|                                  |   |
|----------------------------------|---|
| <b>Relative:</b><br><b>Lower</b> | OCPCASES:<br>Name: PEPSI BEVERAGES CO<br>Address: 2611 PEPSI PLACE<br>City,State,Zip: CHEVERLY, MD 20781<br>Facility ID: 93-0175PG<br>Facility Status/Code: CLOSED/<br>Date Open: 07/16/1992<br>Date Closed: 07/24/1992<br>Release: Not reported<br>Cleanup: Not reported<br>Registration Number: 11072 |
| <b>Actual:</b><br><b>112 ft.</b> |   |

|  |   |                    |                                 |
|--|---|--------------------|---------------------------------|
| <b>H43</b><br><b>SW</b><br><b>1/4-1/2</b><br><b>0.290 mi.</b><br><b>1533 ft.</b> | <b>PEPSI PLANT</b><br><b>2611 PEPSI PLACE</b><br><b>CHEVERLY, MD 20781</b><br><br><b>Site 2 of 3 in cluster H</b> | <b>MD OCPCASES</b> | <b>S120841816</b><br><b>N/A</b> |
|--|---|--------------------|---------------------------------|

|                                  |  |
|----------------------------------|--|
| <b>Relative:</b><br><b>Lower</b> | OCPCASES:<br>Name: PEPSI PLANT<br>Address: 2611 PEPSI PLACE<br>City,State,Zip: CHEVERLY, MD 20781<br>Facility ID: 07-0644PG2<br>Facility Status/Code: CLOSED/Tank Closure - Motor/Lube Oil<br>Date Open: 03/07/2007<br>Date Closed: 05/17/2007<br>Release: YES<br>Cleanup: YES<br>Registration Number: 11072 |
| <b>Actual:</b><br><b>112 ft.</b> |  |

|  |  |                                       |                                 |
|--|--|---------------------------------------|---------------------------------|
| <b>H44</b><br><b>SW</b><br><b>1/4-1/2</b><br><b>0.290 mi.</b><br><b>1533 ft.</b> | <b>PEPSI BEVERAGES CO</b><br><b>2611 PEPSI PLACE</b><br><b>CHEVERLY, MD 20781</b><br><br><b>Site 3 of 3 in cluster H</b> | <b>MD OCPCASES</b><br><b>MD NPDES</b> | <b>S104610136</b><br><b>N/A</b> |
|--|--|---------------------------------------|---------------------------------|

|                                  |  |
|----------------------------------|--|
| <b>Relative:</b><br><b>Lower</b> | OCPCASES:<br>Name: BOTTLING GROUP LLC<br>Address: 2611 PEPSI PLACE<br>City,State,Zip: CHEVERLY, MD 20781<br>Facility ID: 12-0373PG<br>Facility Status/Code: CLOSED/Tank Closure - Motor/Lube Oil<br>Date Open: 01/05/2012<br>Date Closed: 05/22/2012<br>Release: NO<br>Cleanup: NO<br>Registration Number: 11072 |
| <b>Actual:</b><br><b>112 ft.</b> |  |
|                                  | Name: PEPSI BEVERAGES CO<br>Address: 2611 PEPSI PLACE<br>City,State,Zip: CHEVERLY, MD 20781<br>Facility ID: 93-1694PG2   |

Map ID  
Direction  
Distance  
Elevation

MAP FINDINGS

Site

Database(s)

EDR ID Number  
EPA ID Number

**PEPSI BEVERAGES CO (Continued)**

**S104610136**

Facility Status/Code: CLOSED/Tank Closure - Motor/Lube Oil  
Date Open: 02/16/1993  
Date Closed: 10/18/2000  
Release: YES  
Cleanup: YES  
Registration Number: 11072

**NPDES:**

Name: PEPSI BOTTLING GROUP, LLC  
Address: 2611 PEPSI PLACE  
City,State,Zip: CHEVERLY, MD 20781  
Facility Status: History  
Bay Trib Number: Not reported  
Watershed: Anacostia River - 02140205  
Permit Type: General Permit  
Description: Not reported  
Sic Number: 2086  
Permit Number: Not reported  
Npdes Number: MDR001897  
App Description: Not reported  
Latitude/Longitude: Not reported  
Last Issued: 04/13/2005  
Expiration Date: 11/30/2007  
Owner Name: Not reported  
Owner Address: Not reported  
Owner Address 2: Not reported  
Owner City: Not reported  
Owner State: Not reported  
Owner Zip: Not reported  
Received: Not reported  
Comments: Not reported

AI ID: 5901  
Address 2: Not reported  
SIC Description: Bottled & Canned Soft Drinks & Carbonated Waters  
SIC Code2: Not reported  
SIC Description 2: Not reported  
SIC Code 3: Not reported  
SIC Description 3: Not reported  
Status Date: 03/10/2015  
State Number: 02SW1897  
Approval Issued Date: 04/13/2005  
Effective End Date: 03/10/2015  
Name: PEPSI BOTTLING GROUP, LLC  
Address: 2611 PEPSI PLACE  
City,State,Zip: CHEVERLY, MD 20781  
Facility Status: History  
Bay Trib Number: Not reported  
Watershed: Anacostia River - 02140205  
Permit Type: General Permit  
Description: Not reported  
Sic Number: 2086  
Permit Number: Not reported  
Npdes Number: MDR001897  
App Description: Not reported  
Latitude/Longitude: Not reported  
Last Issued: 04/13/2005

Map ID  
Direction  
Distance  
Elevation

MAP FINDINGS

Site

Database(s)

EDR ID Number  
EPA ID Number

**PEPSI BEVERAGES CO (Continued)**

**S104610136**

Expiration Date: 11/30/2007  
Owner Name: Not reported  
Owner Address: Not reported  
Owner Address 2: Not reported  
Owner City: Not reported  
Owner State: Not reported  
Owner Zip: Not reported  
Received: Not reported  
Comments: Not reported

AI ID: 5901  
Address 2: Not reported  
SIC Description: Bottled & Canned Soft Drinks & Carbonated Waters  
SIC Code2: Not reported  
SIC Description 2: Not reported  
SIC Code 3: Not reported  
SIC Description 3: Not reported  
Status Date: 03/10/2015  
State Number: 02SW1897  
Approval Issued Date: 04/13/2005  
Effective End Date: 03/10/2015  
Name: PEPSI BOTTLING GROUP, LLC  
Address: 2611 PEPSI PLACE  
City,State,Zip: CHEVERLY, MD 20781  
Facility Status: Issued  
Bay Trib Number: Not reported  
Watershed: Anacostia River - 02140205  
Permit Type: General Permit  
Description: Not reported  
Sic Number: 2086  
Permit Number: Not reported  
Npdes Number: MDR001897  
App Description: Not reported  
Latitude/Longitude: Not reported  
Last Issued: 03/11/2015  
Expiration Date: 12/31/2018  
Owner Name: Not reported  
Owner Address: Not reported  
Owner Address 2: Not reported  
Owner City: Not reported  
Owner State: Not reported  
Owner Zip: Not reported  
Received: Not reported  
Comments: Not reported

AI ID: 5901  
Address 2: Same As 1 Pepsi Place  
SIC Description: sector U - production, storage and distribution of  
SIC Code2: Not reported  
SIC Description 2: Not reported  
SIC Code 3: Not reported  
SIC Description 3: Not reported  
Status Date: 03/11/2015  
State Number: 12SR1897  
Approval Issued Date: 03/11/2015  
Effective End Date: 12/31/2018  
Name: PEPSI BOTTLING GROUP, LLC

Map ID  
Direction  
Distance  
Elevation

MAP FINDINGS

Site

Database(s)

EDR ID Number  
EPA ID Number

**PEPSI BEVERAGES CO (Continued)**

**S104610136**

Address: 2611 PEPSI PLACE  
City,State,Zip: CHEVERLY, MD 20781  
Facility Status: Issued  
Bay Trib Number: Not reported  
Watershed: Anacostia River - 02140205  
Permit Type: General Permit  
Description: Not reported  
Sic Number: 2086  
Permit Number: Not reported  
Npdes Number: MDR001897  
App Description: Not reported  
Latitude/Longitude: Not reported  
Last Issued: 03/11/2015  
Expiration Date: 12/31/2018  
Owner Name: Not reported  
Owner Address: Not reported  
Owner Address 2: Not reported  
Owner City: Not reported  
Owner State: Not reported  
Owner Zip: Not reported  
Received: Not reported  
Comments: Not reported  
  
AI ID: 5901  
Address 2: Same As 1 Pepsi Place  
SIC Description: sector U - production, storage and distribution of  
SIC Code2: Not reported  
SIC Description 2: Not reported  
SIC Code 3: Not reported  
SIC Description 3: Not reported  
Status Date: 03/11/2015  
State Number: 12SR1897  
Approval Issued Date: 03/11/2015  
Effective End Date: 12/31/2018

45  
WNW  
1/4-1/2  
0.318 mi.  
1681 ft.

**LIVINGSTON FIRE PROTECTION, INC.**  
**5150 LAWRENCE PLACE**  
**HYATTSVILLE, MD 20781**

**MD OCPCASES U003733998**  
**MD UST N/A**  
**MD Financial Assurance**

**Relative:**  
**Lower**  
**Actual:**  
**85 ft.**

OCPCASES:  
Name: LIVINGSTON FIRE PROTECTION INC  
Address: 5150 LAWRENCE PLACE  
City,State,Zip: HYATTSVILLE, MD 20781  
Facility ID: 96-1488PG2  
Facility Status/Code: CLOSED/Tank Closure - Motor/Lube Oil  
Date Open: 02/06/1996  
Date Closed: 04/08/1996  
Release: Not reported  
Cleanup: Not reported  
Registration Number: 12211

UST:  
Facility Id: 12211  
Oper Name: George E. Webster  
Form Name: John C. Livingston, III  
Form Title: President

Map ID  
Direction  
Distance  
Elevation

MAP FINDINGS

Site

Database(s)

EDR ID Number  
EPA ID Number

**LIVINGSTON FIRE PROTECTION, INC. (Continued)**

**U003733998**

Form Date: 04/22/1996  
Owner Id: 7627  
Owner:  
Owner Name: Livingston Fire Protection, Inc.  
Owner Address: 5150 Lawrence Place  
Owner City: Hyattsville  
Owner State: MD  
Owner Zip: 20781  
Owner Phone: (301) 779-4466  
Owner Contact: John C. Livingston, III  
Tanks:  
Tank ID: 1  
**Tank Status: Permanently Out of Use**  
Tank Capacity: Not reported  
Substance Description: Gasoline  
Tank Compartment: False  
Compartment Compartment: A  
Date Installed: 04/01/1976  
Tank Material Desc: Asphalt Coated or Bare Steel  
Pipe Material Desc: Bare or Galvanized Steel

MD Financial Assurance 2:

Name: LIVINGSTON FIRE PROTECTION, INC.  
Address: 5150 LAWRENCE PLACE  
City,State,Zip: HYATTSVILLE, MD 20781  
Region: 2  
Facility ID: 12211  
Self Insured: False  
Insurance: False  
Risk Retention Group: False  
Guarantee: False  
Surety Bonds: False  
Letter of Credit: False  
State Fund: False  
Other Finance: False  
Finance Comments: Not reported  
FR Not Listed: False

46  
WSW  
1/4-1/2  
0.329 mi.  
1735 ft.

**PIE TRUCKING**  
**5020 INWOOD ST**  
**HYATTSVILLE, MD 20781**

**MD OCPCASES** **S104614211**  
**N/A**

**Relative:**  
**Lower**  
**Actual:**  
**97 ft.**

OCPCASES:  
Name: PIE TRUCKING  
Address: 5020 INWOOD ST  
City,State,Zip: HYATTSVILLE, MD 20781  
Facility ID: 90-2143PG  
Facility Status/Code: CLOSED/  
Date Open: 04/23/1990  
Date Closed: 09/06/1990  
Release: Not reported  
Cleanup: Not reported

Map ID  
 Direction  
 Distance  
 Elevation

MAP FINDINGS

Site

Database(s)

EDR ID Number  
 EPA ID Number

**PIE TRUCKING (Continued)**

**S104614211**

Registration Number: 19202

**47**  
**East**  
**1/4-1/2**  
**0.338 mi.**  
**1787 ft.**

**CHAIN BRIDGE**  
**WASHINGTON, DC, DC**

**FUDS 1012129553**  
**N/A**

**Relative:**  
**Lower**  
**Actual:**  
**170 ft.**

**FUDS:**  
 EPA Region: 03  
 Installation ID: DC39799F926900  
 Congressional District Number: 98  
 Facility Name: CHAIN BRIDGE  
 FUDS Number: C03DC0925  
 City: WASHINGTON, DC  
 State: DC  
 County: DISTRICT OF COLUMBIA  
 Object ID: 1484  
 USACE District: Baltimore District (NAB)  
 Status: Properties with all projects at site closeout  
 Current Owner: Not reported  
 EMS Map Link: <https://fudsportal.usace.army.mil/ems/ems/inventory/map/map?id=55197>  
 Eligibility: Eligible  
 Has Projects: Yes  
 NPL Status: Not Listed  
 Latitude: 38.914799000000000  
 Longitude: -77.087897999999900

**FUDS Detail as of Jan 2015:**

Fiscal Year: 2013  
 Federal Facility ID: DC9799F9269  
 RAB: Not reported  
 NPL Status: Not Listed  
 Description: The Chain Bridge Batteries Complex consisted of six powerful auxiliary batteries and several field gun positions that swept the Virginia shoreline between the Arlington line and the Chain Bridge. The batteries included: Battery Cameron, Battery Parrott, Battery Kemble, Battery at Chain Bridge, Battery Martin Scott, and Battery Vermont. Battery Vermont has been addressed as part of the Spring Valley INPR (DERP-FUDS Site No. C03DC0918). Based on a review of available information, the following DOD-installed improvements were present at the Chain Bridge Batteries Complex as of the Summer of 1865: two ordnance sergeant's quarters, an officer's quarters, a barracks, and a mess house were present at Battery Kemble; an ordnance sergeant's quarters, two store houses, 5 officer's quarters, a mess house, a barracks, and a guard house were present at Battery Cameron; and an ordnance sergeant's quarters, an officer's quarters, a barracks, and a mess hall were present at Battery Parrott. It is not known if DOD improvements were constructed at Battery Martin Scott and at Battery at Chain Bridge although it is known that Battery Martin Scott had a troop cantonment area. During the period of DOD use, it is not known if the site was under other than DOD control.

History: The DOD began occupying property for the operation of the Chain Bridge Batteries Complex on an unknown date in 1861. During the Civil War (1861-1865), these fortifications were built by Union Forces to protect the capital. In order to establish a boundary for the Chain Bridge Batteries Complex, it is assumed that the DOD used an area extending 100 ft from the battery structures, since these were manned

Map ID  
 Direction  
 Distance  
 Elevation

MAP FINDINGS

Site

Database(s)

EDR ID Number  
 EPA ID Number

**CHAIN BRIDGE (Continued)**

**1012129553**

structures. The total acreage used by the DOD has been calculated as approximately 6.55 acres. No formal agreements were found which pertain to the use of these properties by the DOD. In general, the lands associated with the Fort Circle fortifications were occupied under the stern law of "military necessity" with little or no reference to the rights of the owners or the occupants of the lands. On 6 May 1865, a recommendation was made and implemented to dismantle 51 of the 68 Fort Circle installations, including the Chain Bridge Batteries Complex. Included in the May 1865 recommendation was the allowance for the liquidation of claims on the government for the use of and changes made to the property by conveying to the landowners the right and title to the buildings, fixtures, and timber. The dismantling of the 51 forts was completed by September 1865. On 14 July 1866, all accounts relating to the forts, including the Chain Bridge Batteries Complex, were closed. Battery Kemble reverted to Captain W.A.J. Maddox on 6 July 1865 and improvements were transferred as full payment for damages done to during DOD use. Battery Cameron reverted to J.H. Philips on 11 August 1865 and improvements were transferred as payment for rent of the property during DOD use. The Battery Parrott reverted to Mrs. Ellen King on 25 October 1865 and improvements transferred to cover rent during DOD use. Formal documents pertaining to disposal of the Martin Scott Battery and Battery at Chain Bridge properties were not found. 14 July 1866 was the end of the period of DOD use for these batteries.

CTC: 40  
 Current Program: Not reported  
 Future Program: Not reported  
 Institutional ID: 55197

**48**  
**West**  
**1/4-1/2**  
**0.357 mi.**  
**1887 ft.**

**SUPER DISCOUNT**  
**5005 JACKSON ST**  
**HYATTSVILLE, MD 20781**

**MD OCPCASES S104639557**  
**MD HIST UST N/A**

**Relative:**  
**Lower**  
**Actual:**  
**88 ft.**

OCPCASES:  
 Name: SUPER DISCOUNT  
 Address: 5005 JACKSON ST  
 City,State,Zip: HYATTSVILLE, MD 20781  
 Facility ID: 01-0169PG  
 Facility Status/Code: CLOSED/Tank Closure - Commercial Heating Oil  
 Date Open: 08/08/2000  
 Date Closed: 10/01/2013  
 Release: YES  
 Cleanup: YES  
 Registration Number: 2597

Historical UST:  
 Facility ID: 6009990  
 Tank ID: 001  
 Age: 16  
 Capacity: 550  
 Tank Status: Currently in use  
 Product: Heating Oil  
 Facility ID: 6009990

Map ID  
Direction  
Distance  
Elevation

MAP FINDINGS

Site

Database(s)

EDR ID Number  
EPA ID Number

**SUPER DISCOUNT (Continued)**

**S104639557**

Tank ID: 002  
Age: 16  
Capacity: 550  
Tank Status: Currently in use  
Product: Heating Oil

Facility ID: 6009990  
Tank ID: 003  
Age: 16  
Capacity: 550  
Tank Status: Currently in use  
Product: Heating Oil

**I49**  
**WNW**  
**1/4-1/2**  
**0.392 mi.**  
**2069 ft.**

**ROYAL FORMAL & BRIDAL**  
**5115 LAWRENCE PLACE**  
**BLADENSBURG, MD 20781**

**MD OCPCASES** **S104594141**  
**N/A**

**Site 1 of 3 in cluster I**

**Relative:**  
**Lower**  
**Actual:**  
**78 ft.**

OCPCASES:  
Name: ROYAL FORMAL & BRIDAL  
Address: 5115 LAWRENCE PLACE  
City,State,Zip: BLADENSBURG, MD 20781  
Facility ID: 98-1661PG2  
Facility Status/Code: CLOSED/Tank Closure - Motor/Lube Oil  
Date Open: 02/20/1998  
Date Closed: 03/29/1999  
Release: YES  
Cleanup: YES  
Registration Number: 10574

**I50**  
**WNW**  
**1/4-1/2**  
**0.395 mi.**  
**2084 ft.**

**CAPITAL CITY LIMO**  
**5140 LAWRENCE ST**  
**BLADENSBURG, MD 20710**

**MD OCPCASES** **S108912337**  
**N/A**

**Site 2 of 3 in cluster I**

**Relative:**  
**Lower**  
**Actual:**  
**77 ft.**

OCPCASES:  
Name: CAPITAL CITY LIMO  
Address: 5140 LAWRENCE ST  
City,State,Zip: BLADENSBURG, MD 20710  
Facility ID: 08-0377PG2  
Facility Status/Code: CLOSED/Tank Closure - Motor/Lube Oil  
Date Open: 12/10/2007  
Date Closed: 06/16/2009  
Release: YES  
Cleanup: YES  
Registration Number: 19644

Map ID  
Direction  
Distance  
Elevation

MAP FINDINGS

Site

Database(s)

EDR ID Number  
EPA ID Number

J51  
SW  
1/4-1/2  
0.399 mi.  
2109 ft.

**GRIFFITHS CONSUMERS**  
2510 SCHUSTER DR  
CHEVERLY, MD 20781

MD OCPCASES S106463321  
N/A

Site 1 of 5 in cluster J

Relative:  
Lower

OCPCASES:

Actual:  
67 ft.

Name: GRIFFITHS CONSUMERS  
Address: 2510 SCHUSTER DR  
City,State,Zip: CHEVERLY, MD 20781  
Facility ID: 91-0139PG2  
Facility Status/Code: CLOSED/  
Date Open: 10/30/1989  
Date Closed: 06/16/1995  
Release: Not reported  
Cleanup: Not reported  
Registration Number: 9428

Name: GRIFFITH CONSUMERS  
Address: 2510 SCHUSTER DR  
City,State,Zip: CHEVERLY, MD 20781  
Facility ID: 98-0191PG2  
Facility Status/Code: CLOSED/Other (Specify)  
Date Open: 07/29/1997  
Date Closed: 07/29/1997  
Release: YES  
Cleanup: YES  
Registration Number: 9428

Name: GRIFFITH OIL  
Address: 2510 SCHUSTER DR  
City,State,Zip: CHEVERLY, MD 20781  
Facility ID: 01-1091PG2  
Facility Status/Code: CLOSED/Transfer Accident Motor/Lube Oil  
Date Open: 02/06/2001  
Date Closed: 08/06/2004  
Release: YES  
Cleanup: YES  
Registration Number: 9428

J52  
SW  
1/4-1/2  
0.399 mi.  
2109 ft.

**GRIFFITH CONSUMERS**  
2510 SCHUSTER DR  
HYATTSVILLE, MD

MD HIST LUST S103404143  
N/A

Site 2 of 5 in cluster J

Relative:  
Lower

Historical LUST:

Actual:  
67 ft.

Recover Type: Monitoring - No active remediation. Sampling of monitoring wells only  
County: PRINCE GEORGE'S  
Case Number: 91-0139PG  
Open/Closed: CLOSED

MAP FINDINGS

Map ID  
 Direction  
 Distance  
 Elevation

Site

Database(s)

EDR ID Number  
 EPA ID Number

**J53**      **GRIFFITH ENERGY SERVICES - CHEVERLY**      **MD ENG CONTROLS**      **S109325932**  
**SW**      **2510 SCHUSTER DRIVE**           **N/A**  
**1/4-1/2**      **PRINCE GEORGES, MD 20781**  
**0.399 mi.**  
**2109 ft.**      **Site 3 of 5 in cluster J**

**Relative:**      **ENG CONTROLS:**  
**Lower**           **Material:**      No Containment

**Actual:**  
**67 ft.**           **Material:**      Double Walled

**J54**      **GRIFFITH CONSUMERS - LEAKING VEHICLE**      **MD OCPCASES**      **S104598919**  
**SW**      **2510 SHUSTER DR**           **N/A**  
**1/4-1/2**      **CHEVERLY, MD 20781**  
**0.399 mi.**  
**2109 ft.**      **Site 4 of 5 in cluster J**

**Relative:**      **OCPCASES:**  
**Lower**           **Name:**      GRIFFITH CONSUMERS - LEAKING VEHICLE  
**Actual:**      **Address:**      2510 SHUSTER DR  
**67 ft.**      **City,State,Zip:**      CHEVERLY, MD 20781  
                  **Facility ID:**      96-1397PG2  
                  **Facility Status/Code:**      CLOSED/Other (Specify)  
                  **Date Open:**      01/24/1996  
                  **Date Closed:**      01/25/1996  
                  **Release:**      Not reported  
                  **Cleanup:**      Not reported  
                  **Registration Number:**      Not reported

**J55**      **GRIFFITH ENERGY SERVICES, INC.**      **MD INST CONTROL**      **S116693812**  
**SW**      **2510 SCHUSTER DRIVE**      **MD VCP**      **N/A**  
**1/4-1/2**      **HYATTSVILLE, MD 20781**      **MD LRP**

**2109 ft.**      **Site 5 of 5 in cluster J**

**Relative:**      **INST CONTROL:**  
**Lower**           **Name:**      GRIFFITH ENERGY SERVICES, INC.  
**Actual:**      **Address:**      2510 SCHUSTER DRIVE  
**67 ft.**      **City,State,Zip:**      HYATTSVILLE, MD 20781  
                  **Site Alias:**      Griffith Consumers Company  
                  **App Name:**      Central Hudson Enterprises Corporation  
                  **Type Name:**      NFRD  
                  **Low Freq Recreational:**      False  
                  **Medium Freq Recreational:**      False  
                  **High Freq Recreational:**      False  
                  **Other Rest:**      False  
                  **Other Rest Notes:**      Recorded at 37310, pp. 427-437.  
                  **Shape Length:**      0  
                  **Shape Area:**      0  
                  **Property Account Id:**      0115501;0115519  
                  **Issue Date:**      07/20/2015  
                  **Covenant:**      False  
                  **Date Covenant Recorded:**      Not reported  
                  **Residential Land Use Unrestricted:**      False  
                  **Residential Land Use Restricted:**      False  
                  **Recreational Land Use Unrestricted:**      Not reported  
                  **Recreational Land Use Restricted:**      Not reported  
                  **Commercial Land Use Unrestricted:**      False

Map ID  
Direction  
Distance  
Elevation

MAP FINDINGS

Site

Database(s)

EDR ID Number  
EPA ID Number

**GRIFFITH ENERGY SERVICES, INC. (Continued)**

**S116693812**

Commercial Land Use Restricted: True  
Industrial Land Use Unrestricted: False  
Industrial Land Use Restricted: True  
Groundwater(GW) Use Restriction?: True  
GW Encountered During Excavation Rqmnts?: False  
Continued GW Remediation?: False  
Long Term Monitoring For GW?: False  
Excavation Notification Restriction?: True  
Vapor Barrier Required?: True  
Vapor System Required?: False  
Long Term Monitoring Of Indoor Air?: False  
Active Dry Cleaner Restrictions?: False  
Paving Maintenance Required?: False  
Future Construction Testing Required?: False  
Slab Maintenance Required?: False  
Excavated Material Disposal Requirement?: False

VCP:

Name: GRIFFITH ENERGY SERVICES, INC.  
Address: 2510 SCHUSTER DRIVE  
City,State,Zip: HYATTSVILLE, MD 20781  
Acreage: 2.5  
Applicants Name: Central Hudson Enterprises Corporation  
Applicants Address: 284 South Avenue  
Applicants City: Poughkeepsie  
Applicants Zip: 12601  
Initial RAP submitted on: Not reported  
RAP accepted on: Not reported  
Sign posted on: 03/06/2014  
Date withdrawn: Not reported  
Application submitted on: 02/12/2014  
Application accepted on: Not reported  
Date issued: 07/20/2015  
Withdrawn: False  
VCP: True  
Public Meeting Date: Not reported  
Site Alias: Griffith Consumers Company  
Type Name: NFRD

MD LRP:

Name: GRIFFITH ENERGY SERVICES, INC.  
Address: 2510 SCHUSTER DRIVE  
City,State,Zip: HYATTSVILLE, MD 20781  
Factsheet URL: <http://mde.maryland.gov/programs/Land/MarylandBrownfieldVCP/Documents/Griffith%20Energy%20Services.pdf>  
Voluntary Cleanup Program: Yes  
Brownfield Assesment Complete: No  
NPL: No  
Federal Facility: No  
Alias: Griffith Consumers Company  
Groundwater: No  
Assessment On-Going: No  
Remediation On-Going: No  
Withdrawn: No  
GW Chlorinated: No  
GW Petroleum: No

Map ID  
 Direction  
 Distance  
 Elevation

MAP FINDINGS

Site

Database(s)

EDR ID Number  
 EPA ID Number

**GRIFFITH ENERGY SERVICES, INC. (Continued)**

**S116693812**

|                       |                  |
|-----------------------|------------------|
| GW Metals:            | No               |
| GW Pesticides:        | No               |
| GW PCB:               | No               |
| GW PAH:               | No               |
| Soil Chlorinated:     | No               |
| Soil Metals:          | No               |
| Soil Pesticides:      | No               |
| Soil PCB:             | No               |
| Soil PAH:             | No               |
| Soil Petroleum:       | No               |
| Sediment Chlorinated: | No               |
| Sediment Petroleum:   | No               |
| Sediment Metals:      | No               |
| Sediment Pesticides:  | No               |
| Sediment PCB:         | No               |
| Sediment PAH:         | No               |
| SW Chlorinated:       | No               |
| SW Petroleum:         | No               |
| SW Metals:            | No               |
| SW Pesticides:        | No               |
| SW PCB:               | No               |
| SW PAH:               | No               |
| Site Assessment:      | No               |
| Tax Map Number:       | Map 0058         |
| File Available:       | No               |
| BMI Number:           | MD1581           |
| Archived:             | Yes              |
| Table Site ID:        | 1778             |
| Parcel Number:        | Not reported     |
| Block:                | Not reported     |
| Lot Number:           | 3;4              |
| Tax ID:               | 0115519; 0115501 |
| Det Issued:           | Yes              |
| Enfor congo:          | No               |
| CHS Oversight:        | No               |
| EPAID:                | Not reported     |
| Regulatory:           | Not reported     |
| FY Open:              | 2014             |
| FY_Closed:            | 2016             |

**I56**  
**WNW**  
**1/4-1/2**  
**0.415 mi.**  
**2190 ft.**

**CLAYMORE C. SIECK, INC.**  
**5100 LAWRENCE PLACE**  
**HYATTSVILLE, MD 20781**  
**Site 3 of 3 in cluster I**

**MD OCPCASES** **U002242674**  
**MD UST** **N/A**  
**MD HIST UST**  
**MD Financial Assurance**

**Relative:**  
**Lower**  
**Actual:**  
**76 ft.**

**OCPCASES:**  
 Name: THE CLAYMORE SIECK FLORIST  
 Address: 5100 LAWRENCE PLACE  
 City,State,Zip: HYATTSVILLE, MD 20781  
 Facility ID: 07-0241PG2  
 Facility Status/Code: CLOSED/Tank Closure - Motor/Lube Oil  
 Date Open: 09/25/2006  
 Date Closed: 11/30/2006  
 Release: YES  
 Cleanup: YES  
 Registration Number: 4667

Map ID  
Direction  
Distance  
Elevation

MAP FINDINGS

Site

Database(s)

EDR ID Number  
EPA ID Number

**CLAYMORE C. SIECK, INC. (Continued)**

**U002242674**

UST:

Facility Id: 4667  
Oper Name: John Heffley  
Form Name: Not legible  
Form Title: Estimator  
Form Date: 08/29/2006  
Owner Id: 2918

Owner:

Owner Name: Claymore C. Sieck, Inc.  
Owner Address: 5100 Lawrence Place  
Owner City: Hyattsville  
Owner State: MD  
Owner Zip: 20781  
Owner Phone: (301) 779-0200  
Owner Contact: H. Carter Gilliams

Tanks:

Tank ID: 1  
**Tank Status: Permanently Out of Use**  
Tank Capacity: 6000  
Substance Description: Gasoline  
Tank Compartment: False  
Compartment Compartment: A  
Date Intalled: 03/01/1988  
Tank Material Desc: Cathodically Protected Steel (Coating w/CP - Galvanic)  
Pipe Material Desc: Fiberglass Reinforced Plastic

Historical UST:

Facility ID: 6016191  
Tank ID: 001  
Age: 8  
Capacity: 6,000  
Tank Status: Currently in use  
Product: Gasoline

MD Financial Assurance 2:

Name: CLAYMORE C. SIECK, INC.  
Address: 5100 LAWRENCE PLACE  
City,State,Zip: HYATTSVILLE, MD 20781  
Region: 2  
Facility ID: 4667  
Self Insured: False  
Insurance: True  
Risk Retention Group: False  
Guarantee: False  
Surety Bonds: False  
Letter of Credit: False  
State Fund: False  
Other Finance: False  
Finacnce Comments: Insurer=Florist Mutual Ins. Agent=Steve Douglas Phone=540-786-2405  
FR Not Listed: False

Map ID  
Direction  
Distance  
Elevation

MAP FINDINGS

Site

Database(s)

EDR ID Number  
EPA ID Number

**K57**  
**North**  
**1/4-1/2**  
**0.423 mi.**  
**2231 ft.**

**ECONOWAY**  
**5463 ANNAPOLIS RD**  
**BLADENSBURG, MD 20710**

**Site 1 of 3 in cluster K**

**MD OCPCASES** **S104849327**  
**N/A**

**Relative:**  
**Lower**

OCPCASES:  
Name: ECONOWAY  
Address: 5463 ANNAPOLIS RD  
City,State,Zip: BLADENSBURG, MD 20710  
Facility ID: 95-0728PG2  
Facility Status/Code: CLOSED/Tank Closure - Motor/Lube Oil  
Date Open: 09/07/1994  
Date Closed: 03/12/1998  
Release: Not reported  
Cleanup: Not reported  
Registration Number: 4071

**Actual:**  
**86 ft.**

Name: ECONOWAY  
Address: 5463 ANNAPOLIS RD  
City,State,Zip: BLADENSBURG, MD 20710  
Facility ID: 97-1305PG2  
Facility Status/Code: CLOSED/Tank Closure - Motor/Lube Oil  
Date Open: 01/21/1997  
Date Closed: 03/12/1998  
Release: YES  
Cleanup: YES  
Registration Number: 4071

**L58**  
**WSW**  
**1/4-1/2**  
**0.423 mi.**  
**2232 ft.**

**PARKWAY EXXON**  
**3250 KENILWORTH AVE**  
**HYATTSVILLE, MD 20781**

**Site 1 of 3 in cluster L**

**MD OCPCASES** **1000458727**  
**MD HIST LUST** **N/A**

**Relative:**  
**Lower**

OCPCASES:  
Name: PARKWAY EXXON  
Address: 3250 KENILWORTH AVE  
City,State,Zip: HYATTSVILLE, MD 20781  
Facility ID: 4-4020PG1  
Facility Status/Code: CLOSED/  
Date Open: 10/12/1983  
Date Closed: 08/01/1985  
Release: Not reported  
Cleanup: Not reported  
Registration Number: 13790

**Actual:**  
**64 ft.**

Name: EXXON  
Address: 3250 KENILWORTH AVE  
City,State,Zip: HYATTSVILLE, MD 20781  
Facility ID: 7-2220PG2  
Facility Status/Code: CLOSED/Well/GW Contamination - Motor/Lube Oil  
Date Open: 05/13/1987  
Date Closed: 06/08/2004  
Release: YES  
Cleanup: Not reported  
Registration Number: 13790

Name: KACHA  
Address: 3250 KENILWORTH AVE

Map ID  
Direction  
Distance  
Elevation

MAP FINDINGS

Site

Database(s)

EDR ID Number  
EPA ID Number

**PARKWAY EXXON (Continued)**

**1000458727**

City,State,Zip: HYATTSVILLE, MD 20781  
Facility ID: 02-1273PG2  
Facility Status/Code: CLOSED/Tank Closure - Motor/Lube Oil  
Date Open: 04/02/2002  
Date Closed: 01/04/2007  
Release: YES  
Cleanup: YES  
Registration Number: 13790

Historical LUST:

Recover Type: Handbail - Hand Bailing the monitoring wells for free product  
County: PRINCE GEORGE'S  
Case Number: 7-2220PG  
**Open/Closed: OPEN**

**M59**  
**WSW**  
**1/4-1/2**  
**0.423 mi.**  
**2235 ft.**

**ARNOLD PARRECO & SONS**  
**2911 52ND AVE**  
**HYATTSVILLE, MD 20784**

**MD OCPCASES S104639179**  
**MD HIST UST N/A**

**Site 1 of 2 in cluster M**

**Relative:**  
**Lower**  
**Actual:**  
**60 ft.**

**OCPCASES:**  
Name: ARNOLD PARRECO & SONS  
Address: 2911 52ND AVE  
City,State,Zip: HYATTSVILLE, MD 20784  
Facility ID: 99-2108PG2  
Facility Status/Code: CLOSED/Tank Closure - Motor/Lube Oil  
Date Open: 02/24/1999  
Date Closed: 12/22/1999  
Release: NO  
Cleanup: NO  
Registration Number: 466

Historical UST:

Facility ID: 6009501  
Tank ID: 001  
Age: 17  
Capacity: 4,000  
Tank Status: Currently in use  
Product: Gasoline

Facility ID: 6009501  
Tank ID: 002  
Age: 17  
Capacity: 4,000  
Tank Status: Currently in use  
Product: Gasoline

Facility ID: 6009501  
Tank ID: 003  
Age: 17  
Capacity: 8,000  
Tank Status: Currently in use  
Product: Kerosene

Facility ID: 6009501  
Tank ID: 004

Map ID  
Direction  
Distance  
Elevation

MAP FINDINGS

Site

Database(s)

EDR ID Number  
EPA ID Number

**ARNOLD PARRECO & SONS (Continued)**

**S104639179**

Age: 17  
Capacity: 8,000  
Tank Status: Currently in use  
Product: Kerosene

Facility ID: 6009501  
Tank ID: 005  
Age: 17  
Capacity: 8,000  
Tank Status: Currently in use  
Product: Kerosene

**N60**  
**NNE**  
**1/4-1/2**  
**0.426 mi.**  
**2247 ft.**

**LOWEST PRICE SERVICE STATION**  
**5803 ANNAPOLIS ROAD**  
**BLADENSBURG, MD 20710**

**MD OCPCASES**  
**MD HIST UST**  
**ICIS**  
**US AIRS**  
**FINDS**  
**ECHO**

**1000523396**  
**N/A**

**Site 1 of 4 in cluster N**

**Relative:**  
**Lower**

**Actual:**  
**160 ft.**

**OCPCASES:**

Name: MOBIL STATION  
Address: 5803 ANNAPOLIS RD  
City,State,Zip: BLADENSBURG, MD 20710  
Facility ID: 93-1922PG2  
Facility Status/Code: CLOSED/Release Detection  
Date Open: 04/03/1993  
Date Closed: 08/11/2004  
Release: NO  
Cleanup: NO  
Registration Number: 4835

Name: MOBIL  
Address: 5803 ANNAPOLIS RD  
City,State,Zip: BLADENSBURG, MD 20710  
Facility ID: 97-1853PG2  
Facility Status/Code: CLOSED/Well/GW Contamination - Motor/Lube Oil  
Date Open: 04/11/1997  
Date Closed: 04/11/1997  
Release: NO  
Cleanup: NO  
Registration Number: 4835

**Historical UST:**

Facility ID: 3009821  
Tank ID: 001  
Age: 7  
Capacity: 1,000  
Tank Status: Currently in use  
Product: Used Oil

Facility ID: 3009821  
Tank ID: 002  
Age: 7  
Capacity: 1,000  
Tank Status: Currently in use  
Product: Heating Oil

Map ID  
Direction  
Distance  
Elevation

MAP FINDINGS

Site

Database(s)

EDR ID Number  
EPA ID Number

**LOWEST PRICE SERVICE STATION (Continued)**

**1000523396**

Facility ID: 3009821  
Tank ID: 003  
Age: 7  
Capacity: 12,000  
Tank Status: Currently in use  
Product: Gasoline

Facility ID: 3009821  
Tank ID: 004  
Age: 7  
Capacity: 10,000  
Tank Status: Currently in use  
Product: Gasoline

Facility ID: 3009821  
Tank ID: 005  
Age: 7  
Capacity: 10,000  
Tank Status: Currently in use  
Product: Gasoline

**ICIS:**

Enforcement Action ID: MD000A0000240330172700017  
FRS ID: 110001791730  
Action Name: LOWEST PRICE SERVICE STATION 240330172700017  
Facility Name: LOWEST PRICE SERVICE STATION  
Facility Address: 5803 ANNAPOLIS ROAD  
BLADENSBURG, MD 20710  
Enforcement Action Type: Notice of Violation  
Facility County: PRINCE GEORGE'S  
Program System Acronym: AIR  
Enforcement Action Forum Desc: Administrative - Informal  
EA Type Code: NOV  
Facility SIC Code: 5541  
Federal Facility ID: Not reported  
Latitude in Decimal Degrees: 38.936944  
Longitude in Decimal Degrees: -76.911667  
Permit Type Desc: Not reported  
Program System Acronym: MD0000002403301727  
Facility NAICS Code: 447190  
Tribal Land Code: Not reported

Enforcement Action ID: MD000A0000240330172700010  
FRS ID: 110001791730  
Action Name: LOWEST PRICE SERVICE STATION 240330172700010  
Facility Name: LOWEST PRICE SERVICE STATION  
Facility Address: 5803 ANNAPOLIS ROAD  
BLADENSBURG, MD 20710  
Enforcement Action Type: Notice of Violation  
Facility County: PRINCE GEORGE'S  
Program System Acronym: AIR  
Enforcement Action Forum Desc: Administrative - Informal  
EA Type Code: NOV  
Facility SIC Code: 5541  
Federal Facility ID: Not reported  
Latitude in Decimal Degrees: 38.936944  
Longitude in Decimal Degrees: -76.911667

Map ID  
Direction  
Distance  
Elevation

MAP FINDINGS

Site

Database(s)

EDR ID Number  
EPA ID Number

**LOWEST PRICE SERVICE STATION (Continued)**

**1000523396**

Permit Type Desc: Not reported  
Program System Acronym: MD0000002403301727  
Facility NAICS Code: 447190  
Tribal Land Code: Not reported  
  
Enforcement Action ID: MD000A0000240330172700002  
FRS ID: 110001791730  
Action Name: LOWEST PRICE SERVICE STATION 240330172700002  
Facility Name: LOWEST PRICE SERVICE STATION  
Facility Address: 5803 ANNAPOLIS ROAD  
BLADENSBURG, MD 20710  
  
Enforcement Action Type: Notice of Violation  
Facility County: PRINCE GEORGE'S  
Program System Acronym: AIR  
Enforcement Action Forum Desc: Administrative - Informal  
EA Type Code: NOV  
Facility SIC Code: 5541  
Federal Facility ID: Not reported  
Latitude in Decimal Degrees: 38.936944  
Longitude in Decimal Degrees: -76.911667  
Permit Type Desc: Not reported  
Program System Acronym: MD0000002403301727  
Facility NAICS Code: 447190  
Tribal Land Code: Not reported

**US AIRS MINOR:**

Envid: 1000523396  
Region Code: 03  
Programmatic ID: AIR MD0000002403301727  
Facility Registry ID: 110001791730  
D and B Number: Not reported  
Primary SIC Code: 5541  
NAICS Code: 447190  
Default Air Classification Code: MIN  
Facility Type of Ownership Code: POF  
Air CMS Category Code: Not reported  
HPV Status: Not reported

**US AIRS MINOR:**

Region Code: 03  
Programmatic ID: AIR MD0000002403301727  
Facility Registry ID: 110001791730  
Air Operating Status Code: OPR  
Default Air Classification Code: MIN  
Air Program: State Implementation Plan for National Primary and Secondary Ambient Air Quality Standards  
Activity Date: 2004-03-12 00:00:00  
Activity Status Date: Not reported  
Activity Group: Compliance Monitoring  
Activity Type: Inspection/Evaluation  
Activity Status: Not reported

Region Code: 03  
Programmatic ID: AIR MD0000002403301727  
Facility Registry ID: 110001791730  
Air Operating Status Code: OPR  
Default Air Classification Code: MIN

Map ID  
Direction  
Distance  
Elevation

MAP FINDINGS

Site

Database(s)

EDR ID Number  
EPA ID Number

**LOWEST PRICE SERVICE STATION (Continued)**

**1000523396**

Air Program: State Implementation Plan for National Primary and Secondary Ambient Air Quality Standards  
Activity Date: 2007-10-18 00:00:00  
Activity Status Date: Not reported  
Activity Group: Compliance Monitoring  
Activity Type: Inspection/Evaluation  
Activity Status: Not reported

Region Code: 03  
Programmatic ID: AIR MD0000002403301727  
Facility Registry ID: 110001791730  
Air Operating Status Code: OPR  
Default Air Classification Code: MIN  
Air Program: State Implementation Plan for National Primary and Secondary Ambient Air Quality Standards  
Activity Date: 2009-03-31 00:00:00  
Activity Status Date: Not reported  
Activity Group: Compliance Monitoring  
Activity Type: Inspection/Evaluation  
Activity Status: Not reported

Region Code: 03  
Programmatic ID: AIR MD0000002403301727  
Facility Registry ID: 110001791730  
Air Operating Status Code: OPR  
Default Air Classification Code: MIN  
Air Program: State Implementation Plan for National Primary and Secondary Ambient Air Quality Standards  
Activity Date: 2010-08-03 00:00:00  
Activity Status Date: Not reported  
Activity Group: Compliance Monitoring  
Activity Type: Inspection/Evaluation  
Activity Status: Not reported

Region Code: 03  
Programmatic ID: AIR MD0000002403301727  
Facility Registry ID: 110001791730  
Air Operating Status Code: OPR  
Default Air Classification Code: MIN  
Air Program: State Implementation Plan for National Primary and Secondary Ambient Air Quality Standards  
Activity Date: 2012-09-13 00:00:00  
Activity Status Date: Not reported  
Activity Group: Compliance Monitoring  
Activity Type: Inspection/Evaluation  
Activity Status: Not reported

Region Code: 03  
Programmatic ID: AIR MD0000002403301727  
Facility Registry ID: 110001791730  
Air Operating Status Code: OPR  
Default Air Classification Code: MIN  
Air Program: State Implementation Plan for National Primary and Secondary Ambient Air Quality Standards  
Activity Date: 2012-11-01 00:00:00  
Activity Status Date: Not reported  
Activity Group: Compliance Monitoring  
Activity Type: Inspection/Evaluation  
Activity Status: Not reported

Region Code: 03  
Programmatic ID: AIR MD0000002403301727

Map ID  
Direction  
Distance  
Elevation

MAP FINDINGS

Site

Database(s)

EDR ID Number  
EPA ID Number

**LOWEST PRICE SERVICE STATION (Continued)**

**1000523396**

Facility Registry ID: 110001791730  
Air Operating Status Code: OPR  
Default Air Classification Code: MIN  
Air Program: State Implementation Plan for National Primary and Secondary Ambient Air Quality Standards  
Activity Date: 2013-05-08 00:00:00  
Activity Status Date: Not reported  
Activity Group: Compliance Monitoring  
Activity Type: Inspection/Evaluation  
Activity Status: Not reported

Region Code: 03  
Programmatic ID: AIR MD0000002403301727  
Facility Registry ID: 110001791730  
Air Operating Status Code: OPR  
Default Air Classification Code: MIN  
Air Program: State Implementation Plan for National Primary and Secondary Ambient Air Quality Standards  
Activity Date: 2004-03-17 00:00:00  
Activity Status Date: 2004-03-17 00:00:00  
Activity Group: Enforcement Action  
Activity Type: Administrative - Informal  
Activity Status: Achieved

Region Code: 03  
Programmatic ID: AIR MD0000002403301727  
Facility Registry ID: 110001791730  
Air Operating Status Code: OPR  
Default Air Classification Code: MIN  
Air Program: State Implementation Plan for National Primary and Secondary Ambient Air Quality Standards  
Activity Date: 2009-04-14 00:00:00  
Activity Status Date: 2009-04-14 00:00:00  
Activity Group: Enforcement Action  
Activity Type: Administrative - Informal  
Activity Status: Achieved

Region Code: 03  
Programmatic ID: AIR MD0000002403301727  
Facility Registry ID: 110001791730  
Air Operating Status Code: OPR  
Default Air Classification Code: MIN  
Air Program: State Implementation Plan for National Primary and Secondary Ambient Air Quality Standards  
Activity Date: 2012-09-25 00:00:00  
Activity Status Date: 2012-09-25 00:00:00  
Activity Group: Enforcement Action  
Activity Type: Administrative - Informal  
Activity Status: Achieved

**FINDS:**

Registry ID: 110001791730  
Facility URL: [http://ofmpub.epa.gov/enviro/fii\\_query\\_detail.disp\\_program\\_facility?p\\_registry\\_id=110001791730](http://ofmpub.epa.gov/enviro/fii_query_detail.disp_program_facility?p_registry_id=110001791730)

**Environmental Interest/Information System:**

MD-RCRA (Maryland - Resource Conservation And Recovery Act Information System) houses state information relating to the Resource Conservation and Recovery Act (RCRA).  
AFS (Aerometric Information Retrieval System (AIRS) Facility

Map ID  
Direction  
Distance  
Elevation

MAP FINDINGS

Site

Database(s)

EDR ID Number  
EPA ID Number

**LOWEST PRICE SERVICE STATION (Continued)**

**1000523396**

Subsystem) replaces the former Compliance Data System (CDS), the National Emission Data System (NEDS), and the Storage and Retrieval of Aerometric Data (SAROAD). AIRS is the national repository for information concerning airborne pollution in the United States. AFS is used to track emissions and compliance data from industrial plants. AFS data are utilized by states to prepare State Implementation Plans to comply with regulatory programs and by EPA as an input for the estimation of total national emissions. AFS is undergoing a major redesign to support facility operating permits required under Title V of the Clean Air Act.

MD-PEMIS (Maryland - Permanent (Air) Emission) database houses data related to Air Emissions. Also known to the EPA as National Emissions Inventory (NEI).

AIR MINOR

[Click this hyperlink](#) while viewing on your computer to access additional FINDS: detail in the EDR Site Report.

ECHO:

Envid: 1000523396  
Registry ID: 110001791730  
DFR URL: <http://echo.epa.gov/detailed-facility-report?fid=110001791730>  
Name: LOWEST PRICE SERVICE STATION  
Address: 5803 ANNAPOLIS ROAD  
City,State,Zip: BLADENSBURG, MD 20710

61  
SE  
1/4-1/2  
0.432 mi.  
2282 ft.

**GRIFFITH CONSUMERS**  
**2819 CHEVERLY AVE**  
**CHEVERLY, MD 20785**

**MD OCPCASES S111161950**  
**N/A**

Relative:  
Lower  
Actual:  
139 ft.

OCPCASES:  
Name: GRIFFITH CONSUMERS  
Address: 2819 CHEVERLY AVE  
City,State,Zip: CHEVERLY, MD 20785  
Facility ID: 97-2053PG2  
Facility Status/Code: CLOSED/Transfer Accident Motor/Lube Oil  
Date Open: 05/07/1997  
Date Closed: 05/07/1997  
Release: YES  
Cleanup: YES  
Registration Number: Not reported

62  
North  
1/4-1/2  
0.437 mi.  
2307 ft.

**EXXON #25493**  
**5650 ANNAPOLIS RD**  
**BLADENSBURG, MD 20710**

**MD OCPCASES S104849518**  
**N/A**

Relative:  
Lower  
Actual:  
109 ft.

OCPCASES:  
Name: EXXON #25493  
Address: 5650 ANNAPOLIS RD  
City,State,Zip: BLADENSBURG, MD 20710  
Facility ID: 91-2080PG  
Facility Status/Code: CLOSED/  
Date Open: 05/02/1991

Map ID  
Direction  
Distance  
Elevation

MAP FINDINGS

Site

Database(s)

EDR ID Number  
EPA ID Number

**EXXON #25493 (Continued)**

**S104849518**

Date Closed: 05/03/1991  
Release: Not reported  
Cleanup: Not reported  
Registration Number: 4396

Name: EXXON #25493  
Address: 5650 ANNAPOLIS RD  
City,State,Zip: BLADENSBURG, MD 20710  
Facility ID: 92-1335PG  
Facility Status/Code: CLOSED/  
Date Open: 12/12/1991  
Date Closed: 12/31/1991  
Release: Not reported  
Cleanup: Not reported  
Registration Number: 4396

**63**  
**SSW**  
**1/4-1/2**  
**0.439 mi.**  
**2317 ft.**

**ROLAND FOODS, INC.**  
**2421 SCHUSTER DRIVE**  
**CHEVERLY, MD 20785**

**MD OCPCASES** **U003037948**  
**MD UST** **N/A**  
**MD HIST UST**  
**MD Financial Assurance**

**Relative:**  
**Lower**  
**Actual:**  
**71 ft.**

**OCPCASES:**  
Name: ROLAND FOODS  
Address: 2421 SCHUSTER DR  
City,State,Zip: CHEVERLY, MD 20785  
Facility ID: 98-1086PG2  
Facility Status/Code: CLOSED/Tank Closure - Motor/Lube Oil  
Date Open: 11/21/1997  
Date Closed: 12/31/1997  
Release: NO  
Cleanup: NO  
Registration Number: 4021

**UST:**  
Facility Id: 4021  
Oper Name: Not reported  
Form Name: Not reported  
Form Title: Not reported  
Form Date: Not reported  
Owner Id: 2604

**Owner:**  
Owner Name: Roland Foods, Inc.  
Owner Address: 2421 Schuster Drive  
Owner City: Cheverly  
Owner State: MD  
Owner Zip: 20785  
Owner Phone: (301) 322-5444  
Owner Contact: Kurt Burkhalter

**Tanks:**  
Tank ID: 1  
**Tank Status:** **Permanently Out of Use**  
Tank Capacity: 10000  
Substance Description: Gasoline  
Tank Compartment: False

Map ID  
Direction  
Distance  
Elevation

MAP FINDINGS

Site

Database(s)

EDR ID Number  
EPA ID Number

**ROLAND FOODS, INC. (Continued)**

**U003037948**

Compartment Compartment: A  
Date Installed: 04/01/1980  
Tank Material Desc: Asphalt Coated or Bare Steel  
Pipe Material Desc: Bare or Galvanized Steel

Tank ID: 2  
**Tank Status: Permanently Out of Use**

Tank Capacity: 10000  
Substance Description: Diesel  
Tank Compartment: False  
Compartment Compartment: A  
Date Installed: 04/01/1980  
Tank Material Desc: Asphalt Coated or Bare Steel  
Pipe Material Desc: Bare or Galvanized Steel

Tank ID: 3  
**Tank Status: Permanently Out of Use**  
Tank Capacity: 2000  
Substance Description: Gasoline  
Tank Compartment: False  
Compartment Compartment: A  
Date Installed: 04/01/1971  
Tank Material Desc: Asphalt Coated or Bare Steel  
Pipe Material Desc: Bare or Galvanized Steel

Historical UST:

Facility ID: 3010564  
Tank ID: 001  
Age: 15  
Capacity: 10,000  
Tank Status: Temporarily out of use  
Product: Diesel

Facility ID: 3010564  
Tank ID: 002  
Age: 15  
Capacity: 10,000  
Tank Status: Temporarily out of use  
Product: Gasoline

Facility ID: 3010564  
Tank ID: 003  
Age: 25  
Capacity: 2,000  
Tank Status: Removed  
Product: Gasoline

MD Financial Assurance 2:

Name: ROLAND FOODS, INC.  
Address: 2421 SCHUSTER DRIVE  
City, State, Zip: CHEVERLY, MD 20785  
Region: 2  
Facility ID: 4021  
Self Insured: False  
Insurance: False

Map ID  
Direction  
Distance  
Elevation

MAP FINDINGS

Site

Database(s)

EDR ID Number  
EPA ID Number

**ROLAND FOODS, INC. (Continued)**

**U003037948**

Risk Retention Group: False  
Guarantee: False  
Surety Bonds: False  
Letter of Credit: False  
State Fund: False  
Other Finance: False  
Finacnce Comments: Not reported  
FR Not Listed: False

**K64  
NNW  
1/4-1/2  
0.441 mi.  
2328 ft.**

**FISCA OIL CO INC  
5455 ANNAPOLIS RD  
BLADENSBURG, MD 20710**

**MD OCPCASES S104633191  
MD HIST UST N/A**

**Site 2 of 3 in cluster K**

**Relative:  
Lower**

**OCPCASES:**  
Name: FISCA OIL CO INC  
Address: 5455 ANNAPOLIS RD  
City,State,Zip: BLADENSBURG, MD 20710  
Facility ID: 9-0405PG  
Facility Status/Code: CLOSED/  
Date Open: 09/15/1988  
Date Closed: 09/19/1988  
Release: Not reported  
Cleanup: Not reported  
Registration Number: 17497

**Actual:  
83 ft.**

**Historical UST:**

Facility ID: 3010040  
Tank ID: 001  
Age: 25  
Capacity: 12,000  
Tank Status: Removed  
Product: Gasoline

Facility ID: 3010040  
Tank ID: 002  
Age: 25  
Capacity: 12,000  
Tank Status: Removed  
Product: Gasoline

Facility ID: 3010040  
Tank ID: 003  
Age: 25  
Capacity: 8,000  
Tank Status: Removed  
Product: Gasoline

MAP FINDINGS

|           |      |             |               |
|-----------|------|-------------|---------------|
| Map ID    |      |             | EDR ID Number |
| Direction |      |             | EPA ID Number |
| Distance  |      |             |               |
| Elevation | Site | Database(s) |               |

|   |   |                    |                                 |
|---|---|--------------------|---------------------------------|
| <b>L65</b><br><b>WSW</b><br><b>1/4-1/2</b><br><b>0.447 mi.</b><br><b>2361 ft.</b> | <b>FLETCHER CREAMER &amp; SONS</b><br><b>52ND AVE &amp; KENILWORTH AVE</b><br><b>HYATTSVILLE, MD 20781</b><br><br><b>Site 2 of 3 in cluster L</b> | <b>MD OCPCASES</b> | <b>S106244488</b><br><b>N/A</b> |
|---|---|--------------------|---------------------------------|

|   |   |
|---|---|
| <b>Relative:</b><br><b>Lower</b><br><br><b>Actual:</b><br><b>59 ft.</b> | <b>OCPCASES:</b><br>Name: FLETCHER CREAMER & SONS<br>Address: 52ND AVE & KENILWORTH AVE<br>City,State,Zip: HYATTSVILLE, MD 20781<br>Facility ID: 04-0765PG2<br>Facility Status/Code: CLOSED/Vehicle Accident<br>Date Open: 10/13/2003<br>Date Closed: 10/30/2003<br>Release: YES<br>Cleanup: YES<br>Registration Number: Not reported |
|---|---|

|   |   |                    |                                 |
|---|---|--------------------|---------------------------------|
| <b>L66</b><br><b>WSW</b><br><b>1/4-1/2</b><br><b>0.452 mi.</b><br><b>2386 ft.</b> | <b>WASHINGTON CANOPIES INC</b><br><b>3001 52ND AVE</b><br><b>HYATTSVILLE, MD 20782</b><br><br><b>Site 3 of 3 in cluster L</b> | <b>MD OCPCASES</b> | <b>S104608513</b><br><b>N/A</b> |
|---|---|--------------------|---------------------------------|

|   |  |
|---|--|
| <b>Relative:</b><br><b>Lower</b><br><br><b>Actual:</b><br><b>54 ft.</b> | <b>OCPCASES:</b><br>Name: WASHINGTON CANOPIES INC<br>Address: 3001 52ND AVE<br>City,State,Zip: HYATTSVILLE, MD 20782<br>Facility ID: 05-0914PG2<br>Facility Status/Code: CLOSED/Tank Closure - Motor/Lube Oil<br>Date Open: 02/18/2005<br>Date Closed: 01/08/2007<br>Release: YES<br>Cleanup: YES<br>Registration Number: 16192<br><br>Name: WASHINGTON CANOPY<br>Address: 3001 52ND AVE<br>City,State,Zip: HYATTSVILLE, MD 20781<br>Facility ID: 92-1441PG<br>Facility Status/Code: CLOSED/<br>Date Open: 01/03/1992<br>Date Closed: 01/05/1992<br>Release: Not reported<br>Cleanup: Not reported<br>Registration Number: 16192 |
|---|--|

|   |   |  |  |
|---|---|--|--|
| <b>O67</b><br><b>NNW</b><br><b>1/4-1/2</b><br><b>0.458 mi.</b><br><b>2419 ft.</b> | <b>GOODYEAR AUTO SERVICE CTR - BLADENSBURG</b><br><b>5445 ANNAPOLIS RD</b><br><b>BLADENSBURG, MD 20710</b><br><br><b>Site 1 of 2 in cluster O</b> | <b>RCRA-SQG</b><br><b>MD OCPCASES</b><br><b>MD UST</b><br><b>MD HIST UST</b><br><b>FINDS</b><br><b>ECHO</b><br><b>MD Financial Assurance</b> | <b>1000194058</b><br><b>MDD048850978</b> |
|---|---|--|--|

|   |   |
|---|---|
| <b>Relative:</b><br><b>Lower</b><br><br><b>Actual:</b><br><b>81 ft.</b> | <b>RCRA-SQG:</b><br>Date form received by agency: 1986-11-13 00:00:00.0<br>Facility name: GOODYEAR AUTO SERVICE CTR - BLADENSBURG |
|---|---|

Map ID  
Direction  
Distance  
Elevation

MAP FINDINGS

Site

Database(s)

EDR ID Number  
EPA ID Number

**GOODYEAR AUTO SERVICE CTR - BLADENSBURG (Continued)**

**1000194058**

Facility address: 5445 ANNAPOLIS RD  
BLADENSBURG, MD 20710  
EPA ID: MDD048850978  
Mailing address: 4625 HOLLINS FERRY RD  
BALTIMORE, MD 21227  
Contact: J.F. WEBER  
Contact address: 5445 ANNAPOLIS RD  
BLADENSBURG, MD 20710  
Contact country: US  
Contact telephone: 301-247-0900  
Contact email: Not reported  
EPA Region: 03  
Classification: Small Small Quantity Generator  
Description: Handler: generates more than 100 and less than 1000 kg of hazardous waste during any calendar month and accumulates less than 6000 kg of hazardous waste at any time; or generates 100 kg or less of hazardous waste during any calendar month, and accumulates more than 1000 kg of hazardous waste at any time

Owner/Operator Summary:

Owner/operator name: OPERNAME  
Owner/operator address: OPERSTREET  
OPERCITY, AK 99999  
Owner/operator country: Not reported  
Owner/operator telephone: 215-555-1212  
Owner/operator email: Not reported  
Owner/operator fax: Not reported  
Owner/operator extension: Not reported  
Legal status: Private  
Owner/Operator Type: Operator  
Owner/Op start date: Not reported  
Owner/Op end date: Not reported

Owner/operator name: GOODYEAR T&R CO  
Owner/operator address: OWNERSTREET  
OWNERCITY, AK 99999  
Owner/operator country: Not reported  
Owner/operator telephone: 215-555-1212  
Owner/operator email: Not reported  
Owner/operator fax: Not reported  
Owner/operator extension: Not reported  
Legal status: Private  
Owner/Operator Type: Owner  
Owner/Op start date: Not reported  
Owner/Op end date: Not reported

Handler Activities Summary:

U.S. importer of hazardous waste: No  
Mixed waste (haz. and radioactive): No  
Recycler of hazardous waste: No  
Transporter of hazardous waste: No  
Treater, storer or disposer of HW: No  
Underground injection activity: No  
On-site burner exemption: No  
Furnace exemption: No  
Used oil fuel burner: No

Map ID  
Direction  
Distance  
Elevation

MAP FINDINGS

Site

Database(s)

EDR ID Number  
EPA ID Number

**GOODYEAR AUTO SERVICE CTR - BLADENSBURG (Continued)**

**1000194058**

Used oil processor: No  
User oil refiner: No  
Used oil fuel marketer to burner: No  
Used oil Specification marketer: No  
Used oil transfer facility: No  
Used oil transporter: No

Hazardous Waste Summary:

. Waste code: D001  
. Waste name: IGNITABLE WASTE

Violation Status: No violations found

OCPCASES:

Name: GOODYEAR SERVICE CENTER  
Address: 5445 ANNAPOLIS RD  
City,State,Zip: BLADENSBURG, MD 20710  
Facility ID: 96-1105PG2  
Facility Status/Code: CLOSED/Tank Closure - Motor/Lube Oil  
Date Open: 11/28/1995  
Date Closed: 12/15/1995  
Release: Not reported  
Cleanup: Not reported  
Registration Number: 12488

UST:

Facility Id: 12488  
Oper Name: Bettie McRae  
Form Name: Bettie J. McRae  
Form Title: Real Este Clerk-UST  
Form Date: 02/09/1996  
Owner Id: 7818

Owner:

Owner Name: George Jay Joseph & Ann F. Joseph  
Owner Address: 7601 Rossdhu Court  
Owner City: Chevy Chase  
Owner State: MD  
Owner Zip: 20815  
Owner Phone: (301) 779-4220  
Owner Contact: Bettie J. McRae

Tanks:

Tank ID: 1  
**Tank Status: Permanently Out of Use**  
Tank Capacity: 550  
Substance Description: Used Oil  
Tank Compartment: False  
Compartment Compartment: A  
Date Intalled: 01/01/1983  
Tank Material Desc: Unknown  
Pipe Material Desc: Unknown

Historical UST:

Map ID  
Direction  
Distance  
Elevation

MAP FINDINGS

Site

Database(s)

EDR ID Number  
EPA ID Number

**GOODYEAR AUTO SERVICE CTR - BLADENSBURG (Continued)**

**1000194058**

Facility ID: 3010031  
Tank ID: 001  
Age: 11  
Capacity: 500  
Tank Status: Removed  
Product: Used Oil

**FINDS:**

Registry ID: 110006506799  
Facility URL: [http://ofmpub.epa.gov/enviro/fii\\_query\\_detail.disp\\_program\\_facility?p\\_registry\\_id=110006506799](http://ofmpub.epa.gov/enviro/fii_query_detail.disp_program_facility?p_registry_id=110006506799)

**Environmental Interest/Information System:**

MD-RCRA (Maryland - Resource Conservation And Recovery Act Information System) houses state information relating to the Resource Conservation and Recovery Act (RCRA). RCRAInfo is a national information system that supports the Resource Conservation and Recovery Act (RCRA) program through the tracking of events and activities related to facilities that generate, transport, and treat, store, or dispose of hazardous waste. RCRAInfo allows RCRA program staff to track the notification, permit, compliance, and corrective action activities required under RCRA.

[Click this hyperlink](#) while viewing on your computer to access additional FINDS: detail in the EDR Site Report.

**ECHO:**

Envid: 1000194058  
Registry ID: 110006506799  
DFR URL: <http://echo.epa.gov/detailed-facility-report?fid=110006506799>  
Name: GOODYEAR AUTO SERVICE CTR - BLADENSBURG  
Address: 5445 ANNAPOLIS RD  
City,State,Zip: BLADENSBURG, MD 20710

**MD Financial Assurance 2:**

Name: GOODYEAR AUTOSERVICE CENTER #0234  
Address: 5445 ANNAPOLIS ROAD  
City,State,Zip: BLADENSBURG, MD 20710  
Region: 2  
Facility ID: 12488  
Self Insured: False  
Insurance: False  
Risk Retention Group: False  
Guarantee: False  
Surety Bonds: False  
Letter of Credit: False  
State Fund: False  
Other Finance: False  
Finacnce Comments: Not reported  
FR Not Listed: False

Map ID  
Direction  
Distance  
Elevation

MAP FINDINGS

Site

Database(s)

EDR ID Number  
EPA ID Number

**O68**      **PHILLIPS 66 CO #17879**  
**NNW**      **5439 ANNAPOLIS RD**  
**1/4-1/2**    **BLADENSBURG, MD 20710**  
**0.458 mi.**  
**2420 ft.**    **Site 2 of 2 in cluster O**

**MD OCPCASES**    **S104633548**  
**MD HIST UST**    **N/A**

**Relative:**      OCPCASES:  
**Lower**          Name:                  PHILLIPS 66 CO #17879  
                         Address:                5439 ANNAPOLIS RD  
**Actual:**          City,State,Zip:      BLADENSBURG, MD 20710  
**80 ft.**              Facility ID:            91-0127PG  
                         Facility Status/Code: CLOSED/  
                         Date Open:            07/26/1990  
                         Date Closed:         02/26/1991  
                         Release:              Not reported  
                         Cleanup:              Not reported  
                         Registration Number: 17551

Historical UST:  
Facility ID:      3010626  
Tank ID:          001  
Age:               21  
Capacity:         10,000  
Tank Status:      Removed  
Product:          Gasoline  
  
Facility ID:      3010626  
Tank ID:          002  
Age:               19  
Capacity:         8,000  
Tank Status:      Removed  
Product:          Gasoline

**69**            **PEAKE DELANCEY PRINTERS**  
**SW**           **2500 SCHUSTER DR**  
**1/4-1/2**      **CHEVERLY, MD 20781**  
**0.460 mi.**  
**2427 ft.**

**MD VCP**        **S116237331**  
**MD LRP**        **N/A**  
**MD MANIFEST**  
**MD NPDES**

**Relative:**      VCP:  
**Lower**          Name:                  2500 SCHUSTER DRIVE  
                         Address:                2500 SCHUSTER DRIVE  
**Actual:**          City,State,Zip:      HYATTSVILLE, MD 20781  
**56 ft.**              Acreage:               1.7  
                         Applicants Name:     2500 Schuster Drive LLC  
                         Applicants Address: 3609 Cardiff Road  
                         Applicants City:     Chevy Chase  
                         Applicants Zip:      20815  
                         Initial RAP submitted on: Not reported  
                         RAP accepted on:    12/07/2018  
                         Sign posted on:     09/28/2017  
                         Date withdrawn:     01/31/2018  
                         Application submitted on: 09/01/2017  
                         Application accepted on: 06/15/2018  
                         Date issued:         Not reported  
                         Withdrawn:            True  
                         VCP:                    True  
                         Public Meeting Date: Not reported  
                         Site Alias:            Peake DeLancey Printers

Map ID  
Direction  
Distance  
Elevation

MAP FINDINGS

Site

Database(s)

EDR ID Number  
EPA ID Number

**PEAKE DELANCEY PRINTERS (Continued)**

**S116237331**

Type Name: Not reported  
Name: 2500 SCHUSTER DRIVE  
Address: 2500 SCHUSTER DRIVE  
City,State,Zip: HYATTSVILLE, MD 20781  
Acreage: 1.7  
Applicants Name: 2500 Schuster LLC  
Applicants Address: 1101 30th Street, NW  
Applicants City: Washington  
Applicants Zip: 20781  
Initial RAP submitted on: 10/11/2018  
RAP accepted on: Not reported  
Sign posted on: 05/21/2018  
Date withdrawn: Not reported  
Application submitted on: 05/03/2018  
Application accepted on: Not reported  
Date issued: Not reported  
Withdrawn: False  
VCP: True  
Public Meeting Date: Not reported  
Site Alias: Peake DeLancey Printers  
Type Name: Not reported

**MD LRP:**

Name: 2500 SCHUSTER DRIVE  
Address: 2500 SCHUSTER DRIVE  
City,State,Zip: HYATTSVILLE, MD 20781  
Factsheet URL: <https://mde.maryland.gov/programs/LAND/MarylandBrownfieldVCP/Documents/2500%20Schuster%20Drive.pdf>  
Voluntary Cleanup Program: Yes  
Brownfield Assesment Complete: No  
NPL: No  
Federal Facility: No  
Alias: Peake DeLancey Printers  
Groundwater: No  
Assessment On-Going: Yes  
Remediation On-Going: No  
Withdrawn: No  
GW Chlorinated: No  
GW Petroleum: Yes  
GW Metals: No  
GW Pesticides: No  
GW PCB: No  
GW PAH: No  
Soil Chlorinated: No  
Soil Metals: No  
Soil Pesticides: No  
Soil PCB: No  
Soil PAH: No  
Soil Petroleum: Yes  
Sediment Chlorinated: No  
Sediment Petroleum: No  
Sediment Metals: No  
Sediment Pesticides: No  
Sediment PCB: No  
Sediment PAH: No  
SW Chlorinated: No

Map ID  
Direction  
Distance  
Elevation

MAP FINDINGS

Site

Database(s)

EDR ID Number  
EPA ID Number

**PEAKE DELANCEY PRINTERS (Continued)**

**S116237331**

SW Petroleum: No  
SW Metals: No  
SW Pesticides: No  
SW PCB: No  
SW PAH: No  
Site Assessment: No  
Tax Map Number: 58  
File Available: No  
BMI Number: MD1497  
Archived: No  
Table Site ID: 2137  
Parcel Number: Not reported  
Block: A  
Lot Number: 13  
Tax ID: Not reported  
Det Issued: No  
Enfor congo: No  
CHS Oversight: No  
EPAID: Not reported  
Regulatory: Not reported  
FY Open: 2018  
FY\_Closed: Not reported

**MANIFEST:**

EPAID: MDD985376631  
Name: PEAKE DELANCEY PRINTERS  
Address: 2500 SCHUSTER DR  
City,State,Zip: CHEVERLY, MD 20781  
Manifest Number: 014825048JJK  
Transporter 1: CARE ENVIRONMENTAL, INC.  
Transporter 2: Not reported  
Generator Certifier: STOSH SITKOWSKI  
Date Shipped Out: 01/14/2016  
Destination Facility Certifier: ETHAN DAVIS  
Date Arrived at Destination Facility: 01/15/2016  
Quantity: 3300  
Unit: Gallons

EPAID: MDD985376631  
Name: PEAKE DELANCEY PRINTERS  
Address: 2500 SCHUSTER DR  
City,State,Zip: CHEVERLY, MD 20781  
Manifest Number: 014825337JJK  
Transporter 1: CARE ENVIRONMENTAL, INC.  
Transporter 2: Not reported  
Generator Certifier: STEPHEN T. VELLA  
Date Shipped Out: 04/18/2016  
Destination Facility Certifier: DAVID R. SMITH JR.  
Date Arrived at Destination Facility: 04/20/2016  
Quantity: 1100  
Unit: Gallons

EPAID: MDD985376631  
Name: PEAKE DELANCEY PRINTERS  
Address: 2500 SCHUSTER DR  
City,State,Zip: CHEVERLY, MD 20781  
Manifest Number: 014826043JJK

Map ID  
Direction  
Distance  
Elevation

MAP FINDINGS

Site

Database(s)

EDR ID Number  
EPA ID Number

**PEAKE DELANCEY PRINTERS (Continued)**

**S116237331**

Transporter 1: ENVIRITE OF PENNSYLVANIA, INC.  
Transporter 2: Not reported  
Generator Certifier: STEPHEN T. VELLA  
Date Shipped Out: 08/18/2016  
Destination Facility Certifier: ETTA DAVIS  
Date Arrived at Destingation Facility: 07/20/2016  
Quantity: 150  
Unit: Pounds

EPAID: MDD985376631  
Name: PEAKE DELANCEY PRINTERS  
Address: 2500 SCHUSTER DR  
City,State,Zip: CHEVERLY, MD 20781  
Manifest Number: 014826043JJK  
Transporter 1: ENVIRITE OF PENNSYLVANIA, INC.  
Transporter 2: Not reported  
Generator Certifier: STEPHEN T. VELLA  
Date Shipped Out: 08/18/2016  
Destination Facility Certifier: ETTA DAVIS  
Date Arrived at Destingation Facility: 07/20/2016  
Quantity: 990  
Unit: Gallons

EPAID: MDD985376631  
Name: PEAKE DELANCEY PRINTERS  
Address: 2500 SCHUSTER DR  
City,State,Zip: CHEVERLY, MD 20781  
Manifest Number: 014826251JJK  
Transporter 1: CARE ENVIRONMENTAL, INC.  
Transporter 2: Not reported  
Generator Certifier: STEPHEN T VELLA  
Date Shipped Out: 10/18/2016  
Destination Facility Certifier: JOSEPH POUCHPROM  
Date Arrived at Destingation Facility: 10/20/2016  
Quantity: 935  
Unit: Gallons

EPAID: MDD985376631  
Name: PEAKE DELANCEY PRINTERS  
Address: 2500 SCHUSTER DR  
City,State,Zip: CHEVERLY, MD 20781  
Manifest Number: 009795609FLE  
Transporter 1: ENVIRITE OF PENNSYLVANIA INC  
Transporter 2: Not reported  
Generator Certifier: DANIEL KALIL (AGENT FOR GENERATOR)  
Date Shipped Out: 04/13/2017  
Destination Facility Certifier: JOSEPH PAUCHPROM  
Date Arrived at Destingation Facility: 04/18/2017  
Quantity: 100  
Unit: Pounds

EPAID: MDD985376631  
Name: PEAKE DELANCEY PRINTERS  
Address: 2500 SCHUSTER DR  
City,State,Zip: CHEVERLY, MD 20781  
Manifest Number: 009795609FLE  
Transporter 1: ENVIRITE OF PENNSYLVANIA INC

Map ID  
Direction  
Distance  
Elevation

MAP FINDINGS

Site

Database(s)

EDR ID Number  
EPA ID Number

**PEAKE DELANCEY PRINTERS (Continued)**

**S116237331**

Transporter 2: Not reported  
Generator Certifier: DANIEL KALIL (AGENT FOR GENERATOR)  
Date Shipped Out: 04/13/2017  
Destination Facility Certifier: JOSEPH PAUCHPROM  
Date Arrived at Destination Facility: 04/18/2017  
Quantity: 1265  
Unit: Gallons

EPAID: MDD985376631  
Name: PEAKE DELANCEY PRINTERS  
Address: 2500 SCHUSTER DR  
City,State,Zip: CHEVERLY, MD 20781  
Manifest Number: 009795777FLE  
Transporter 1: ENVIRITE OF PENNSYLVANIA INC  
Transporter 2: Not reported  
Generator Certifier: JOSH ORLINSKY AGENT FOR PEAKE DELANCEY  
Date Shipped Out: 06/26/2017  
Destination Facility Certifier: DAVID R SMITH JR  
Date Arrived at Destination Facility: 06/27/2017  
Quantity: 50  
Unit: Pounds

EPAID: MDD985376631  
Name: PEAKE DELANCEY PRINTERS  
Address: 2500 SCHUSTER DR  
City,State,Zip: CHEVERLY, MD 20781  
Manifest Number: 009795777FLE  
Transporter 1: ENVIRITE OF PENNSYLVANIA INC  
Transporter 2: Not reported  
Generator Certifier: JOSH ORLINSKY AGENT FOR PEAKE DELANCEY  
Date Shipped Out: 06/26/2017  
Destination Facility Certifier: DAVID R SMITH JR  
Date Arrived at Destination Facility: 06/27/2017  
Quantity: 55  
Unit: Gallons

EPAID: MDD985376631  
Name: PEAKE DELANCEY PRINTERS  
Address: 2500 SCHUSTER DR  
City,State,Zip: CHEVERLY, MD 20781  
Manifest Number: 004549446SKS  
Transporter 1: SAFETY KLEEN SYSTEMS INC  
Transporter 2: CLEAN HARBORS ENV SERV INC  
Generator Certifier: BOB LOGAN  
Date Shipped Out: 01/30/2015  
Destination Facility Certifier: RUTH KIDD  
Date Arrived at Destination Facility: 02/12/2015  
Quantity: 1750  
Unit: POUNDS

[Click this hyperlink](#) while viewing on your computer to access additional MD\_MANIFEST: detail in the EDR Site Report.

NPDES:  
Name: PEAKE DELANCEY PRINTERS  
Address: 2500 SCHUSTER DR  
City,State,Zip: CHEVERLY, MD 20781

Map ID  
Direction  
Distance  
Elevation

MAP FINDINGS

Site

Database(s)

EDR ID Number  
EPA ID Number

**PEAKE DELANCEY PRINTERS (Continued)**

**S116237331**

Facility Status: Not reported  
Bay Trib Number: Not reported  
Watershed: Not reported  
Permit Type: Not reported  
Description: Not reported  
Sic Number: Not reported  
Permit Number: Not reported  
Npdes Number: Not reported  
App Description: Not reported  
Latitude/Longitude: Not reported  
Last Issued: Not reported  
Expiration Date: Not reported  
Owner Name: Not reported  
Owner Address: Not reported  
Owner Address 2: Not reported  
Owner City: Not reported  
Owner State: Not reported  
Owner Zip: Not reported  
Received: Received\_January2014  
Comments: Application received for 2013 Ren SPTO for Printing facility

AI ID: Not reported  
Address 2: Not reported  
SIC Description: Not reported  
SIC Code2: Not reported  
SIC Description 2: Not reported  
SIC Code 3: Not reported  
SIC Description 3: Not reported  
Status Date: Not reported  
State Number: Not reported  
Approval Issued Date: Not reported  
Effective End Date: Not reported

**N70** **PARK PLACE TOWERS**  
**NNE** **5800 ANNAPOLIS RD**  
**1/4-1/2** **BLADENSBURG, MD 20710**  
**0.464 mi.**  
**2451 ft.** **Site 2 of 4 in cluster N**

**MD OCPCASES** **S104639295**  
**MD HIST UST** **N/A**

**Relative:** OCPCASES:  
**Lower** Name: PARK PLACE TOWERS  
Address: 5800 ANNAPOLIS RD  
**Actual:** City,State,Zip: BLADENSBURG, MD 20710  
**142 ft.** Facility ID: 05-1025PG2  
Facility Status/Code: CLOSED/Tank Closure - Commercial Heating Oil  
Date Open: 04/05/2005  
Date Closed: 11/28/2005  
Release: NO  
Cleanup: NO  
Registration Number: 15881

Historical UST:  
Facility ID: 6009652  
Tank ID: 001  
Age: 29  
Capacity: 8,000  
Tank Status: Currently in use  
Product: Heating Oil

Map ID  
Direction  
Distance  
Elevation

MAP FINDINGS

Site

Database(s)

EDR ID Number  
EPA ID Number

**PARK PLACE TOWERS (Continued)**

**S104639295**

Facility ID: 6009652  
Tank ID: 002  
Age: 27  
Capacity: 8,000  
Tank Status: Currently in use  
Product: Heating Oil

Facility ID: 6009652  
Tank ID: 003  
Age: 25  
Capacity: 8,000  
Tank Status: Currently in use  
Product: Heating Oil

**K71**  
**NNW**  
**1/4-1/2**  
**0.465 mi.**  
**2453 ft.**

**PACCAR FINANCIAL INC**  
**5456 ANNAPOLIS RD**  
**BLADENSBURG, MD 20710**

**MD OCPCASES** **S106244938**  
**N/A**

**Site 3 of 3 in cluster K**

**Relative:**  
**Lower**  
**Actual:**  
**78 ft.**

OCPCASES:  
Name: PACCAR FINANCIAL INC  
Address: 5456 ANNAPOLIS RD  
City,State,Zip: BLADENSBURG, MD 20710  
Facility ID: 04-1332PG2  
Facility Status/Code: CLOSED/Vehicle Accident  
Date Open: 02/02/2004  
Date Closed: 07/16/2004  
Release: YES  
Cleanup: YES  
Registration Number: Not reported

**M72**  
**WSW**  
**1/4-1/2**  
**0.466 mi.**  
**2458 ft.**

**CONSOLIDATED FREIGHTWAYS**  
**2917 52ND AVE**  
**HYATTSVILLE, MD 20781**

**MD OCPCASES** **S104605608**  
**N/A**

**Site 2 of 2 in cluster M**

**Relative:**  
**Lower**  
**Actual:**  
**50 ft.**

OCPCASES:  
Name: CONSOLIDATED FREIGHTWAYS  
Address: 2917 52ND AVE  
City,State,Zip: HYATTSVILLE, MD 20781  
Facility ID: 95-0731PG2  
Facility Status/Code: CLOSED/Tank Closure - Motor/Lube Oil  
Date Open: 09/13/1994  
Date Closed: 10/18/2000  
Release: YES  
Cleanup: YES  
Registration Number: 17542

MAP FINDINGS

|           |      |             |               |
|-----------|------|-------------|---------------|
| Map ID    |      |             | EDR ID Number |
| Direction |      |             | EPA ID Number |
| Distance  |      |             |               |
| Elevation | Site | Database(s) |               |

|   |   |                    |                                 |
|---|---|--------------------|---------------------------------|
| <b>N73</b><br><b>NNE</b><br><b>1/4-1/2</b><br><b>0.467 mi.</b><br><b>2465 ft.</b> | <b>PARK PLACE TOWERS</b><br><b>5804 ANNAPOLIS RD</b><br><b>BLADENSBURG, MD 20710</b><br><br><b>Site 3 of 4 in cluster N</b> | <b>MD OCPCASES</b> | <b>S106862923</b><br><b>N/A</b> |
|---|---|--------------------|---------------------------------|

|  |   |
|--|---|
| <b>Relative:</b><br><b>Lower</b><br><br><b>Actual:</b><br><b>143 ft.</b> | <b>OCPCASES:</b><br>Name: PARK PLACE TOWERS<br>Address: 5804 ANNAPOLIS RD<br>City,State,Zip: BLADENSBURG, MD 20710<br>Facility ID: 05-1024PG2<br>Facility Status/Code: CLOSED/Tank Closure - Commercial Heating Oil<br>Date Open: 04/05/2005<br>Date Closed: 11/22/2005<br>Release: YES<br>Cleanup: YES<br>Registration Number: 15881 |
|--|---|

|   |   |                    |                                 |
|---|---|--------------------|---------------------------------|
| <b>N74</b><br><b>NNE</b><br><b>1/4-1/2</b><br><b>0.470 mi.</b><br><b>2481 ft.</b> | <b>PARK PLACE TOWERS</b><br><b>5802 ANNAPOLIS RD</b><br><b>BLADENSBURG, MD 20710</b><br><br><b>Site 4 of 4 in cluster N</b> | <b>MD OCPCASES</b> | <b>S107184276</b><br><b>N/A</b> |
|---|---|--------------------|---------------------------------|

|  |   |
|--|---|
| <b>Relative:</b><br><b>Lower</b><br><br><b>Actual:</b><br><b>141 ft.</b> | <b>OCPCASES:</b><br>Name: PARK PLACE TOWERS<br>Address: 5802 ANNAPOLIS RD<br>City,State,Zip: BLADENSBURG, MD 20710<br>Facility ID: 05-1026PG2<br>Facility Status/Code: CLOSED/Tank Closure - Commercial Heating Oil<br>Date Open: 04/05/2005<br>Date Closed: 11/28/2005<br>Release: YES<br>Cleanup: YES<br>Registration Number: 15881 |
|--|---|

|  |  |                    |                                 |
|--|--|--------------------|---------------------------------|
| <b>75</b><br><b>ENE</b><br><b>1/4-1/2</b><br><b>0.471 mi.</b><br><b>2487 ft.</b> | <b>JENKINS PROPERTY</b><br><b>3703 62ND PLACE</b><br><b>CHEVERLY, MD 20785</b> | <b>MD OCPCASES</b> | <b>S108092015</b><br><b>N/A</b> |
|--|--|--------------------|---------------------------------|

|   |   |
|---|---|
| <b>Relative:</b><br><b>Higher</b><br><br><b>Actual:</b><br><b>203 ft.</b> | <b>OCPCASES:</b><br>Name: JENKINS PROPERTY<br>Address: 3703 62ND PLACE<br>City,State,Zip: CHEVERLY, MD 20785<br>Facility ID: 07-0199PG1<br>Facility Status/Code: CLOSED/Aboveground Tank - Residential Heating Oil<br>Date Open: 09/05/2006<br>Date Closed: 08/25/2010<br>Release: YES<br>Cleanup: YES<br>Registration Number: Not reported |
|---|---|

MAP FINDINGS

Map ID  
Direction  
Distance  
Elevation

Site

Database(s)

EDR ID Number  
EPA ID Number

**76**  
**WSW**  
**1/4-1/2**  
**0.476 mi.**  
**2514 ft.**

**HEATH CORP**  
**3000 52ND AVE**  
**HYATTSVILLE, MD 20781**

**MD OCPCASES**    **S109262143**  
**N/A**

**Relative:**  
**Lower**  
**Actual:**  
**49 ft.**

OCPCASES:  
Name: HEATH CORP  
Address: 3000 52ND AVE  
City,State,Zip: HYATTSVILLE, MD 20781  
Facility ID: 09-0071PG  
Facility Status/Code: CLOSED/Tank Closure - Commercial Heating Oil  
Date Open: 07/16/2008  
Date Closed: 01/07/2009  
Release: NO  
Cleanup: NO  
Registration Number: Not reported

**P77**  
**NNW**  
**1/4-1/2**  
**0.479 mi.**  
**2528 ft.**

**7-MARKET**  
**5439 ANNAPOLIS ROAD**  
**, MD**  
**Site 1 of 2 in cluster P**

**MD HIST LUST**    **S101505350**  
**N/A**

**Relative:**  
**Lower**  
**Actual:**  
**78 ft.**

Historical LUST:  
Recover Type: Monitoring - No active remediation. Sampling of monitoring wells only  
County: PRINCE GEORGE'S  
Case Number: 91-0127PG  
Open/Closed: **CLOSED**

**78**  
**West**  
**1/4-1/2**  
**0.483 mi.**  
**2552 ft.**

**SALVATION ARMY**  
**3304 KENILWORTH DR**  
**HYATTSVILLE, MD 20781**

**MD OCPCASES**    **S108475160**  
**N/A**

**Relative:**  
**Lower**  
**Actual:**  
**62 ft.**

OCPCASES:  
Name: SALVATION ARMY  
Address: 3304 KENILWORTH DR  
City,State,Zip: HYATTSVILLE, MD 20781  
Facility ID: 9-1656PG2  
Facility Status/Code: CLOSED/B-9  
Date Open: 04/20/1989  
Date Closed: 04/28/1989  
Release: YES  
Cleanup: YES  
Registration Number: Not reported

Map ID  
Direction  
Distance  
Elevation

MAP FINDINGS

Site

Database(s)

EDR ID Number  
EPA ID Number

79  
WSW  
1/4-1/2  
0.484 mi.  
2556 ft.

PEOPLE'S SUPPLY CO  
3200 KENILWORTH AVE  
HYATTSVILLE, MD 20781

MD OCPCASES 1001703167  
MD HIST UST N/A

Relative:  
Lower  
Actual:  
53 ft.

OCPCASES:  
Name: PEOPLE'S SUPPLY CO  
Address: 3200 KENILWORTH AVE  
City,State,Zip: HYATTSVILLE, MD 20781  
Facility ID: 95-2093PG2  
Facility Status/Code: CLOSED/Tank Closure - Motor/Lube Oil  
Date Open: 03/20/1995  
Date Closed: 02/14/1996  
Release: Not reported  
Cleanup: Not reported  
Registration Number: 12520

Historical UST:  
Facility ID: 6009517  
Tank ID: 001  
Age: 19  
Capacity: 6,000  
Tank Status: Permanently out of use  
Product: Gasoline  
  
Facility ID: 6009517  
Tank ID: 002  
Age: 16  
Capacity: 5,000  
Tank Status: Removed  
Product: Diesel  
  
Facility ID: 6009517  
Tank ID: 003  
Age: 19  
Capacity: 1,000  
Tank Status: Removed  
Product: Hazardous  
  
Facility ID: 6009517  
Tank ID: 004  
Age: Not reported  
Capacity: 1,000  
Tank Status: Removed  
Product: Gasoline

P80  
NNW  
1/4-1/2  
0.486 mi.  
2567 ft.

D AND D  
5435 ANNAPOLIS RD  
BLADENSBURG, MD 20785

MD OCPCASES S101183394  
MD HIST LUST N/A

Site 2 of 2 in cluster P

Relative:  
Lower  
Actual:  
73 ft.

OCPCASES:  
Name: D & D SERVICE STATION  
Address: 5435 ANNAPOLIS RD  
City,State,Zip: BLADENSBURG, MD 20710  
Facility ID: 8-1497PG2  
Facility Status/Code: CLOSED/Tank Closure - Motor/Lube Oil

Map ID  
Direction  
Distance  
Elevation

MAP FINDINGS

Site

Database(s)

EDR ID Number  
EPA ID Number

**D AND D (Continued)**

**S101183394**

Date Open: 02/17/1988  
Date Closed: 06/09/2000  
Release: YES  
Cleanup: YES  
Registration Number: 5236

Name: D & D SERVICE  
Address: 5435 ANNAPOLIS RD  
City,State,Zip: BLADENSBURG, MD 20710  
Facility ID: 02-1333PG2  
Facility Status/Code: CLOSED/Tank Closure - Motor/Lube Oil  
Date Open: 04/18/2002  
Date Closed: 11/16/2009  
Release: YES  
Cleanup: YES  
Registration Number: 5236

Historical LUST:

Recover Type: Automatic - 24 hour remediation system is on site  
County: PRINCE GEORGE'S  
Case Number: 8-1497PG  
**Open/Closed: OPEN**

**Q81**  
**SSW**  
**1/4-1/2**  
**0.490 mi.**  
**2586 ft.**

**OGDEN ENTERTAINMENT SERVICES**  
**2413 SCHUSTER DR**  
**HYATTSVILLE, MD 20781**

**MD OCPCASES** **S104639335**  
**MD HIST UST** **N/A**

**Site 1 of 2 in cluster Q**

**Relative:**  
**Lower**  
**Actual:**  
**48 ft.**

OCPCASES:  
Name: OGDEN ENTERTAINMENT SERVICES  
Address: 2413 SCHUSTER DR  
City,State,Zip: HYATTSVILLE, MD 20781  
Facility ID: 93-2162PG2  
Facility Status/Code: CLOSED/Tank Closure - Motor/Lube Oil  
Date Open: 04/13/1993  
Date Closed: 03/06/2000  
Release: NO  
Cleanup: NO  
Registration Number: 10854

Historical UST:

Facility ID: 6009705  
Tank ID: 001  
Age: Not reported  
Capacity: 10,000  
Tank Status: Removed  
Product: Gasoline

Facility ID: 6009705  
Tank ID: 002  
Age: Not reported  
Capacity: 2,000  
Tank Status: Removed  
Product: Diesel

MAP FINDINGS

|           |      |             |               |
|-----------|------|-------------|---------------|
| Map ID    |      |             | EDR ID Number |
| Direction |      |             | EPA ID Number |
| Distance  |      |             |               |
| Elevation | Site | Database(s) |               |

---

|   |  |                 |                                 |
|---|--|-----------------|---------------------------------|
| <b>82</b><br><b>West</b><br><b>1/4-1/2</b><br><b>0.493 mi.</b><br><b>2604 ft.</b> | <b>USA LIGHTS</b><br><b>3408 52ND AVENUE</b><br><b>HYATTSVILLE, MD 20781</b> | <b>OH SWRCY</b> | <b>S120930028</b><br><b>N/A</b> |
|---|--|-----------------|---------------------------------|

|   |  |  |
|---|--|--|
| <b>Relative:</b><br><b>Lower</b><br><b>Actual:</b><br><b>69 ft.</b> | <b>SWRCY:</b><br>Name: USA LIGHTS<br>Address: 3408 52ND AVENUE<br>City,State,Zip: HYATTSVILLE, MD 20781<br>Facility Type: Not reported<br>Owner Type: Not reported<br>Contact Name: Not reported<br>Contact Phone: 3016996244<br>Materials Accepted: Not reported<br>Address line2: Not reported<br>Phone number2: Not reported<br>Fax number: 3016996249<br>E_mail address: Not reported<br>Vendor ID: 631<br>Category ID: Ballast Recyclers<br>Web URL: Not reported<br>Has coverage area: Y<br>Description: Recycles Ballasts |  |
|---|--|--|

---

|   |  |                    |                                 |
|---|--|--------------------|---------------------------------|
| <b>Q83</b><br><b>SSW</b><br><b>1/4-1/2</b><br><b>0.495 mi.</b><br><b>2616 ft.</b> | <b>VACANT BUILDING</b><br><b>2400 SCHUSTER DR</b><br><b>HYATTSVILLE, MD 20781</b><br><b>Site 2 of 2 in cluster Q</b> | <b>MD OCPCASES</b> | <b>S104610590</b><br><b>N/A</b> |
|---|--|--------------------|---------------------------------|

|   |   |  |
|---|---|--|
| <b>Relative:</b><br><b>Lower</b><br><b>Actual:</b><br><b>54 ft.</b> | <b>OCPCASES:</b><br>Name: VACANT BUILDING<br>Address: 2400 SCHUSTER DR<br>City,State,Zip: HYATTSVILLE, MD 20781<br>Facility ID: 93-0741PG<br>Facility Status/Code: CLOSED/<br>Date Open: 10/19/1992<br>Date Closed: 11/03/1995<br>Release: Not reported<br>Cleanup: Not reported<br>Registration Number: Not reported |  |
|---|---|--|

---

|  |   |             |                                 |
|--|---|-------------|---------------------------------|
| <b>84</b><br><b>ENE</b><br><b>1/2-1</b><br><b>0.526 mi.</b><br><b>2776 ft.</b> | <b>SPRING VALLEY</b><br><b>WASHINGTON, DC, DC</b> | <b>FUDS</b> | <b>1007211780</b><br><b>N/A</b> |
|--|---|-------------|---------------------------------|

|   |   |  |
|---|---|--|
| <b>Relative:</b><br><b>Higher</b><br><b>Actual:</b><br><b>198 ft.</b> | <b>FUDS:</b><br>EPA Region: 03<br>Installation ID: DC39799F833000<br>Congressional District Number: 98<br>Facility Name: SPRING VALLEY<br>FUDS Number: C03DC0918<br>City: WASHINGTON, DC<br>State: DC<br>County: DISTRICT OF COLUMBIA |  |
|---|---|--|

Map ID  
Direction  
Distance  
Elevation

MAP FINDINGS

Site

Database(s)

EDR ID Number  
EPA ID Number

**SPRING VALLEY (Continued)**

**1007211780**

|                             |  |
|-----------------------------|--|
| Object ID:                  | 7413   |
| USACE District:             | Baltimore District (NAB)   |
| Status:                     | Properties with projects   |
| Current Owner:              | National Park Service; Other; Other Federal Government; Private Sector   |
| EMS Map Link:               | <a href="https://fudsportal.usace.army.mil/ems/ems/inventory/map/map?id=58157">https://fudsportal.usace.army.mil/ems/ems/inventory/map/map?id=58157</a>  |
| Eligibility:                | Eligible   |
| Has Projects:               | Yes  |
| NPL Status:                 | Not Listed   |
| Latitude:                   | 38.935277999999900   |
| Longitude:                  | -77.091110999999900  |
| FUDS Detail as of Jan 2015: |  |
| Fiscal Year:                | 2013   |
| Federal Facility ID:        | DC9799F8330  |
| RAB:                        | Y  |
| NPL Status:                 | Not Listed   |
| Description:                | <p>The Spring Valley study area is a 661-acre site located in Northwest Washington, DC. The site is bounded on the west by Federal property west of Dalecarlia Pkwy; on the south by Loughboro Road; on the east by Nebraska Avenue, a small portion of Wisconsin Avenue and 42nd Street to just short of Albemarle Street; and on the north by short sections of Ashton Place and Yuma Street, Windom Place, Van Ness and Massachusetts Avenue. The site includes new residential developments surrounded by older residential neighborhoods, including Spring Valley, Spring Valley West, Fort Gaines and a section of American University Park. In December 1918, orders were given to discontinue the use of Camps Leach and American University "with the least practicable delay." The supplies and equipment were to be disposed of, and all salvageable property was to be sold at auction. None of the buildings on American University were to be salvaged or disposed of at that time. All temporary buildings which had become dangerous by reason of gas saturation were destroyed by burning to the ground by the Washington, D.C. Fire Department. By a 11 March 1920 Agreement, the Government agreed to tear down and remove all buildings erected by it with the exception of the uncompleted laboratory buildings and Building Nos. 4, 6, 9, 10, 26, 32, 36, 37, 38, 43, 52, 55, 93, 94, 121, 122, 123, BH, G, CT, and 35. In lieu of removing the aforesaid buildings, the Government agreed to pay American University \$121,882.75. The Government further agreed to vacate the premises and restore the remaining property to its original condition. The Government was granted continued occupancy until June 1920, and the University agreed to "waive and release the Government from any and all claims and obligations, whether for damages, rental, or otherwise arising out of the occupancy or use by the Government ... except such claims as</p> |
| History:                    | <p>The United States Government through the Union Forces first established an interest in a portion of the more than 661-acre site in August 1861 when Fort Gaines was constructed. Fort Gaines was dismantled and reverted to prior owners on 15 July 1865. On 21 July 1917, the U.S. Bureau of Mines acquired 64 acres of land from American University to establish the American University Experiment Station (AUES). Additional land (197 acres by lease and 149 acres without formal leases) was acquired northwest of the University for use as a range, a proving ground and training area. Another 56 acres of Government-owned property, the Washington Aqueduct, also was used by AUES. In June 1918, the property was transferred to the War Department and became known as Camp American University Station, encompassing more than 474 acres. In 1918, the War Department established the</p>  |

Map ID  
 Direction  
 Distance  
 Elevation

MAP FINDINGS

Site

Database(s)

EDR ID Number  
 EPA ID Number

**SPRING VALLEY (Continued)**

**1007211780**

195-acre Camp Leach adjacent to Camp American University Station for staging, training and billeting of troops. The War Department used the two camps through 1919. To date, no reference to DOD site use was found. The only reference to establish DOD interest in the site was the 1918 Executive Order transferring responsibility of The American University Experiment Station from the Bureau of Mines to the War Department. Between 1942 and 1946, the Department of the Navy leased five acres and 15 buildings from American University as an educational site.

CTC: 279603.90000000002  
 Current Program: Not reported  
 Future Program: Not reported  
 Institutional ID: 58157

**85**  
**WSW**  
**1/2-1**  
**0.606 mi.**  
**3201 ft.**  
  
**Relative:**  
**Lower**  
  
**Actual:**  
**32 ft.**

**AIRGAS EAST INC**  
**2900 52ND AVE**  
**HYATTSVILLE, MD 20781**

**SEMS-ARCHIVE 1000128520**  
**RCRA-SQG MDD980692412**  
**MD SHWS**  
**MD OCPCASES**  
**MD HIST LUST**  
**MD HIST UST**  
**TSCA**  
**ICIS**  
**US AIRS**  
**FINDS**  
**ECHO**  
**MD AIRS**  
**NY MANIFEST**

SEMS Archive:  
 Site ID: 0300294  
 EPA ID: MDD980692412  
 Name: BLADENSBURG ACETYLENE  
 Address: 2900 52ND AVE  
 Address 2: Not reported  
 City,State,Zip: HYATTSVILLE, MD 20781  
 Cong District: 05  
 FIPS Code: 24033  
 FF: N  
 NPL: Not on the NPL  
 Non NPL Status: NFRAP-Site does not qualify for the NPL based on existing information

SEMS Archive Detail:  
 Region: 03  
 Site ID: 0300294  
 EPA ID: MDD980692412  
 Site Name: BLADENSBURG ACETYLENE  
 NPL: N  
 FF: N  
 OU: 00  
 Action Code: VS  
 Action Name: ARCH SITE  
 SEQ: 1  
 Start Date: Not reported  
 Finish Date: 1991-07-18 04:00:00  
 Qual: Not reported  
 Current Action Lead: EPA Perf In-Hse

Map ID  
Direction  
Distance  
Elevation

MAP FINDINGS

Site

Database(s)

EDR ID Number  
EPA ID Number

**AIRGAS EAST INC (Continued)**

**1000128520**

Region: 03  
Site ID: 0300294  
EPA ID: MDD980692412  
Site Name: BLADENSBURG ACETYLENE  
NPL: N  
FF: N  
OU: 00  
Action Code: PA  
Action Name: PA  
SEQ: 1  
Start Date: Not reported  
Finish Date: 1980-10-01 04:00:00  
Qual: L  
Current Action Lead: EPA Perf

Region: 03  
Site ID: 0300294  
EPA ID: MDD980692412  
Site Name: BLADENSBURG ACETYLENE  
NPL: N  
FF: N  
OU: 00  
Action Code: DS  
Action Name: DISCVRY  
SEQ: 1  
Start Date: 1979-11-01 05:00:00  
Finish Date: 1979-11-01 05:00:00  
Qual: Not reported  
Current Action Lead: EPA Perf

Region: 03  
Site ID: 0300294  
EPA ID: MDD980692412  
Site Name: BLADENSBURG ACETYLENE  
NPL: N  
FF: N  
OU: 00  
Action Code: SI  
Action Name: SI  
SEQ: 1  
Start Date: Not reported  
Finish Date: 1991-07-18 04:00:00  
Qual: N  
Current Action Lead: EPA Perf

**RCRA-SQG:**

Date form received by agency: 2002-03-25 00:00:00.0  
Facility name: AIRGAS EAST INC  
Facility address: 2900 52ND AVE  
HYATTSVILLE, MD 20781  
EPA ID: MDD980692412  
Mailing address: 52ND AVE  
HYATTSVILLE, MD 20781  
Contact: CHARLES DAIL  
Contact address: 2900 52ND AVE  
HYATTSVILLE, MD 20781

Map ID  
Direction  
Distance  
Elevation

MAP FINDINGS

Site

Database(s)

EDR ID Number  
EPA ID Number

**AIRGAS EAST INC (Continued)**

**1000128520**

Contact country: US  
Contact telephone: 301-985-5845  
Contact email: Not reported  
EPA Region: 03  
Land type: Private  
Classification: Small Small Quantity Generator  
Description: Handler: generates more than 100 and less than 1000 kg of hazardous waste during any calendar month and accumulates less than 6000 kg of hazardous waste at any time; or generates 100 kg or less of hazardous waste during any calendar month, and accumulates more than 1000 kg of hazardous waste at any time

Owner/Operator Summary:

Owner/operator name: OPERNAME  
Owner/operator address: OPERSTREET  
OPERCITY, AK 99999  
Owner/operator country: Not reported  
Owner/operator telephone: 215-555-1212  
Owner/operator email: Not reported  
Owner/operator fax: Not reported  
Owner/operator extension: Not reported  
Legal status: Private  
Owner/Operator Type: Operator  
Owner/Op start date: Not reported  
Owner/Op end date: Not reported

Owner/operator name: AIRGAS EAST INC  
Owner/operator address: 17 NORTHWESTERN DR  
SALEM, NH 03079  
Owner/operator country: Not reported  
Owner/operator telephone: 800-562-3815  
Owner/operator email: Not reported  
Owner/operator fax: Not reported  
Owner/operator extension: Not reported  
Legal status: Private  
Owner/Operator Type: Owner  
Owner/Op start date: 2002-03-01 00:00:00.  
Owner/Op end date: Not reported

Handler Activities Summary:

U.S. importer of hazardous waste: No  
Mixed waste (haz. and radioactive): No  
Recycler of hazardous waste: No  
Transporter of hazardous waste: No  
Treater, storer or disposer of HW: No  
Underground injection activity: No  
On-site burner exemption: No  
Furnace exemption: No  
Used oil fuel burner: No  
Used oil processor: No  
User oil refiner: No  
Used oil fuel marketer to burner: No  
Used oil Specification marketer: No  
Used oil transfer facility: No  
Used oil transporter: No

Map ID  
Direction  
Distance  
Elevation

MAP FINDINGS

Site

Database(s)

EDR ID Number  
EPA ID Number

**AIRGAS EAST INC (Continued)**

**1000128520**

Historical Generators:

Date form received by agency: 1991-01-29 00:00:00.0  
Site name: AIRGAS EAST INC  
Classification: Small Quantity Generator

Hazardous Waste Summary:

. Waste code: D001  
. Waste name: IGNITABLE WASTE  
  
. Waste code: D004  
. Waste name: ARSENIC  
  
. Waste code: D009  
. Waste name: MERCURY

Violation Status: No violations found

Evaluation Action Summary:

Evaluation date: 2000-02-07 00:00:00.0  
Evaluation: COMPLIANCE EVALUATION INSPECTION ON-SITE  
Area of violation: Not reported  
Date achieved compliance: Not reported  
Evaluation lead agency: State

SHWS:

Facility ID: (MD-039)  
Alias Name: AIR PRODUCTS INC  
**Status: No Further Remedial Action**  
Facility Type: State Master List

OCPCASES:

Name: AIRGAS EAST INC  
Address: 2900 52ND ST  
City,State,Zip: HYATTSVILLE, MD 20781  
Facility ID: 06-0623PG2  
Facility Status/Code: CLOSED/Compliance Inspections (C3, 4, 4A, 5, 9, 10, 11)  
Date Open: 01/25/2006  
Date Closed: 04/27/2006  
Release: NO  
Cleanup: NO  
Registration Number: 10924

Name: AIRGAS EAST INC  
Address: 2900 52ND ST  
City,State,Zip: HYATTSVILLE, MD 20781  
Facility ID: 06-0876PG2  
Facility Status/Code: CLOSED/Tank Closure - Motor/Lube Oil  
Date Open: 04/20/2006  
Date Closed: 02/02/2007  
Release: YES  
Cleanup: YES  
Registration Number: 10924

Name: AIRGAS EAST INC  
Address: 2900 52ND AVE

Map ID  
Direction  
Distance  
Elevation

MAP FINDINGS

Site

Database(s)

EDR ID Number  
EPA ID Number

**AIRGAS EAST INC (Continued)**

**1000128520**

City,State,Zip: HYATTSVILLE, MD 20781  
Facility ID: 12-0572PG  
Facility Status/Code: CLOSED/Tank Closure - Motor/Lube Oil  
Date Open: 04/12/2012  
Date Closed: 08/21/2012  
Release: NO  
Cleanup: NO  
Registration Number: 10924

Name: AIR PRODUCTS & CHEMICALS  
Address: 2900 52ND AVE  
City,State,Zip: HYATTSVILLE, MD 20781  
Facility ID: 91-0732PG2  
Facility Status/Code: CLOSED/  
Date Open: 10/10/1990  
Date Closed: 06/07/1991  
Release: Not reported  
Cleanup: Not reported  
Registration Number: 10924

Name: AIR PRODUCTS & CHEM.  
Address: 2900 52ND AVE  
City,State,Zip: HYATTSVILLE, MD 20781  
Facility ID: 9-1122PG  
Facility Status/Code: CLOSED/  
Date Open: 01/26/1989  
Date Closed: 08/03/1990  
Release: Not reported  
Cleanup: Not reported  
Registration Number: 10924

Name: AIR PRODUCTS CHEMICALS  
Address: 2900 52ND ST  
City,State,Zip: HYATTSVILLE, MD 20781  
Facility ID: 96-0777PG2  
Facility Status/Code: CLOSED/Tank Closure - Motor/Lube Oil  
Date Open: 10/25/1995  
Date Closed: 03/07/1996  
Release: Not reported  
Cleanup: Not reported  
Registration Number: 10924

Name: AIR PRODUCTS AND CHEMICALS INC  
Address: 2900 52ND AVE  
City,State,Zip: HYATTSVILLE, MD 20781  
Facility ID: 01-1299PG2  
Facility Status/Code: CLOSED/Transfer Accident Motor/Lube Oil  
Date Open: 03/21/2001  
Date Closed: 08/21/2002  
Release: YES  
Cleanup: YES  
Registration Number: Not reported

Historical LUST:

Recover Type: Monitoring - No active remediation. Sampling of monitoring wells only  
County: PRINCE GEORGE'S  
Case Number: 9-1122PG

Map ID  
Direction  
Distance  
Elevation

MAP FINDINGS

Site

Database(s)

EDR ID Number  
EPA ID Number

**AIRGAS EAST INC (Continued)**

**1000128520**

**Open/Closed: CLOSED**

Historical UST:

Facility ID: 3010220  
Tank ID: 001  
Age: 21  
Capacity: 20,000  
Tank Status: Currently in use  
Product: Diesel

Facility ID: 3010220  
Tank ID: 002  
Age: 94  
Capacity: 5,000  
Tank Status: Currently in use  
Product: Heating Oil

Facility ID: 3010220  
Tank ID: 003  
Age: 29  
Capacity: 4,000  
Tank Status: Currently in use  
Product: Hazardous

Facility ID: 3010220  
Tank ID: 004  
Age: 34  
Capacity: 500  
Tank Status: Currently in use  
Product: Used Oil

Facility ID: 3010220  
Tank ID: 005  
Age: 34  
Capacity: 20,000  
Tank Status: Currently in use  
Product: Heating Oil

TSCA:

No Details: No Details

ICIS:

Enforcement Action ID: 05-2010-3855  
FRS ID: 110000558101  
Action Name: Airgas NOD  
Facility Name: AIRGAS EAST INC.  
Facility Address: 2900 52ND AVENUE  
HYATTSVILLE, MD 207811070  
Enforcement Action Type: EPCRA 325 Action For Penalty  
Facility County: Not reported  
Program System Acronym: ICIS  
Enforcement Action Forum Desc: Administrative - Formal  
EA Type Code: 325  
Facility SIC Code: 2813  
Federal Facility ID: Not reported  
Latitude in Decimal Degrees: 38.92778  
Longitude in Decimal Degrees: -76.93444

Map ID  
Direction  
Distance  
Elevation

MAP FINDINGS

Site

Database(s)

EDR ID Number  
EPA ID Number

**AIRGAS EAST INC (Continued)**

**1000128520**

Permit Type Desc: Not reported  
Program System Acronym: 1400016633  
Facility NAICS Code: Not reported  
Tribal Land Code: Not reported

Facility Name: AIR PRODUCTS & CHEMICALS INC.  
Address: 2900 52ND AVENUE  
Tribal Indicator: N  
Fed Facility: No  
NAIC Code: Not reported  
SIC Code: 2813

Facility Name: AIR PRODUCTS & CHEMICALS INC.  
Address: 2900 52ND AVENUE  
Tribal Indicator: N  
Fed Facility: No  
NAIC Code: Not reported  
SIC Code: 2813

Facility Name: AIR PRODUCTS & CHEMICALS INC.  
Address: 2900 52ND AVENUE  
Tribal Indicator: N  
Fed Facility: No  
NAIC Code: Not reported  
SIC Code: 2813

Facility Name: AIR PRODUCTS & CHEMICALS INC.  
Address: 2900 52ND AVENUE  
Tribal Indicator: N  
Fed Facility: No  
NAIC Code: Not reported  
SIC Code: 2813

Facility Name: AIR PRODUCTS & CHEMICALS INC.  
Address: 2900 52ND AVENUE  
Tribal Indicator: N  
Fed Facility: No  
NAIC Code: Not reported  
SIC Code: 2813

Facility Name: AIR PRODUCTS & CHEMICALS INC.  
Address: 2900 52ND AVENUE  
Tribal Indicator: N  
Fed Facility: No  
NAIC Code: Not reported  
SIC Code: 2813

Facility Name: AIR PRODUCTS & CHEMICALS INC.  
Address: 2900 52ND AVENUE  
Tribal Indicator: N  
Fed Facility: No  
NAIC Code: Not reported  
SIC Code: 2813

Facility Name: AIR PRODUCTS & CHEMICALS INC.  
Address: 2900 52ND AVENUE

Map ID  
Direction  
Distance  
Elevation

MAP FINDINGS

Site

Database(s)

EDR ID Number  
EPA ID Number

**AIRGAS EAST INC (Continued)**

**1000128520**

Tribal Indicator: N  
Fed Facility: No  
NAIC Code: Not reported  
SIC Code: 2813

Facility Name: AIR PRODUCTS & CHEMICALS INC.  
Address: 2900 52ND AVENUE  
Tribal Indicator: N  
Fed Facility: No  
NAIC Code: Not reported  
SIC Code: 2813

Facility Name: AIR PRODUCTS & CHEMICALS INC.  
Address: 2900 52ND AVENUE  
Tribal Indicator: N  
Fed Facility: No  
NAIC Code: Not reported  
SIC Code: 2813

Facility Name: AIR PRODUCTS & CHEMICALS INC.  
Address: 2900 52ND AVENUE  
Tribal Indicator: N  
Fed Facility: No  
NAIC Code: Not reported  
SIC Code: 2813

Facility Name: AIR PRODUCTS & CHEMICALS INC.  
Address: 2900 52ND AVENUE  
Tribal Indicator: N  
Fed Facility: No  
NAIC Code: Not reported  
SIC Code: 2813

Facility Name: AIR PRODUCTS & CHEMICALS INC.  
Address: 2900 52ND AVENUE  
Tribal Indicator: N  
Fed Facility: No  
NAIC Code: Not reported  
SIC Code: 2813

US AIRS (AFS):  
Envid: 1000128520  
Region Code: 03  
County Code: MD033  
Programmatic ID: AIR MD0000002403301079  
Facility Registry ID: 110000558101  
D and B Number: Not reported  
Facility Site Name: AIRGAS USA, LLC  
Primary SIC Code: Not reported  
NAICS Code: 325120  
Default Air Classification Code: SMI  
Facility Type of Ownership Code: Not reported  
Air CMS Category Code: SMI  
HPV Status: Not reported

US AIRS (AFS):  
Region Code: 03

Map ID  
Direction  
Distance  
Elevation

MAP FINDINGS

Site

Database(s)

EDR ID Number  
EPA ID Number

**AIRGAS EAST INC (Continued)**

**1000128520**

Programmatic ID: AIR MD0000002403301079  
Facility Registry ID: 110000558101  
Air Operating Status Code: OPR  
Default Air Classification Code: SMI  
Air Program: MACT Standards (40 CFR Part 63)  
Activity Date: 2015-02-13 00:00:00  
Activity Status Date: 2015-03-11 11:39:14  
Activity Group: Compliance Monitoring  
Activity Type: Inspection/Evaluation  
Activity Status: Active

Region Code: 03  
Programmatic ID: AIR MD0000002403301079  
Facility Registry ID: 110000558101  
Air Operating Status Code: OPR  
Default Air Classification Code: SMI  
Air Program: MACT Standards (40 CFR Part 63)  
Activity Date: 2015-04-22 00:00:00  
Activity Status Date: 2015-05-07 15:21:07  
Activity Group: Compliance Monitoring  
Activity Type: Inspection/Evaluation  
Activity Status: Active

Region Code: 03  
Programmatic ID: AIR MD0000002403301079  
Facility Registry ID: 110000558101  
Air Operating Status Code: OPR  
Default Air Classification Code: SMI  
Air Program: State Implementation Plan for National Primary and Secondary Ambient Air Quality Standards  
Activity Date: 2015-02-13 00:00:00  
Activity Status Date: 2015-03-11 11:39:14  
Activity Group: Compliance Monitoring  
Activity Type: Inspection/Evaluation  
Activity Status: Active

Region Code: 03  
Programmatic ID: AIR MD0000002403301079  
Facility Registry ID: 110000558101  
Air Operating Status Code: OPR  
Default Air Classification Code: SMI  
Air Program: State Implementation Plan for National Primary and Secondary Ambient Air Quality Standards  
Activity Date: 2015-04-22 00:00:00  
Activity Status Date: 2015-05-07 15:21:07  
Activity Group: Compliance Monitoring  
Activity Type: Inspection/Evaluation  
Activity Status: Active

**FINDS:**

Registry ID: 110000558101  
Facility URL: [http://ofmpub.epa.gov/enviro/fii\\_query\\_detail.disp\\_program\\_facility?p\\_registry\\_id=110000558101](http://ofmpub.epa.gov/enviro/fii_query_detail.disp_program_facility?p_registry_id=110000558101)

**Environmental Interest/Information System:**

MD-RCRA (Maryland - Resource Conservation And Recovery Act Information System) houses state information relating to the Resource Conservation and Recovery Act (RCRA).

Map ID  
Direction  
Distance  
Elevation

MAP FINDINGS

Site

Database(s)

EDR ID Number  
EPA ID Number

**AIRGAS EAST INC (Continued)**

**1000128520**

AFS (Aerometric Information Retrieval System (AIRS) Facility Subsystem) replaces the former Compliance Data System (CDS), the National Emission Data System (NEDS), and the Storage and Retrieval of Aerometric Data (SAROAD). AIRS is the national repository for information concerning airborne pollution in the United States. AFS is used to track emissions and compliance data from industrial plants. AFS data are utilized by states to prepare State Implementation Plans to comply with regulatory programs and by EPA as an input for the estimation of total national emissions. AFS is undergoing a major redesign to support facility operating permits required under Title V of the Clean Air Act.

TSCA SUBMITTER

AIR SYNTHETIC MINOR

MD-EPSC (Maryland - Environmental Permit Service Center) promotes multi-media pollution prevention and provides permit assistance to business and industries. An online permit guide is available and lists all permits, licenses and approvals that are issued by MDE.

US EPA TRIS (Toxics Release Inventory System) contains information from facilities on the amounts of over 300 listed toxic chemicals that these facilities release directly to air, water, land, or that are transported off-site.

COMPLIANCE AND EMISSIONS REPORTING

MD-PEMIS (Maryland - Permanent (Air) Emission) database houses data related to Air Emissions. Also known to the EPA as National Emissions Inventory (NEI).

US National Pollutant Discharge Elimination System (NPDES) module of the Compliance Information System (ICIS) tracks surface water permits issued under the Clean Water Act. Under NPDES, all facilities that discharge pollutants from any point source into waters of the United States are required to obtain a permit. The permit will likely contain limits on what can be discharged, impose monitoring and reporting requirements, and include other provisions to ensure that the discharge does not adversely affect water quality.

RCRAInfo is a national information system that supports the Resource Conservation and Recovery Act (RCRA) program through the tracking of events and activities related to facilities that generate, transport, and treat, store, or dispose of hazardous waste. RCRAInfo allows RCRA program staff to track the notification, permit, compliance, and corrective action activities required under RCRA.

STATE MASTER

US EPA Risk Management Plan (RMP) database stores the risk management plans reported by companies that handle, manufacture, use, or store certain flammable or toxic substances, as required under section 112(r) of the Clean Air Act (CAA).

ICIS (Integrated Compliance Information System) is the Integrated Compliance Information System and provides a database that, when complete, will contain integrated Enforcement and Compliance information across most of EPA's programs. The vision for ICIS is to replace EPA's independent databases that contain Enforcement data with a single repository for that information. Currently, ICIS contains all Federal Administrative and Judicial enforcement actions. This information is maintained in ICIS by EPA in the Regional offices and it Headquarters. A future release of ICIS will replace the Permit Compliance System (PCS) which supports the NPDES and will integrate that information with Federal actions already in the system. ICIS also has the capability to track other activities occurring in the Region that support Compliance and Enforcement programs. These include;

Map ID  
Direction  
Distance  
Elevation

MAP FINDINGS

Site

Database(s)

EDR ID Number  
EPA ID Number

**AIRGAS EAST INC (Continued)**

**1000128520**

Incident Tracking, Compliance Assistance, and Compliance Monitoring. SSTS (Section Seven Tracking System ) evolved from the FIFRA and TSCA Enforcement System (FATES). SSTS tracks the registration of all pesticide-producing establishments and tracks annually the types and amounts of pesticides, active ingredients, and related devices that are produced, sold, or distributed each year.

[Click this hyperlink](#) while viewing on your computer to access additional FINDS: detail in the EDR Site Report.

**ECHO:**

Envid: 1000128520  
Registry ID: 110000558101  
DFR URL: <http://echo.epa.gov/detailed-facility-report?fid=110000558101>  
Name: AIRGAS USA, LLC  
Address: 2900 52ND AVE  
City,State,Zip: HYATTSVILLE, MD 20781

**AIRS:**

Permit Number: 033-01079  
Permit Type: PENDING SM  
Owner Name: AIRGAS USA, LLC  
Owner Address: 259 NORTH RADNOR-CHESTER ROAD  
Owner Address 2: Not reported  
Owner City,St,Zip: RADNOR, PA 19087  
Issued Date: 05/15/2013  
Expiration Date: Not reported  
PO Contact Number: B03901  
Title V: SM  
Title V Certification: Not reported  
Source Description: ACETYLENE GENERATION & ACETYLENE/PROPANE FILLING FACILITY  
Nitrogen: Not reported  
Volatile Organic Compound: Not reported  
Sulfur Dioxide: Not reported  
Particulate Matter: Not reported  
Hazardous Air Pollutants: Not reported  
Carbon Monoxide: Not reported  
Carbon Dioxide: Not reported  
PM Condensable: Not reported  
Year: Not reported  
PT: Not reported  
PM 2.5: Not reported  
Methane: Not reported  
Mercury: Not reported  
BCRI: Not reported  
BHAP: Not reported

**NY MANIFEST:**

Name: AIR PRODUCTS  
Address: 2900 52ND AVE  
City,State,Zip: HYATTSVILLE, MD 20781  
Country: USA  
EPA ID: MDD980692412  
Facility Status: Not reported  
Location Address 1: 2900 52ND AVENUE  
Code: BP

Map ID  
Direction  
Distance  
Elevation

MAP FINDINGS

Site

Database(s)

EDR ID Number  
EPA ID Number

**AIRGAS EAST INC (Continued)**

**1000128520**

Location Address 2: Not reported  
Total Tanks: Not reported  
Location City: HYATTSVILLE  
Location State: MD  
Location Zip: 20781  
Location Zip 4: Not reported

**NY MANIFEST:**

EPAID: MDD980692412  
Mailing Name: AIR PRODUCTS  
Mailing Contact: CHRLES E. DAIL  
Mailing Address 1: 2900 52ND AVENUE  
Mailing Address 2: Not reported  
Mailing City: HYATTSVILLE  
Mailing State: MD  
Mailing Zip: 20781  
Mailing Zip 4: Not reported  
Mailing Country: USA  
Mailing Phone: 3018642345

**NY MANIFEST:**

Document ID: NYB2872584  
Manifest Status: K  
seq: Not reported  
Year: 1991  
Trans1 State ID: 509921ST  
Trans2 State ID: Not reported  
Generator Ship Date: 10/09/1991  
Trans1 Recv Date: 10/09/1991  
Trans2 Recv Date: / /  
TSD Site Recv Date: 10/17/1991  
Part A Recv Date: / /  
Part B Recv Date: 11/06/1991  
Generator EPA ID: MDD980692412  
Trans1 EPA ID: ILD099202681  
Trans2 EPA ID: Not reported  
TSDF ID 1: NYD049836679  
TSDF ID 2: Not reported  
Manifest Tracking Number: Not reported  
Import Indicator: Not reported  
Export Indicator: Not reported  
Discr Quantity Indicator: Not reported  
Discr Type Indicator: Not reported  
Discr Residue Indicator: Not reported  
Discr Partial Reject Indicator: Not reported  
Discr Full Reject Indicator: Not reported  
Manifest Ref Number: Not reported  
Alt Facility RCRA ID: Not reported  
Alt Facility Sign Date: Not reported  
MGMT Method Type Code: Not reported  
Waste Code: D002 - NON-LISTED CORROSIVE WASTES  
Waste Code: Not reported  
Waste Code: Not reported  
Waste Code: Not reported  
Waste Code: Not reported  
Waste Code: Not reported  
Quantity: 00055

Map ID  
Direction  
Distance  
Elevation

MAP FINDINGS

Site

Database(s)

EDR ID Number  
EPA ID Number

**AIRGAS EAST INC (Continued)**

**1000128520**

Units: G - Gallons (liquids only)\* (8.3 pounds)  
Number of Containers: 001  
Container Type: DM - Metal drums, barrels  
Handling Method: T Chemical, physical, or biological treatment.  
Specific Gravity: 150  
Waste Code: D002 - NON-LISTED CORROSIVE WASTES  
Waste Code: Not reported  
Waste Code: Not reported  
Waste Code: Not reported  
Waste Code: Not reported  
Quantity: 00085  
Units: G - Gallons (liquids only)\* (8.3 pounds)  
Number of Containers: 001  
Container Type: DM - Metal drums, barrels  
Handling Method: T Chemical, physical, or biological treatment.  
Specific Gravity: 120

**86**  
**West**  
**1/2-1**  
**0.704 mi.**  
**3715 ft.**

**CAPITOL WIRE & FENCE**  
**3334 KENILWORTH AVE**  
**HYATTSVILLE, MD 20781**

**SEMS-ARCHIVE** **1000264637**  
**MD SHWS** **MDD043201532**  
**MD OCPCASES**  
**MD HIST UST**  
**RCRA NonGen / NLR**  
**FINDS**  
**ECHO**

**Relative:**  
**Lower**

**Actual:**  
**29 ft.**

SEMS Archive:  
Site ID: 0300235  
EPA ID: MDD043201532  
Name: CAPITOL WIRE & FENCE  
Address: 3334 KENILWORTH AVE  
Address 2: Not reported  
City,State,Zip: HYATTSVILLE, MD 20781  
Cong District: 05  
FIPS Code: 24033  
FF: N  
NPL: Not on the NPL  
Non NPL Status: NFRAP-Site does not qualify for the NPL based on existing information

SEMS Archive Detail:  
Region: 03  
Site ID: 0300235  
EPA ID: MDD043201532  
Site Name: CAPITOL WIRE & FENCE  
NPL: N  
FF: N  
OU: 00  
Action Code: VS  
Action Name: ARCH SITE  
SEQ: 1  
Start Date: Not reported  
Finish Date: 1992-06-01 04:00:00  
Qual: Not reported  
Current Action Lead: EPA Perf In-Hse  
  
Region: 03  
Site ID: 0300235  
EPA ID: MDD043201532

Map ID  
Direction  
Distance  
Elevation

MAP FINDINGS

Site

Database(s)

EDR ID Number  
EPA ID Number

**CAPITOL WIRE & FENCE (Continued)**

**1000264637**

Site Name: CAPITOL WIRE & FENCE  
NPL: N  
FF: N  
OU: 00  
Action Code: SI  
Action Name: SI  
SEQ: 1  
Start Date: 1986-03-07 05:00:00  
Finish Date: 1987-07-21 04:00:00  
Qual: N  
Current Action Lead: EPA Perf

Region: 03  
Site ID: 0300235  
EPA ID: MDD043201532  
Site Name: CAPITOL WIRE & FENCE  
NPL: N  
FF: N  
OU: 00  
Action Code: DS  
Action Name: DISCVRY  
SEQ: 1  
Start Date: 1981-05-01 04:00:00  
Finish Date: 1981-05-01 04:00:00  
Qual: Not reported  
Current Action Lead: EPA Perf

Region: 03  
Site ID: 0300235  
EPA ID: MDD043201532  
Site Name: CAPITOL WIRE & FENCE  
NPL: N  
FF: N  
OU: 00  
Action Code: PA  
Action Name: PA  
SEQ: 1  
Start Date: 1983-12-01 05:00:00  
Finish Date: 1984-05-01 04:00:00  
Qual: L  
Current Action Lead: St Perf

Region: 03  
Site ID: 0300235  
EPA ID: MDD043201532  
Site Name: CAPITOL WIRE & FENCE  
NPL: N  
FF: N  
OU: 00  
Action Code: SI  
Action Name: SI  
SEQ: 2  
Start Date: 1992-05-29 04:00:00  
Finish Date: 1992-06-01 04:00:00  
Qual: N  
Current Action Lead: St Perf

Map ID  
Direction  
Distance  
Elevation

MAP FINDINGS

Site

Database(s)

EDR ID Number  
EPA ID Number

**CAPITOL WIRE & FENCE (Continued)**

**1000264637**

SHWS:

Facility ID: (MD-108)  
Alias Name: NONE  
**Status: Formerly Investigated Site**  
Facility Type: Formerly Investigated Sites

OCPCASES:

Name: DC MATERIALS INC  
Address: 3334 KENILWORTH AVE  
City,State,Zip: HYATTSVILLE, MD 20781  
Facility ID: 09-0359PG  
Facility Status/Code: CLOSED/Tank Closure - Commercial Heating Oil  
Date Open: 12/10/2008  
Date Closed: 12/09/2009  
Release: YES  
Cleanup: YES  
Registration Number: 9539

Historical UST:

Facility ID: 3010223  
Tank ID: 001  
Age: 25  
Capacity: 2,000  
Tank Status: Removed  
Product: Gasoline

RCRA NonGen / NLR:

Date form received by agency: 1995-04-24 00:00:00.0  
Facility name: CAPITOL WIRE & FENCE CO INC  
Facility address: 3334 KENILWORTH AVE  
HYATTSVILLE, MD 20781  
EPA ID: MDD043201532  
Mailing address: 3334 KENILWORTH AVENUE  
HYATTSVILLE, MD 20781  
Contact: Not reported  
Contact address: Not reported  
Not reported  
Contact country: US  
Contact telephone: Not reported  
Contact email: Not reported  
EPA Region: 03  
Land type: Facility is not located on Indian land. Additional information is not known.  
Classification: Non-Generator  
Description: Handler: Non-Generators do not presently generate hazardous waste

Owner/Operator Summary:

Owner/operator name: NIAGARA LOCKPORT INDUSTRIES  
Owner/operator address: OWNERSTREET  
OWNERCITY, AK 99999  
Owner/operator country: Not reported  
Owner/operator telephone: 215-555-1212  
Owner/operator email: Not reported  
Owner/operator fax: Not reported  
Owner/operator extension: Not reported  
Legal status: Private

Map ID  
Direction  
Distance  
Elevation

MAP FINDINGS

Site

Database(s)

EDR ID Number  
EPA ID Number

**CAPITOL WIRE & FENCE (Continued)**

**1000264637**

Owner/Operator Type: Owner  
Owner/Op start date: Not reported  
Owner/Op end date: Not reported

Owner/operator name: OPERNAME  
Owner/operator address: OPERSTREET  
OPERCITY, AK 99999

Owner/operator country: Not reported  
Owner/operator telephone: 215-555-1212  
Owner/operator email: Not reported  
Owner/operator fax: Not reported  
Owner/operator extension: Not reported  
Legal status: Private  
Owner/Operator Type: Operator  
Owner/Op start date: Not reported  
Owner/Op end date: Not reported

Handler Activities Summary:

U.S. importer of hazardous waste: No  
Mixed waste (haz. and radioactive): No  
Recycler of hazardous waste: No  
Transporter of hazardous waste: No  
Treater, storer or disposer of HW: No  
Underground injection activity: No  
On-site burner exemption: No  
Furnace exemption: No  
Used oil fuel burner: No  
Used oil processor: No  
User oil refiner: No  
Used oil fuel marketer to burner: No  
Used oil Specification marketer: No  
Used oil transfer facility: No  
Used oil transporter: No

Historical Generators:

Date form received by agency: 1980-07-14 00:00:00.0  
Site name: CAPITOL WIRE & FENCE CO INC  
Classification: Large Quantity Generator

Hazardous Waste Summary:

. Waste code: D000  
. Waste name: Not Defined

. Waste code: D002  
. Waste name: CORROSIVE WASTE

. Waste code: K062  
. Waste name: SPENT PICKLE LIQUOR FROM STEEL FINISHING OPERATIONS OF PLANTS THAT PRODUCE IRON OR STEEL.

. Waste code: K063  
. Waste name: Not Defined

. Waste code: NONE  
. Waste name: None

Map ID  
Direction  
Distance  
Elevation

MAP FINDINGS

Site

Database(s)

EDR ID Number  
EPA ID Number

**CAPITOL WIRE & FENCE (Continued)**

**1000264637**

Violation Status: No violations found

Evaluation Action Summary:

Evaluation date: 1995-04-24 00:00:00.0  
Evaluation: COMPLIANCE EVALUATION INSPECTION ON-SITE  
Area of violation: Not reported  
Date achieved compliance: Not reported  
Evaluation lead agency: State

FINDS:

Registry ID: 110006505898  
Facility URL: [http://ofmpub.epa.gov/enviro/fii\\_query\\_detail.disp\\_program\\_facility?p\\_registry\\_id=110006505898](http://ofmpub.epa.gov/enviro/fii_query_detail.disp_program_facility?p_registry_id=110006505898)

Environmental Interest/Information System:

MD-RCRA (Maryland - Resource Conservation And Recovery Act Information System) houses state information relating to the Resource Conservation and Recovery Act (RCRA).

MD-EPSC (Maryland - Environmental Permit Service Center) promotes multi-media pollution prevention and provides permit assistance to business and industries. An online permit guide is available and lists all permits, licenses and approvals that are issued by MDE.

RCRAInfo is a national information system that supports the Resource Conservation and Recovery Act (RCRA) program through the tracking of events and activities related to facilities that generate, transport, and treat, store, or dispose of hazardous waste. RCRAInfo allows RCRA program staff to track the notification, permit, compliance, and corrective action activities required under RCRA.

[Click this hyperlink](#) while viewing on your computer to access additional FINDS: detail in the EDR Site Report.

ECHO:

Envid: 1000264637  
Registry ID: 110006505898  
DFR URL: <http://echo.epa.gov/detailed-facility-report?fid=110006505898>  
Name: METREX  
Address: 3334A KENILWORTH AV  
City,State,Zip: HYATTSVILLE, MD 20781

Count: 11 records.

ORPHAN SUMMARY

| City           | EDR ID     | Site Name                      | Site Address                   | Zip   | Database(s) |
|----------------|------------|--------------------------------|--------------------------------|-------|-------------|
| BEAVER HEIGHTS | S101472675 | BEAVERDAM CREEK PCB            | 5 OFF KENILWORTH AVE           | 20743 | MD SHWS     |
| BLADENSBURG    | S107665307 | PORT TOWN ELEMENTARY SCHOOL    | 4651 58TH AVE                  | 20710 | MD OCPCASES |
| BLADENSBURG    | S117658905 | UNKNOWN OIL SPILL              | CORNER OF KENILWORTH AVE & UPS | 20710 | MD OCPCASES |
| BLADENSBURG    | S120842491 | CRISS BROS INC                 | 3424 KENILWORTH AVE            | 20710 | MD OCPCASES |
| BLADENSBURG    | S120842587 | CR1SS BROS INC                 | 3424 KENILWORTH AVE            | 20710 | MD OCPCASES |
| BLADENSBURG    | 1002940786 | AMERICAN IRON WORKS            | 3201 KENILWORTH AVE            | 20710 | MD OCPCASES |
| CHEVERLY       | S104598574 | INTERSTATE #295 & NEW YORK AVE | B & W PARKWAY                  | 20781 | MD OCPCASES |
| HYATTSVILLE    | S116601249 | JOHN WOODS PROPERTY            | 5007 52ND AVE & EDMONSTON      | 20781 | MD OCPCASES |
| HYATTSVILLE    | S120841689 | AMOCO                          | 7588 ANNAPOLIS RD              | 20784 | MD OCPCASES |
| HYATTSVILLE    | S108474254 | LANHAM FIRE DEPT               | 7609 ANNAPOLIS RD              | 20784 | MD OCPCASES |
| LANDOVER       | S120842821 | LAUREL BLOCK                   | 5800 SANDY SPRING RD           | 20785 | MD OCPCASES |

# GOVERNMENT RECORDS SEARCHED / DATA CURRENCY TRACKING

To maintain currency of the following federal and state databases, EDR contacts the appropriate governmental agency on a monthly or quarterly basis, as required.

**Number of Days to Update:** Provides confirmation that EDR is reporting records that have been updated within 90 days from the date the government agency made the information available to the public.

## STANDARD ENVIRONMENTAL RECORDS

### ***Federal NPL site list***

#### NPL: National Priority List

National Priorities List (Superfund). The NPL is a subset of CERCLIS and identifies over 1,200 sites for priority cleanup under the Superfund Program. NPL sites may encompass relatively large areas. As such, EDR provides polygon coverage for over 1,000 NPL site boundaries produced by EPA's Environmental Photographic Interpretation Center (EPIC) and regional EPA offices.

|   |  |
|---|--|
| Date of Government Version: 04/27/2020  | Source: EPA                            |
| Date Data Arrived at EDR: 05/06/2020    | Telephone: N/A                         |
| Date Made Active in Reports: 05/28/2020 | Last EDR Contact: 06/03/2020           |
| Number of Days to Update: 22            | Next Scheduled EDR Contact: 07/13/2020 |
|   | Data Release Frequency: Quarterly      |

#### NPL Site Boundaries

##### Sources:

EPA's Environmental Photographic Interpretation Center (EPIC)  
Telephone: 202-564-7333

EPA Region 1  
Telephone 617-918-1143

EPA Region 6  
Telephone: 214-655-6659

EPA Region 3  
Telephone 215-814-5418

EPA Region 7  
Telephone: 913-551-7247

EPA Region 4  
Telephone 404-562-8033

EPA Region 8  
Telephone: 303-312-6774

EPA Region 5  
Telephone 312-886-6686

EPA Region 9  
Telephone: 415-947-4246

EPA Region 10  
Telephone 206-553-8665

#### Proposed NPL: Proposed National Priority List Sites

A site that has been proposed for listing on the National Priorities List through the issuance of a proposed rule in the Federal Register. EPA then accepts public comments on the site, responds to the comments, and places on the NPL those sites that continue to meet the requirements for listing.

|   |  |
|---|--|
| Date of Government Version: 04/27/2020  | Source: EPA                            |
| Date Data Arrived at EDR: 05/06/2020    | Telephone: N/A                         |
| Date Made Active in Reports: 05/28/2020 | Last EDR Contact: 06/03/2020           |
| Number of Days to Update: 22            | Next Scheduled EDR Contact: 07/13/2020 |
|   | Data Release Frequency: Quarterly      |

#### NPL LIENS: Federal Superfund Liens

Federal Superfund Liens. Under the authority granted the USEPA by CERCLA of 1980, the USEPA has the authority to file liens against real property in order to recover remedial action expenditures or when the property owner received notification of potential liability. USEPA compiles a listing of filed notices of Superfund Liens.

# GOVERNMENT RECORDS SEARCHED / DATA CURRENCY TRACKING

Date of Government Version: 10/15/1991  
Date Data Arrived at EDR: 02/02/1994  
Date Made Active in Reports: 03/30/1994  
Number of Days to Update: 56

Source: EPA  
Telephone: 202-564-4267  
Last EDR Contact: 08/15/2011  
Next Scheduled EDR Contact: 11/28/2011  
Data Release Frequency: No Update Planned

## ***Federal Delisted NPL site list***

Delisted NPL: National Priority List Deletions

The National Oil and Hazardous Substances Pollution Contingency Plan (NCP) establishes the criteria that the EPA uses to delete sites from the NPL. In accordance with 40 CFR 300.425.(e), sites may be deleted from the NPL where no further response is appropriate.

Date of Government Version: 04/27/2020  
Date Data Arrived at EDR: 05/06/2020  
Date Made Active in Reports: 05/28/2020  
Number of Days to Update: 22

Source: EPA  
Telephone: N/A  
Last EDR Contact: 06/03/2020  
Next Scheduled EDR Contact: 07/13/2020  
Data Release Frequency: Quarterly

## ***Federal CERCLIS list***

FEDERAL FACILITY: Federal Facility Site Information listing

A listing of National Priority List (NPL) and Base Realignment and Closure (BRAC) sites found in the Comprehensive Environmental Response, Compensation and Liability Information System (CERCLIS) Database where EPA Federal Facilities Restoration and Reuse Office is involved in cleanup activities.

Date of Government Version: 04/03/2019  
Date Data Arrived at EDR: 04/05/2019  
Date Made Active in Reports: 05/14/2019  
Number of Days to Update: 39

Source: Environmental Protection Agency  
Telephone: 703-603-8704  
Last EDR Contact: 04/03/2020  
Next Scheduled EDR Contact: 07/13/2020  
Data Release Frequency: Varies

SEMS: Superfund Enterprise Management System

SEMS (Superfund Enterprise Management System) tracks hazardous waste sites, potentially hazardous waste sites, and remedial activities performed in support of EPA's Superfund Program across the United States. The list was formerly known as CERCLIS, renamed to SEMS by the EPA in 2015. The list contains data on potentially hazardous waste sites that have been reported to the USEPA by states, municipalities, private companies and private persons, pursuant to Section 103 of the Comprehensive Environmental Response, Compensation, and Liability Act (CERCLA). This dataset also contains sites which are either proposed to or on the National Priorities List (NPL) and the sites which are in the screening and assessment phase for possible inclusion on the NPL.

Date of Government Version: 04/27/2020  
Date Data Arrived at EDR: 05/06/2020  
Date Made Active in Reports: 05/28/2020  
Number of Days to Update: 22

Source: EPA  
Telephone: 800-424-9346  
Last EDR Contact: 06/03/2020  
Next Scheduled EDR Contact: 07/27/2020  
Data Release Frequency: Quarterly

## ***Federal CERCLIS NFRAP site list***

SEMS-ARCHIVE: Superfund Enterprise Management System Archive

# GOVERNMENT RECORDS SEARCHED / DATA CURRENCY TRACKING

SEMS-ARCHIVE (Superfund Enterprise Management System Archive) tracks sites that have no further interest under the Federal Superfund Program based on available information. The list was formerly known as the CERCLIS-NFRAP, renamed to SEMS ARCHIVE by the EPA in 2015. EPA may perform a minimal level of assessment work at a site while it is archived if site conditions change and/or new information becomes available. Archived sites have been removed and archived from the inventory of SEMS sites. Archived status indicates that, to the best of EPA's knowledge, assessment at a site has been completed and that EPA has determined no further steps will be taken to list the site on the National Priorities List (NPL), unless information indicates this decision was not appropriate or other considerations require a recommendation for listing at a later time. The decision does not necessarily mean that there is no hazard associated with a given site; it only means that, based upon available information, the location is not judged to be potential NPL site.

|   |  |
|---|--|
| Date of Government Version: 04/27/2020  | Source: EPA                            |
| Date Data Arrived at EDR: 05/06/2020    | Telephone: 800-424-9346                |
| Date Made Active in Reports: 05/28/2020 | Last EDR Contact: 06/03/2020           |
| Number of Days to Update: 22            | Next Scheduled EDR Contact: 07/27/2020 |
|   | Data Release Frequency: Quarterly      |

## ***Federal RCRA CORRACTS facilities list***

CORRACTS: Corrective Action Report

CORRACTS identifies hazardous waste handlers with RCRA corrective action activity.

|   |  |
|---|--|
| Date of Government Version: 03/23/2020  | Source: EPA                            |
| Date Data Arrived at EDR: 03/25/2020    | Telephone: 800-424-9346                |
| Date Made Active in Reports: 05/21/2020 | Last EDR Contact: 03/25/2020           |
| Number of Days to Update: 57            | Next Scheduled EDR Contact: 07/06/2020 |
|   | Data Release Frequency: Quarterly      |

## ***Federal RCRA non-CORRACTS TSD facilities list***

RCRA-TSDF: RCRA - Treatment, Storage and Disposal

RCRAInfo is EPA's comprehensive information system, providing access to data supporting the Resource Conservation and Recovery Act (RCRA) of 1976 and the Hazardous and Solid Waste Amendments (HSWA) of 1984. The database includes selective information on sites which generate, transport, store, treat and/or dispose of hazardous waste as defined by the Resource Conservation and Recovery Act (RCRA). Transporters are individuals or entities that move hazardous waste from the generator offsite to a facility that can recycle, treat, store, or dispose of the waste. TSDFs treat, store, or dispose of the waste.

|   |   |
|---|---|
| Date of Government Version: 03/23/2020  | Source: Environmental Protection Agency |
| Date Data Arrived at EDR: 03/25/2020    | Telephone: 800-438-2474                 |
| Date Made Active in Reports: 05/21/2020 | Last EDR Contact: 03/25/2020            |
| Number of Days to Update: 57            | Next Scheduled EDR Contact: 07/06/2020  |
|   | Data Release Frequency: Quarterly       |

## ***Federal RCRA generators list***

RCRA-LQG: RCRA - Large Quantity Generators

RCRAInfo is EPA's comprehensive information system, providing access to data supporting the Resource Conservation and Recovery Act (RCRA) of 1976 and the Hazardous and Solid Waste Amendments (HSWA) of 1984. The database includes selective information on sites which generate, transport, store, treat and/or dispose of hazardous waste as defined by the Resource Conservation and Recovery Act (RCRA). Large quantity generators (LQGs) generate over 1,000 kilograms (kg) of hazardous waste, or over 1 kg of acutely hazardous waste per month.

|   |   |
|---|---|
| Date of Government Version: 03/23/2020  | Source: Environmental Protection Agency |
| Date Data Arrived at EDR: 03/25/2020    | Telephone: 800-438-2474                 |
| Date Made Active in Reports: 05/21/2020 | Last EDR Contact: 03/25/2020            |
| Number of Days to Update: 57            | Next Scheduled EDR Contact: 07/06/2020  |
|   | Data Release Frequency: Quarterly       |

# GOVERNMENT RECORDS SEARCHED / DATA CURRENCY TRACKING

## RCRA-SQG: RCRA - Small Quantity Generators

RCRAInfo is EPA's comprehensive information system, providing access to data supporting the Resource Conservation and Recovery Act (RCRA) of 1976 and the Hazardous and Solid Waste Amendments (HSWA) of 1984. The database includes selective information on sites which generate, transport, store, treat and/or dispose of hazardous waste as defined by the Resource Conservation and Recovery Act (RCRA). Small quantity generators (SQGs) generate between 100 kg and 1,000 kg of hazardous waste per month.

|   |   |
|---|---|
| Date of Government Version: 03/23/2020  | Source: Environmental Protection Agency |
| Date Data Arrived at EDR: 03/25/2020    | Telephone: 800-438-2474                 |
| Date Made Active in Reports: 05/21/2020 | Last EDR Contact: 03/25/2020            |
| Number of Days to Update: 57            | Next Scheduled EDR Contact: 07/06/2020  |
|   | Data Release Frequency: Quarterly       |

## RCRA-VSQG: RCRA - Very Small Quantity Generators (Formerly Conditionally Exempt Small Quantity Generators)

RCRAInfo is EPA's comprehensive information system, providing access to data supporting the Resource Conservation and Recovery Act (RCRA) of 1976 and the Hazardous and Solid Waste Amendments (HSWA) of 1984. The database includes selective information on sites which generate, transport, store, treat and/or dispose of hazardous waste as defined by the Resource Conservation and Recovery Act (RCRA). Very small quantity generators (VSQGs) generate less than 100 kg of hazardous waste, or less than 1 kg of acutely hazardous waste per month.

|   |   |
|---|---|
| Date of Government Version: 03/23/2020  | Source: Environmental Protection Agency |
| Date Data Arrived at EDR: 03/25/2020    | Telephone: 800-438-2474                 |
| Date Made Active in Reports: 05/21/2020 | Last EDR Contact: 03/25/2020            |
| Number of Days to Update: 57            | Next Scheduled EDR Contact: 07/06/2020  |
|   | Data Release Frequency: Quarterly       |

## ***Federal institutional controls / engineering controls registries***

### LUCIS: Land Use Control Information System

LUCIS contains records of land use control information pertaining to the former Navy Base Realignment and Closure properties.

|   |  |
|---|--|
| Date of Government Version: 11/04/2019  | Source: Department of the Navy         |
| Date Data Arrived at EDR: 11/13/2019    | Telephone: 843-820-7326                |
| Date Made Active in Reports: 01/28/2020 | Last EDR Contact: 05/14/2020           |
| Number of Days to Update: 76            | Next Scheduled EDR Contact: 08/24/2020 |
|   | Data Release Frequency: Varies         |

### US ENG CONTROLS: Engineering Controls Sites List

A listing of sites with engineering controls in place. Engineering controls include various forms of caps, building foundations, liners, and treatment methods to create pathway elimination for regulated substances to enter environmental media or effect human health.

|   |   |
|---|---|
| Date of Government Version: 02/13/2020  | Source: Environmental Protection Agency |
| Date Data Arrived at EDR: 02/20/2020    | Telephone: 703-603-0695                 |
| Date Made Active in Reports: 05/15/2020 | Last EDR Contact: 05/15/2020            |
| Number of Days to Update: 85            | Next Scheduled EDR Contact: 09/07/2020  |
|   | Data Release Frequency: Varies          |

### US INST CONTROLS: Institutional Controls Sites List

A listing of sites with institutional controls in place. Institutional controls include administrative measures, such as groundwater use restrictions, construction restrictions, property use restrictions, and post remediation care requirements intended to prevent exposure to contaminants remaining on site. Deed restrictions are generally required as part of the institutional controls.

|   |   |
|---|---|
| Date of Government Version: 02/13/2020  | Source: Environmental Protection Agency |
| Date Data Arrived at EDR: 02/20/2020    | Telephone: 703-603-0695                 |
| Date Made Active in Reports: 05/15/2020 | Last EDR Contact: 05/15/2020            |
| Number of Days to Update: 85            | Next Scheduled EDR Contact: 09/07/2020  |
|   | Data Release Frequency: Varies          |

# GOVERNMENT RECORDS SEARCHED / DATA CURRENCY TRACKING

## ***Federal ERNS list***

### **ERNS: Emergency Response Notification System**

Emergency Response Notification System. ERNS records and stores information on reported releases of oil and hazardous substances.

Date of Government Version: 12/16/2019  
Date Data Arrived at EDR: 12/19/2019  
Date Made Active in Reports: 03/06/2020  
Number of Days to Update: 78

Source: National Response Center, United States Coast Guard  
Telephone: 202-267-2180  
Last EDR Contact: 03/24/2020  
Next Scheduled EDR Contact: 07/06/2020  
Data Release Frequency: Quarterly

## ***State- and tribal - equivalent CERCLIS***

### **SHWS: Notice of Potential Hazardous Waste Sites**

State Hazardous Waste Sites. State hazardous waste site records are the states' equivalent to CERCLIS. These sites may or may not already be listed on the federal CERCLIS list. Priority sites planned for cleanup using state funds (state equivalent of Superfund) are identified along with sites where cleanup will be paid for by potentially responsible parties. Available information varies by state.

Date of Government Version: 10/01/2009  
Date Data Arrived at EDR: 12/11/2009  
Date Made Active in Reports: 12/14/2009  
Number of Days to Update: 3

Source: Department of the Environment  
Telephone: 410-537-3000  
Last EDR Contact: 04/24/2020  
Next Scheduled EDR Contact: 08/17/2020  
Data Release Frequency: Semi-Annually

## ***State and tribal landfill and/or solid waste disposal site lists***

### **SWF/LF: Permitted Solid Waste Disposal Facilities**

Solid Waste Facilities/Landfill Sites. SWF/LF type records typically contain an inventory of solid waste disposal facilities or landfills in a particular state. Depending on the state, these may be active or inactive facilities or open dumps that failed to meet RCRA Subtitle D Section 4004 criteria for solid waste landfills or disposal sites.

Date of Government Version: 08/20/2019  
Date Data Arrived at EDR: 08/21/2019  
Date Made Active in Reports: 10/30/2019  
Number of Days to Update: 70

Source: Department of the Environment  
Telephone: 410-537-3375  
Last EDR Contact: 03/02/2020  
Next Scheduled EDR Contact: 08/10/2020  
Data Release Frequency: Annually

## ***State and tribal leaking storage tank lists***

### **INDIAN LUST R9: Leaking Underground Storage Tanks on Indian Land**

LUSTs on Indian land in Arizona, California, New Mexico and Nevada

Date of Government Version: 10/04/2019  
Date Data Arrived at EDR: 12/04/2019  
Date Made Active in Reports: 02/27/2020  
Number of Days to Update: 85

Source: Environmental Protection Agency  
Telephone: 415-972-3372  
Last EDR Contact: 05/20/2020  
Next Scheduled EDR Contact: 08/03/2020  
Data Release Frequency: Varies

### **INDIAN LUST R1: Leaking Underground Storage Tanks on Indian Land**

A listing of leaking underground storage tank locations on Indian Land.

Date of Government Version: 10/01/2019  
Date Data Arrived at EDR: 12/04/2019  
Date Made Active in Reports: 02/10/2020  
Number of Days to Update: 68

Source: EPA Region 1  
Telephone: 617-918-1313  
Last EDR Contact: 05/20/2020  
Next Scheduled EDR Contact: 08/03/2020  
Data Release Frequency: Varies

# GOVERNMENT RECORDS SEARCHED / DATA CURRENCY TRACKING

## INDIAN LUST R5: Leaking Underground Storage Tanks on Indian Land

Leaking underground storage tanks located on Indian Land in Michigan, Minnesota and Wisconsin.

|   |  |
|---|--|
| Date of Government Version: 10/01/2019  | Source: EPA, Region 5                  |
| Date Data Arrived at EDR: 12/04/2019    | Telephone: 312-886-7439                |
| Date Made Active in Reports: 02/10/2020 | Last EDR Contact: 05/20/2020           |
| Number of Days to Update: 68            | Next Scheduled EDR Contact: 08/03/2020 |
|   | Data Release Frequency: Varies         |

## INDIAN LUST R7: Leaking Underground Storage Tanks on Indian Land

LUSTs on Indian land in Iowa, Kansas, and Nebraska

|   |  |
|---|--|
| Date of Government Version: 10/15/2019  | Source: EPA Region 7                   |
| Date Data Arrived at EDR: 12/17/2019    | Telephone: 913-551-7003                |
| Date Made Active in Reports: 02/10/2020 | Last EDR Contact: 05/20/2020           |
| Number of Days to Update: 55            | Next Scheduled EDR Contact: 08/03/2020 |
|   | Data Release Frequency: Varies         |

## INDIAN LUST R4: Leaking Underground Storage Tanks on Indian Land

LUSTs on Indian land in Florida, Mississippi and North Carolina.

|   |  |
|---|--|
| Date of Government Version: 10/10/2019  | Source: EPA Region 4                   |
| Date Data Arrived at EDR: 12/05/2019    | Telephone: 404-562-8677                |
| Date Made Active in Reports: 02/10/2020 | Last EDR Contact: 05/20/2020           |
| Number of Days to Update: 67            | Next Scheduled EDR Contact: 08/03/2020 |
|   | Data Release Frequency: Varies         |

## INDIAN LUST R10: Leaking Underground Storage Tanks on Indian Land

LUSTs on Indian land in Alaska, Idaho, Oregon and Washington.

|   |  |
|---|--|
| Date of Government Version: 10/11/2019  | Source: EPA Region 10                  |
| Date Data Arrived at EDR: 12/04/2019    | Telephone: 206-553-2857                |
| Date Made Active in Reports: 02/10/2020 | Last EDR Contact: 05/20/2020           |
| Number of Days to Update: 68            | Next Scheduled EDR Contact: 08/03/2020 |
|   | Data Release Frequency: Varies         |

## INDIAN LUST R8: Leaking Underground Storage Tanks on Indian Land

LUSTs on Indian land in Colorado, Montana, North Dakota, South Dakota, Utah and Wyoming.

|   |  |
|---|--|
| Date of Government Version: 10/03/2019  | Source: EPA Region 8                   |
| Date Data Arrived at EDR: 12/04/2019    | Telephone: 303-312-6271                |
| Date Made Active in Reports: 02/14/2020 | Last EDR Contact: 05/20/2020           |
| Number of Days to Update: 72            | Next Scheduled EDR Contact: 08/03/2020 |
|   | Data Release Frequency: Varies         |

## INDIAN LUST R6: Leaking Underground Storage Tanks on Indian Land

LUSTs on Indian land in New Mexico and Oklahoma.

|   |  |
|---|--|
| Date of Government Version: 10/02/2019  | Source: EPA Region 6                   |
| Date Data Arrived at EDR: 12/04/2019    | Telephone: 214-665-6597                |
| Date Made Active in Reports: 02/10/2020 | Last EDR Contact: 05/20/2020           |
| Number of Days to Update: 68            | Next Scheduled EDR Contact: 08/03/2020 |
|   | Data Release Frequency: Varies         |

## OCPCASES: Oil Control Program Cases

Cases monitored by the Oil Control Program. these cases can be leaking underground storage tanks and other belowground releases, leaking aboveground storage tanks, spills and inspections.

|   |  |
|---|--|
| Date of Government Version: 01/15/2020  | Source: Department of Environment      |
| Date Data Arrived at EDR: 01/16/2020    | Telephone: 410-537-3433                |
| Date Made Active in Reports: 03/30/2020 | Last EDR Contact: 06/03/2020           |
| Number of Days to Update: 74            | Next Scheduled EDR Contact: 09/21/2020 |
|   | Data Release Frequency: Semi-Annually  |

# GOVERNMENT RECORDS SEARCHED / DATA CURRENCY TRACKING

## HIST LUST: Recovery Sites

In 1999, the Department of the Environment stopped adding new sites to its Recovery Sites Database. Current leaking underground storage tank information maybe found in the OCPCASES database.

Date of Government Version: 03/01/1999  
Date Data Arrived at EDR: 03/22/1999  
Date Made Active in Reports: 04/16/1999  
Number of Days to Update: 25

Source: Department of the Environment  
Telephone: 410-537-3433  
Last EDR Contact: 02/19/2001  
Next Scheduled EDR Contact: N/A  
Data Release Frequency: No Update Planned

## **State and tribal registered storage tank lists**

### FEMA UST: Underground Storage Tank Listing

A listing of all FEMA owned underground storage tanks.

Date of Government Version: 08/27/2019  
Date Data Arrived at EDR: 08/28/2019  
Date Made Active in Reports: 11/11/2019  
Number of Days to Update: 75

Source: FEMA  
Telephone: 202-646-5797  
Last EDR Contact: 03/19/2020  
Next Scheduled EDR Contact: 07/20/2020  
Data Release Frequency: Varies

### UST: Registered Underground Storage Tank List

Registered Underground Storage Tanks. UST's are regulated under Subtitle I of the Resource Conservation and Recovery Act (RCRA) and must be registered with the state department responsible for administering the UST program. Available information varies by state program.

Date of Government Version: 01/15/2020  
Date Data Arrived at EDR: 02/05/2020  
Date Made Active in Reports: 04/16/2020  
Number of Days to Update: 71

Source: Department of the Environment  
Telephone: 410-537-3433  
Last EDR Contact: 03/26/2020  
Next Scheduled EDR Contact: 07/20/2020  
Data Release Frequency: Semi-Annually

### AST: Permitted Aboveground Storage Tanks

Registered Aboveground Storage Tanks.

Date of Government Version: 12/30/2019  
Date Data Arrived at EDR: 01/16/2020  
Date Made Active in Reports: 03/27/2020  
Number of Days to Update: 71

Source: Department of The Environment  
Telephone: 410-537-3000  
Last EDR Contact: 06/03/2020  
Next Scheduled EDR Contact: 09/21/2020  
Data Release Frequency: Semi-Annually

### INDIAN UST R10: Underground Storage Tanks on Indian Land

The Indian Underground Storage Tank (UST) database provides information about underground storage tanks on Indian land in EPA Region 10 (Alaska, Idaho, Oregon, Washington, and Tribal Nations).

Date of Government Version: 10/11/2019  
Date Data Arrived at EDR: 12/04/2019  
Date Made Active in Reports: 02/10/2020  
Number of Days to Update: 68

Source: EPA Region 10  
Telephone: 206-553-2857  
Last EDR Contact: 05/20/2020  
Next Scheduled EDR Contact: 08/03/2020  
Data Release Frequency: Varies

### INDIAN UST R1: Underground Storage Tanks on Indian Land

The Indian Underground Storage Tank (UST) database provides information about underground storage tanks on Indian land in EPA Region 1 (Connecticut, Maine, Massachusetts, New Hampshire, Rhode Island, Vermont and ten Tribal Nations).

Date of Government Version: 10/01/2019  
Date Data Arrived at EDR: 12/04/2019  
Date Made Active in Reports: 02/10/2020  
Number of Days to Update: 68

Source: EPA, Region 1  
Telephone: 617-918-1313  
Last EDR Contact: 05/20/2020  
Next Scheduled EDR Contact: 08/03/2020  
Data Release Frequency: Varies

# GOVERNMENT RECORDS SEARCHED / DATA CURRENCY TRACKING

## INDIAN UST R4: Underground Storage Tanks on Indian Land

The Indian Underground Storage Tank (UST) database provides information about underground storage tanks on Indian land in EPA Region 4 (Alabama, Florida, Georgia, Kentucky, Mississippi, North Carolina, South Carolina, Tennessee and Tribal Nations)

|   |  |
|---|--|
| Date of Government Version: 10/10/2019  | Source: EPA Region 4                   |
| Date Data Arrived at EDR: 12/05/2019    | Telephone: 404-562-9424                |
| Date Made Active in Reports: 02/10/2020 | Last EDR Contact: 05/20/2020           |
| Number of Days to Update: 67            | Next Scheduled EDR Contact: 08/03/2020 |
|   | Data Release Frequency: Varies         |

## INDIAN UST R5: Underground Storage Tanks on Indian Land

The Indian Underground Storage Tank (UST) database provides information about underground storage tanks on Indian land in EPA Region 5 (Michigan, Minnesota and Wisconsin and Tribal Nations).

|   |  |
|---|--|
| Date of Government Version: 10/01/2019  | Source: EPA Region 5                   |
| Date Data Arrived at EDR: 12/04/2019    | Telephone: 312-886-6136                |
| Date Made Active in Reports: 02/10/2020 | Last EDR Contact: 05/20/2020           |
| Number of Days to Update: 68            | Next Scheduled EDR Contact: 08/03/2020 |
|   | Data Release Frequency: Varies         |

## INDIAN UST R6: Underground Storage Tanks on Indian Land

The Indian Underground Storage Tank (UST) database provides information about underground storage tanks on Indian land in EPA Region 6 (Louisiana, Arkansas, Oklahoma, New Mexico, Texas and 65 Tribes).

|   |  |
|---|--|
| Date of Government Version: 10/02/2019  | Source: EPA Region 6                   |
| Date Data Arrived at EDR: 12/04/2019    | Telephone: 214-665-7591                |
| Date Made Active in Reports: 02/10/2020 | Last EDR Contact: 05/20/2020           |
| Number of Days to Update: 68            | Next Scheduled EDR Contact: 08/03/2020 |
|   | Data Release Frequency: Varies         |

## INDIAN UST R7: Underground Storage Tanks on Indian Land

The Indian Underground Storage Tank (UST) database provides information about underground storage tanks on Indian land in EPA Region 7 (Iowa, Kansas, Missouri, Nebraska, and 9 Tribal Nations).

|   |  |
|---|--|
| Date of Government Version: 10/11/2019  | Source: EPA Region 7                   |
| Date Data Arrived at EDR: 12/04/2019    | Telephone: 913-551-7003                |
| Date Made Active in Reports: 02/10/2020 | Last EDR Contact: 05/20/2020           |
| Number of Days to Update: 68            | Next Scheduled EDR Contact: 08/03/2020 |
|   | Data Release Frequency: Varies         |

## INDIAN UST R8: Underground Storage Tanks on Indian Land

The Indian Underground Storage Tank (UST) database provides information about underground storage tanks on Indian land in EPA Region 8 (Colorado, Montana, North Dakota, South Dakota, Utah, Wyoming and 27 Tribal Nations).

|   |  |
|---|--|
| Date of Government Version: 10/03/2019  | Source: EPA Region 8                   |
| Date Data Arrived at EDR: 12/04/2019    | Telephone: 303-312-6137                |
| Date Made Active in Reports: 02/14/2020 | Last EDR Contact: 05/20/2020           |
| Number of Days to Update: 72            | Next Scheduled EDR Contact: 08/03/2020 |
|   | Data Release Frequency: Varies         |

## INDIAN UST R9: Underground Storage Tanks on Indian Land

The Indian Underground Storage Tank (UST) database provides information about underground storage tanks on Indian land in EPA Region 9 (Arizona, California, Hawaii, Nevada, the Pacific Islands, and Tribal Nations).

|   |  |
|---|--|
| Date of Government Version: 10/04/2019  | Source: EPA Region 9                   |
| Date Data Arrived at EDR: 12/04/2019    | Telephone: 415-972-3368                |
| Date Made Active in Reports: 02/27/2020 | Last EDR Contact: 05/20/2020           |
| Number of Days to Update: 85            | Next Scheduled EDR Contact: 08/03/2020 |
|   | Data Release Frequency: Varies         |

# GOVERNMENT RECORDS SEARCHED / DATA CURRENCY TRACKING

## ***State and tribal institutional control / engineering control registries***

### ENG CONTROLS: Engineering Controls Site listing

Engineering controls include various forms of caps, building foundations, liners, and treatment methods to create pathway elimination for regulated substances to enter environmental media or effect human health.

|   |  |
|---|--|
| Date of Government Version: 11/10/2008  | Source: Department of the Environment  |
| Date Data Arrived at EDR: 11/21/2008    | Telephone: 410-537-3422                |
| Date Made Active in Reports: 12/17/2008 | Last EDR Contact: 06/03/2020           |
| Number of Days to Update: 26            | Next Scheduled EDR Contact: 09/21/2020 |
|   | Data Release Frequency: Varies         |

### INST CONTROL: Voluntary Cleanup Program Applicants/Participants

Sites included in the Voluntary Cleanup Program Applicants/Participants listing that have Deed Restrictions.

|   |  |
|---|--|
| Date of Government Version: 03/10/2020  | Source: Department of the Environment  |
| Date Data Arrived at EDR: 03/13/2020    | Telephone: 410-537-3493                |
| Date Made Active in Reports: 05/27/2020 | Last EDR Contact: 06/03/2020           |
| Number of Days to Update: 75            | Next Scheduled EDR Contact: 09/21/2020 |
|   | Data Release Frequency: Semi-Annually  |

## ***State and tribal voluntary cleanup sites***

### INDIAN VCP R1: Voluntary Cleanup Priority Listing

A listing of voluntary cleanup priority sites located on Indian Land located in Region 1.

|   |  |
|---|--|
| Date of Government Version: 07/27/2015  | Source: EPA, Region 1                  |
| Date Data Arrived at EDR: 09/29/2015    | Telephone: 617-918-1102                |
| Date Made Active in Reports: 02/18/2016 | Last EDR Contact: 03/18/2020           |
| Number of Days to Update: 142           | Next Scheduled EDR Contact: 07/06/2020 |
|   | Data Release Frequency: Varies         |

### INDIAN VCP R7: Voluntary Cleanup Priority Listing

A listing of voluntary cleanup priority sites located on Indian Land located in Region 7.

|   |  |
|---|--|
| Date of Government Version: 03/20/2008  | Source: EPA, Region 7                  |
| Date Data Arrived at EDR: 04/22/2008    | Telephone: 913-551-7365                |
| Date Made Active in Reports: 05/19/2008 | Last EDR Contact: 04/20/2009           |
| Number of Days to Update: 27            | Next Scheduled EDR Contact: 07/20/2009 |
|   | Data Release Frequency: Varies         |

### VCP: Voluntary Cleanup Program Applicants/Participants

The Voluntary Cleanup Program, administrated by the Dept. of the Environment, streamlines the environmental cleanup process for sites, usually industrial or commercial properties, that are contaminated, or perceived to be contaminated, by hazardous substances. Developers and lenders are provided with certain limitations on liability and participants in the program are provided certainty in the process by knowing exactly what will be required.

|   |  |
|---|--|
| Date of Government Version: 03/10/2020  | Source: Dept. of the Environment       |
| Date Data Arrived at EDR: 03/13/2020    | Telephone: 410-537-3000                |
| Date Made Active in Reports: 05/27/2020 | Last EDR Contact: 06/03/2020           |
| Number of Days to Update: 75            | Next Scheduled EDR Contact: 09/21/2020 |
|   | Data Release Frequency: Semi-Annually  |

## ***State and tribal Brownfields sites***

### BROWNFIELDS: Eligible Brownfields Properties

The Site Assessment Section of the State Superfund Division is responsible for conducting federally funded assessments of eligible brownfields properties. These assessments are undertaken to determine whether there are environmental cleanup requirements at these sites.

# GOVERNMENT RECORDS SEARCHED / DATA CURRENCY TRACKING

Date of Government Version: 01/09/2020  
Date Data Arrived at EDR: 03/03/2020  
Date Made Active in Reports: 05/11/2020  
Number of Days to Update: 69

Source: Department of Environment  
Telephone: 410-537-3000  
Last EDR Contact: 06/02/2020  
Next Scheduled EDR Contact: 09/14/2020  
Data Release Frequency: Quarterly

## ADDITIONAL ENVIRONMENTAL RECORDS

### **Local Brownfield lists**

#### US BROWNFIELDS: A Listing of Brownfields Sites

Brownfields are real property, the expansion, redevelopment, or reuse of which may be complicated by the presence or potential presence of a hazardous substance, pollutant, or contaminant. Cleaning up and reinvesting in these properties takes development pressures off of undeveloped, open land, and both improves and protects the environment. Assessment, Cleanup and Redevelopment Exchange System (ACRES) stores information reported by EPA Brownfields grant recipients on brownfields properties assessed or cleaned up with grant funding as well as information on Targeted Brownfields Assessments performed by EPA Regions. A listing of ACRES Brownfield sites is obtained from Cleanups in My Community. Cleanups in My Community provides information on Brownfields properties for which information is reported back to EPA, as well as areas served by Brownfields grant programs.

Date of Government Version: 12/02/2019  
Date Data Arrived at EDR: 12/16/2019  
Date Made Active in Reports: 03/06/2020  
Number of Days to Update: 81

Source: Environmental Protection Agency  
Telephone: 202-566-2777  
Last EDR Contact: 06/02/2020  
Next Scheduled EDR Contact: 06/29/2020  
Data Release Frequency: Semi-Annually

### **Local Lists of Landfill / Solid Waste Disposal Sites**

#### SWRCY: Recycling Directory

A listing of recycling facilities.

Date of Government Version: 01/06/2020  
Date Data Arrived at EDR: 01/07/2020  
Date Made Active in Reports: 03/09/2020  
Number of Days to Update: 62

Source: Department of the Environment  
Telephone: 410-631-3314  
Last EDR Contact: 03/13/2020  
Next Scheduled EDR Contact: 06/29/2020  
Data Release Frequency: Varies

#### INDIAN ODI: Report on the Status of Open Dumps on Indian Lands

Location of open dumps on Indian land.

Date of Government Version: 12/31/1998  
Date Data Arrived at EDR: 12/03/2007  
Date Made Active in Reports: 01/24/2008  
Number of Days to Update: 52

Source: Environmental Protection Agency  
Telephone: 703-308-8245  
Last EDR Contact: 04/16/2020  
Next Scheduled EDR Contact: 08/10/2020  
Data Release Frequency: Varies

#### ODI: Open Dump Inventory

An open dump is defined as a disposal facility that does not comply with one or more of the Part 257 or Part 258 Subtitle D Criteria.

Date of Government Version: 06/30/1985  
Date Data Arrived at EDR: 08/09/2004  
Date Made Active in Reports: 09/17/2004  
Number of Days to Update: 39

Source: Environmental Protection Agency  
Telephone: 800-424-9346  
Last EDR Contact: 06/09/2004  
Next Scheduled EDR Contact: N/A  
Data Release Frequency: No Update Planned

#### DEBRIS REGION 9: Torres Martinez Reservation Illegal Dump Site Locations

A listing of illegal dump sites location on the Torres Martinez Indian Reservation located in eastern Riverside County and northern Imperial County, California.

# GOVERNMENT RECORDS SEARCHED / DATA CURRENCY TRACKING

Date of Government Version: 01/12/2009  
Date Data Arrived at EDR: 05/07/2009  
Date Made Active in Reports: 09/21/2009  
Number of Days to Update: 137

Source: EPA, Region 9  
Telephone: 415-947-4219  
Last EDR Contact: 04/09/2020  
Next Scheduled EDR Contact: 08/03/2020  
Data Release Frequency: No Update Planned

## IHS OPEN DUMPS: Open Dumps on Indian Land

A listing of all open dumps located on Indian Land in the United States.

Date of Government Version: 04/01/2014  
Date Data Arrived at EDR: 08/06/2014  
Date Made Active in Reports: 01/29/2015  
Number of Days to Update: 176

Source: Department of Health & Human Services, Indian Health Service  
Telephone: 301-443-1452  
Last EDR Contact: 05/01/2020  
Next Scheduled EDR Contact: 08/10/2020  
Data Release Frequency: Varies

## Local Lists of Hazardous waste / Contaminated Sites

### US HIST CDL: National Clandestine Laboratory Register

A listing of clandestine drug lab locations that have been removed from the DEAs National Clandestine Laboratory Register.

Date of Government Version: 06/11/2019  
Date Data Arrived at EDR: 06/13/2019  
Date Made Active in Reports: 09/03/2019  
Number of Days to Update: 82

Source: Drug Enforcement Administration  
Telephone: 202-307-1000  
Last EDR Contact: 05/18/2020  
Next Scheduled EDR Contact: 09/07/2020  
Data Release Frequency: No Update Planned

### US CDL: Clandestine Drug Labs

A listing of clandestine drug lab locations. The U.S. Department of Justice ("the Department") provides this web site as a public service. It contains addresses of some locations where law enforcement agencies reported they found chemicals or other items that indicated the presence of either clandestine drug laboratories or dumpsites. In most cases, the source of the entries is not the Department, and the Department has not verified the entry and does not guarantee its accuracy. Members of the public must verify the accuracy of all entries by, for example, contacting local law enforcement and local health departments.

Date of Government Version: 06/11/2019  
Date Data Arrived at EDR: 06/13/2019  
Date Made Active in Reports: 09/03/2019  
Number of Days to Update: 82

Source: Drug Enforcement Administration  
Telephone: 202-307-1000  
Last EDR Contact: 05/18/2020  
Next Scheduled EDR Contact: 09/07/2020  
Data Release Frequency: Quarterly

## Local Lists of Registered Storage Tanks

### Historical UST: Historical UST Registered Database

In 1997 the Department of the Environment sent out registration forms to all the owner's listed in the UST database. Once they got the registration forms back they entered the information into a new UST database. we call this database UST. Because not all owners returned their forms, we kept the old UST database and labeled it HIST UST so that we would not be missing any past UST records. This listing is no longer updated or maintained by the agency. It is current through November 1996.

Date of Government Version: 11/21/1996  
Date Data Arrived at EDR: 09/10/1997  
Date Made Active in Reports: 10/22/1997  
Number of Days to Update: 42

Source: Department of Environment  
Telephone: 410-537-3433  
Last EDR Contact: 05/15/2000  
Next Scheduled EDR Contact: N/A  
Data Release Frequency: No Update Planned

## Local Land Records

# GOVERNMENT RECORDS SEARCHED / DATA CURRENCY TRACKING

## LIENS 2: CERCLA Lien Information

A Federal CERCLA ('Superfund') lien can exist by operation of law at any site or property at which EPA has spent Superfund monies. These monies are spent to investigate and address releases and threatened releases of contamination. CERCLIS provides information as to the identity of these sites and properties.

|   |   |
|---|---|
| Date of Government Version: 04/27/2020  | Source: Environmental Protection Agency |
| Date Data Arrived at EDR: 05/06/2020    | Telephone: 202-564-6023                 |
| Date Made Active in Reports: 05/28/2020 | Last EDR Contact: 06/03/2020            |
| Number of Days to Update: 22            | Next Scheduled EDR Contact: 07/13/2020  |
|   | Data Release Frequency: Semi-Annually   |

## Records of Emergency Release Reports

### HMIRS: Hazardous Materials Information Reporting System

Hazardous Materials Incident Report System. HMIRS contains hazardous material spill incidents reported to DOT.

|   |   |
|---|---|
| Date of Government Version: 12/05/2019  | Source: U.S. Department of Transportation |
| Date Data Arrived at EDR: 12/06/2019    | Telephone: 202-366-4555                   |
| Date Made Active in Reports: 02/14/2020 | Last EDR Contact: 03/24/2020              |
| Number of Days to Update: 70            | Next Scheduled EDR Contact: 07/06/2020    |
|   | Data Release Frequency: Quarterly         |

### SPILLS 90: SPILLS90 data from FirstSearch

Spills 90 includes those spill and release records available exclusively from FirstSearch databases. Typically, they may include chemical, oil and/or hazardous substance spills recorded after 1990. Duplicate records that are already included in EDR incident and release records are not included in Spills 90.

|   |   |
|---|---|
| Date of Government Version: 07/15/2012  | Source: FirstSearch                       |
| Date Data Arrived at EDR: 01/03/2013    | Telephone: N/A                            |
| Date Made Active in Reports: 03/06/2013 | Last EDR Contact: 01/03/2013              |
| Number of Days to Update: 62            | Next Scheduled EDR Contact: N/A           |
|   | Data Release Frequency: No Update Planned |

## Other Ascertainable Records

### RCRA NonGen / NLR: RCRA - Non Generators / No Longer Regulated

RCRAInfo is EPA's comprehensive information system, providing access to data supporting the Resource Conservation and Recovery Act (RCRA) of 1976 and the Hazardous and Solid Waste Amendments (HSWA) of 1984. The database includes selective information on sites which generate, transport, store, treat and/or dispose of hazardous waste as defined by the Resource Conservation and Recovery Act (RCRA). Non-Generators do not presently generate hazardous waste.

|   |   |
|---|---|
| Date of Government Version: 03/23/2020  | Source: Environmental Protection Agency |
| Date Data Arrived at EDR: 03/25/2020    | Telephone: 800-438-2474                 |
| Date Made Active in Reports: 05/21/2020 | Last EDR Contact: 03/25/2020            |
| Number of Days to Update: 57            | Next Scheduled EDR Contact: 07/06/2020  |
|   | Data Release Frequency: Quarterly       |

### FUDS: Formerly Used Defense Sites

The listing includes locations of Formerly Used Defense Sites properties where the US Army Corps of Engineers is actively working or will take necessary cleanup actions.

|   |  |
|---|--|
| Date of Government Version: 01/28/2020  | Source: U.S. Army Corps of Engineers   |
| Date Data Arrived at EDR: 02/19/2020    | Telephone: 202-528-4285                |
| Date Made Active in Reports: 05/14/2020 | Last EDR Contact: 05/18/2020           |
| Number of Days to Update: 85            | Next Scheduled EDR Contact: 08/31/2020 |
|   | Data Release Frequency: Varies         |

### DOD: Department of Defense Sites

This data set consists of federally owned or administered lands, administered by the Department of Defense, that have any area equal to or greater than 640 acres of the United States, Puerto Rico, and the U.S. Virgin Islands.

# GOVERNMENT RECORDS SEARCHED / DATA CURRENCY TRACKING

Date of Government Version: 12/31/2005  
Date Data Arrived at EDR: 11/10/2006  
Date Made Active in Reports: 01/11/2007  
Number of Days to Update: 62

Source: USGS  
Telephone: 888-275-8747  
Last EDR Contact: 04/10/2020  
Next Scheduled EDR Contact: 07/20/2020  
Data Release Frequency: Semi-Annually

## FEDLAND: Federal and Indian Lands

Federally and Indian administrated lands of the United States. Lands included are administrated by: Army Corps of Engineers, Bureau of Reclamation, National Wild and Scenic River, National Wildlife Refuge, Public Domain Land, Wilderness, Wilderness Study Area, Wildlife Management Area, Bureau of Indian Affairs, Bureau of Land Management, Department of Justice, Forest Service, Fish and Wildlife Service, National Park Service.

Date of Government Version: 04/02/2018  
Date Data Arrived at EDR: 04/11/2018  
Date Made Active in Reports: 11/06/2019  
Number of Days to Update: 574

Source: U.S. Geological Survey  
Telephone: 888-275-8747  
Last EDR Contact: 04/06/2020  
Next Scheduled EDR Contact: 07/20/2020  
Data Release Frequency: N/A

## SCRD DRYCLEANERS: State Coalition for Remediation of Drycleaners Listing

The State Coalition for Remediation of Drycleaners was established in 1998, with support from the U.S. EPA Office of Superfund Remediation and Technology Innovation. It is comprised of representatives of states with established drycleaner remediation programs. Currently the member states are Alabama, Connecticut, Florida, Illinois, Kansas, Minnesota, Missouri, North Carolina, Oregon, South Carolina, Tennessee, Texas, and Wisconsin.

Date of Government Version: 01/01/2017  
Date Data Arrived at EDR: 02/03/2017  
Date Made Active in Reports: 04/07/2017  
Number of Days to Update: 63

Source: Environmental Protection Agency  
Telephone: 615-532-8599  
Last EDR Contact: 05/15/2020  
Next Scheduled EDR Contact: 08/24/2020  
Data Release Frequency: Varies

## US FIN ASSUR: Financial Assurance Information

All owners and operators of facilities that treat, store, or dispose of hazardous waste are required to provide proof that they will have sufficient funds to pay for the clean up, closure, and post-closure care of their facilities.

Date of Government Version: 12/16/2019  
Date Data Arrived at EDR: 12/19/2019  
Date Made Active in Reports: 02/27/2020  
Number of Days to Update: 70

Source: Environmental Protection Agency  
Telephone: 202-566-1917  
Last EDR Contact: 03/24/2020  
Next Scheduled EDR Contact: 07/06/2020  
Data Release Frequency: Quarterly

## EPA WATCH LIST: EPA WATCH LIST

EPA maintains a "Watch List" to facilitate dialogue between EPA, state and local environmental agencies on enforcement matters relating to facilities with alleged violations identified as either significant or high priority. Being on the Watch List does not mean that the facility has actually violated the law only that an investigation by EPA or a state or local environmental agency has led those organizations to allege that an unproven violation has in fact occurred. Being on the Watch List does not represent a higher level of concern regarding the alleged violations that were detected, but instead indicates cases requiring additional dialogue between EPA, state and local agencies - primarily because of the length of time the alleged violation has gone unaddressed or unresolved.

Date of Government Version: 08/30/2013  
Date Data Arrived at EDR: 03/21/2014  
Date Made Active in Reports: 06/17/2014  
Number of Days to Update: 88

Source: Environmental Protection Agency  
Telephone: 617-520-3000  
Last EDR Contact: 05/04/2020  
Next Scheduled EDR Contact: 08/17/2020  
Data Release Frequency: Quarterly

## 2020 COR ACTION: 2020 Corrective Action Program List

The EPA has set ambitious goals for the RCRA Corrective Action program by creating the 2020 Corrective Action Universe. This RCRA cleanup baseline includes facilities expected to need corrective action. The 2020 universe contains a wide variety of sites. Some properties are heavily contaminated while others were contaminated but have since been cleaned up. Still others have not been fully investigated yet, and may require little or no remediation. Inclusion in the 2020 Universe does not necessarily imply failure on the part of a facility to meet its RCRA obligations.

# GOVERNMENT RECORDS SEARCHED / DATA CURRENCY TRACKING

Date of Government Version: 09/30/2017  
Date Data Arrived at EDR: 05/08/2018  
Date Made Active in Reports: 07/20/2018  
Number of Days to Update: 73

Source: Environmental Protection Agency  
Telephone: 703-308-4044  
Last EDR Contact: 05/08/2020  
Next Scheduled EDR Contact: 08/17/2020  
Data Release Frequency: Varies

## TSCA: Toxic Substances Control Act

Toxic Substances Control Act. TSCA identifies manufacturers and importers of chemical substances included on the TSCA Chemical Substance Inventory list. It includes data on the production volume of these substances by plant site.

Date of Government Version: 12/31/2016  
Date Data Arrived at EDR: 06/21/2017  
Date Made Active in Reports: 01/05/2018  
Number of Days to Update: 198

Source: EPA  
Telephone: 202-260-5521  
Last EDR Contact: 03/20/2020  
Next Scheduled EDR Contact: 06/29/2020  
Data Release Frequency: Every 4 Years

## TRIS: Toxic Chemical Release Inventory System

Toxic Release Inventory System. TRIS identifies facilities which release toxic chemicals to the air, water and land in reportable quantities under SARA Title III Section 313.

Date of Government Version: 12/31/2018  
Date Data Arrived at EDR: 02/05/2020  
Date Made Active in Reports: 04/24/2020  
Number of Days to Update: 79

Source: EPA  
Telephone: 202-566-0250  
Last EDR Contact: 05/21/2020  
Next Scheduled EDR Contact: 08/31/2020  
Data Release Frequency: Annually

## SSTS: Section 7 Tracking Systems

Section 7 of the Federal Insecticide, Fungicide and Rodenticide Act, as amended (92 Stat. 829) requires all registered pesticide-producing establishments to submit a report to the Environmental Protection Agency by March 1st each year. Each establishment must report the types and amounts of pesticides, active ingredients and devices being produced, and those having been produced and sold or distributed in the past year.

Date of Government Version: 05/01/2019  
Date Data Arrived at EDR: 10/23/2019  
Date Made Active in Reports: 01/15/2020  
Number of Days to Update: 84

Source: EPA  
Telephone: 202-564-4203  
Last EDR Contact: 04/21/2020  
Next Scheduled EDR Contact: 08/03/2020  
Data Release Frequency: Annually

## ROD: Records Of Decision

Record of Decision. ROD documents mandate a permanent remedy at an NPL (Superfund) site containing technical and health information to aid in the cleanup.

Date of Government Version: 04/27/2020  
Date Data Arrived at EDR: 05/06/2020  
Date Made Active in Reports: 05/28/2020  
Number of Days to Update: 22

Source: EPA  
Telephone: 703-416-0223  
Last EDR Contact: 06/03/2020  
Next Scheduled EDR Contact: 09/14/2020  
Data Release Frequency: Annually

## RMP: Risk Management Plans

## GOVERNMENT RECORDS SEARCHED / DATA CURRENCY TRACKING

When Congress passed the Clean Air Act Amendments of 1990, it required EPA to publish regulations and guidance for chemical accident prevention at facilities using extremely hazardous substances. The Risk Management Program Rule (RMP Rule) was written to implement Section 112(r) of these amendments. The rule, which built upon existing industry codes and standards, requires companies of all sizes that use certain flammable and toxic substances to develop a Risk Management Program, which includes a(n): Hazard assessment that details the potential effects of an accidental release, an accident history of the last five years, and an evaluation of worst-case and alternative accidental releases; Prevention program that includes safety precautions and maintenance, monitoring, and employee training measures; and Emergency response program that spells out emergency health care, employee training measures and procedures for informing the public and response agencies (e.g the fire department) should an accident occur.

|   |   |
|---|---|
| Date of Government Version: 11/05/2019  | Source: Environmental Protection Agency |
| Date Data Arrived at EDR: 11/20/2019    | Telephone: 202-564-8600                 |
| Date Made Active in Reports: 04/17/2020 | Last EDR Contact: 04/15/2020            |
| Number of Days to Update: 149           | Next Scheduled EDR Contact: 08/03/2020  |
|   | Data Release Frequency: Varies          |

### RAATS: RCRA Administrative Action Tracking System

RCRA Administration Action Tracking System. RAATS contains records based on enforcement actions issued under RCRA pertaining to major violators and includes administrative and civil actions brought by the EPA. For administration actions after September 30, 1995, data entry in the RAATS database was discontinued. EPA will retain a copy of the database for historical records. It was necessary to terminate RAATS because a decrease in agency resources made it impossible to continue to update the information contained in the database.

|   |   |
|---|---|
| Date of Government Version: 04/17/1995  | Source: EPA                               |
| Date Data Arrived at EDR: 07/03/1995    | Telephone: 202-564-4104                   |
| Date Made Active in Reports: 08/07/1995 | Last EDR Contact: 06/02/2008              |
| Number of Days to Update: 35            | Next Scheduled EDR Contact: 09/01/2008    |
|   | Data Release Frequency: No Update Planned |

### PRP: Potentially Responsible Parties

A listing of verified Potentially Responsible Parties

|   |  |
|---|--|
| Date of Government Version: 01/30/2020  | Source: EPA                            |
| Date Data Arrived at EDR: 02/06/2020    | Telephone: 202-564-6023                |
| Date Made Active in Reports: 02/14/2020 | Last EDR Contact: 06/03/2020           |
| Number of Days to Update: 8             | Next Scheduled EDR Contact: 08/17/2020 |
|   | Data Release Frequency: Quarterly      |

### PADS: PCB Activity Database System

PCB Activity Database. PADS Identifies generators, transporters, commercial storers and/or brokers and disposers of PCB's who are required to notify the EPA of such activities.

|   |  |
|---|--|
| Date of Government Version: 10/09/2019  | Source: EPA                            |
| Date Data Arrived at EDR: 10/11/2019    | Telephone: 202-566-0500                |
| Date Made Active in Reports: 12/20/2019 | Last EDR Contact: 04/10/2020           |
| Number of Days to Update: 70            | Next Scheduled EDR Contact: 07/20/2020 |
|   | Data Release Frequency: Annually       |

### ICIS: Integrated Compliance Information System

The Integrated Compliance Information System (ICIS) supports the information needs of the national enforcement and compliance program as well as the unique needs of the National Pollutant Discharge Elimination System (NPDES) program.

|   |   |
|---|---|
| Date of Government Version: 11/18/2016  | Source: Environmental Protection Agency |
| Date Data Arrived at EDR: 11/23/2016    | Telephone: 202-564-2501                 |
| Date Made Active in Reports: 02/10/2017 | Last EDR Contact: 03/26/2020            |
| Number of Days to Update: 79            | Next Scheduled EDR Contact: 07/20/2020  |
|   | Data Release Frequency: Quarterly       |

# GOVERNMENT RECORDS SEARCHED / DATA CURRENCY TRACKING

**FTTS: FIFRA/ TSCA Tracking System - FIFRA (Federal Insecticide, Fungicide, & Rodenticide Act)/TSCA (Toxic Substances Control Act)**  
FTTS tracks administrative cases and pesticide enforcement actions and compliance activities related to FIFRA, TSCA and EPCRA (Emergency Planning and Community Right-to-Know Act). To maintain currency, EDR contacts the Agency on a quarterly basis.

|   |   |
|---|---|
| Date of Government Version: 04/09/2009  | Source: EPA/Office of Prevention, Pesticides and Toxic Substances |
| Date Data Arrived at EDR: 04/16/2009    | Telephone: 202-566-1667   |
| Date Made Active in Reports: 05/11/2009 | Last EDR Contact: 08/18/2017                                      |
| Number of Days to Update: 25            | Next Scheduled EDR Contact: 12/04/2017                            |
|   | Data Release Frequency: No Update Planned                         |

**FTTS INSP: FIFRA/ TSCA Tracking System - FIFRA (Federal Insecticide, Fungicide, & Rodenticide Act)/TSCA (Toxic Substances Control Act)**  
A listing of FIFRA/TSCA Tracking System (FTTS) inspections and enforcements.

|   |   |
|---|---|
| Date of Government Version: 04/09/2009  | Source: EPA                               |
| Date Data Arrived at EDR: 04/16/2009    | Telephone: 202-566-1667                   |
| Date Made Active in Reports: 05/11/2009 | Last EDR Contact: 08/18/2017              |
| Number of Days to Update: 25            | Next Scheduled EDR Contact: 12/04/2017    |
|   | Data Release Frequency: No Update Planned |

**MLTS: Material Licensing Tracking System**

MLTS is maintained by the Nuclear Regulatory Commission and contains a list of approximately 8,100 sites which possess or use radioactive materials and which are subject to NRC licensing requirements. To maintain currency, EDR contacts the Agency on a quarterly basis.

|   |  |
|---|--|
| Date of Government Version: 10/25/2019  | Source: Nuclear Regulatory Commission  |
| Date Data Arrived at EDR: 10/25/2019    | Telephone: 301-415-7169                |
| Date Made Active in Reports: 01/15/2020 | Last EDR Contact: 04/10/2020           |
| Number of Days to Update: 82            | Next Scheduled EDR Contact: 08/03/2020 |
|   | Data Release Frequency: Quarterly      |

**COAL ASH DOE: Steam-Electric Plant Operation Data**

A listing of power plants that store ash in surface ponds.

|   |  |
|---|--|
| Date of Government Version: 12/31/2018  | Source: Department of Energy           |
| Date Data Arrived at EDR: 12/04/2019    | Telephone: 202-586-8719                |
| Date Made Active in Reports: 01/15/2020 | Last EDR Contact: 03/06/2020           |
| Number of Days to Update: 42            | Next Scheduled EDR Contact: 06/15/2020 |
|   | Data Release Frequency: Varies         |

**COAL ASH EPA: Coal Combustion Residues Surface Impoundments List**

A listing of coal combustion residues surface impoundments with high hazard potential ratings.

|   |   |
|---|---|
| Date of Government Version: 01/12/2017  | Source: Environmental Protection Agency |
| Date Data Arrived at EDR: 03/05/2019    | Telephone: N/A                          |
| Date Made Active in Reports: 11/11/2019 | Last EDR Contact: 06/01/2020            |
| Number of Days to Update: 251           | Next Scheduled EDR Contact: 09/14/2020  |
|   | Data Release Frequency: Varies          |

**PCB TRANSFORMER: PCB Transformer Registration Database**

The database of PCB transformer registrations that includes all PCB registration submittals.

|   |   |
|---|---|
| Date of Government Version: 09/13/2019  | Source: Environmental Protection Agency |
| Date Data Arrived at EDR: 11/06/2019    | Telephone: 202-566-0517                 |
| Date Made Active in Reports: 02/10/2020 | Last EDR Contact: 05/08/2020            |
| Number of Days to Update: 96            | Next Scheduled EDR Contact: 08/17/2020  |
|   | Data Release Frequency: Varies          |

**RADINFO: Radiation Information Database**

The Radiation Information Database (RADINFO) contains information about facilities that are regulated by U.S. Environmental Protection Agency (EPA) regulations for radiation and radioactivity.

# GOVERNMENT RECORDS SEARCHED / DATA CURRENCY TRACKING

Date of Government Version: 07/01/2019  
Date Data Arrived at EDR: 07/01/2019  
Date Made Active in Reports: 09/23/2019  
Number of Days to Update: 84

Source: Environmental Protection Agency  
Telephone: 202-343-9775  
Last EDR Contact: 07/01/2019  
Next Scheduled EDR Contact: 07/13/2020  
Data Release Frequency: Quarterly

## HIST FTTS: FIFRA/TSCA Tracking System Administrative Case Listing

A complete administrative case listing from the FIFRA/TSCA Tracking System (FTTS) for all ten EPA regions. The information was obtained from the National Compliance Database (NCDB). NCDB supports the implementation of FIFRA (Federal Insecticide, Fungicide, and Rodenticide Act) and TSCA (Toxic Substances Control Act). Some EPA regions are now closing out records. Because of that, and the fact that some EPA regions are not providing EPA Headquarters with updated records, it was decided to create a HIST FTTS database. It included records that may not be included in the newer FTTS database updates. This database is no longer updated.

Date of Government Version: 10/19/2006  
Date Data Arrived at EDR: 03/01/2007  
Date Made Active in Reports: 04/10/2007  
Number of Days to Update: 40

Source: Environmental Protection Agency  
Telephone: 202-564-2501  
Last EDR Contact: 12/17/2007  
Next Scheduled EDR Contact: 03/17/2008  
Data Release Frequency: No Update Planned

## HIST FTTS INSP: FIFRA/TSCA Tracking System Inspection & Enforcement Case Listing

A complete inspection and enforcement case listing from the FIFRA/TSCA Tracking System (FTTS) for all ten EPA regions. The information was obtained from the National Compliance Database (NCDB). NCDB supports the implementation of FIFRA (Federal Insecticide, Fungicide, and Rodenticide Act) and TSCA (Toxic Substances Control Act). Some EPA regions are now closing out records. Because of that, and the fact that some EPA regions are not providing EPA Headquarters with updated records, it was decided to create a HIST FTTS database. It included records that may not be included in the newer FTTS database updates. This database is no longer updated.

Date of Government Version: 10/19/2006  
Date Data Arrived at EDR: 03/01/2007  
Date Made Active in Reports: 04/10/2007  
Number of Days to Update: 40

Source: Environmental Protection Agency  
Telephone: 202-564-2501  
Last EDR Contact: 12/17/2008  
Next Scheduled EDR Contact: 03/17/2008  
Data Release Frequency: No Update Planned

## DOT OPS: Incident and Accident Data

Department of Transportation, Office of Pipeline Safety Incident and Accident data.

Date of Government Version: 01/02/2020  
Date Data Arrived at EDR: 01/28/2020  
Date Made Active in Reports: 04/17/2020  
Number of Days to Update: 80

Source: Department of Transportation, Office of Pipeline Safety  
Telephone: 202-366-4595  
Last EDR Contact: 04/28/2020  
Next Scheduled EDR Contact: 08/10/2020  
Data Release Frequency: Quarterly

## CONSENT: Superfund (CERCLA) Consent Decrees

Major legal settlements that establish responsibility and standards for cleanup at NPL (Superfund) sites. Released periodically by United States District Courts after settlement by parties to litigation matters.

Date of Government Version: 12/31/2019  
Date Data Arrived at EDR: 01/17/2020  
Date Made Active in Reports: 03/06/2020  
Number of Days to Update: 49

Source: Department of Justice, Consent Decree Library  
Telephone: Varies  
Last EDR Contact: 03/26/2020  
Next Scheduled EDR Contact: 07/20/2020  
Data Release Frequency: Varies

## BRS: Biennial Reporting System

The Biennial Reporting System is a national system administered by the EPA that collects data on the generation and management of hazardous waste. BRS captures detailed data from two groups: Large Quantity Generators (LQG) and Treatment, Storage, and Disposal Facilities.

Date of Government Version: 12/31/2015  
Date Data Arrived at EDR: 02/22/2017  
Date Made Active in Reports: 09/28/2017  
Number of Days to Update: 218

Source: EPA/NTIS  
Telephone: 800-424-9346  
Last EDR Contact: 03/25/2020  
Next Scheduled EDR Contact: 07/06/2020  
Data Release Frequency: Biennially

# GOVERNMENT RECORDS SEARCHED / DATA CURRENCY TRACKING

## INDIAN RESERV: Indian Reservations

This map layer portrays Indian administered lands of the United States that have any area equal to or greater than 640 acres.

|   |  |
|---|--|
| Date of Government Version: 12/31/2014  | Source: USGS                           |
| Date Data Arrived at EDR: 07/14/2015    | Telephone: 202-208-3710                |
| Date Made Active in Reports: 01/10/2017 | Last EDR Contact: 04/10/2020           |
| Number of Days to Update: 546           | Next Scheduled EDR Contact: 07/20/2020 |
|   | Data Release Frequency: Semi-Annually  |

## FUSRAP: Formerly Utilized Sites Remedial Action Program

DOE established the Formerly Utilized Sites Remedial Action Program (FUSRAP) in 1974 to remediate sites where radioactive contamination remained from Manhattan Project and early U.S. Atomic Energy Commission (AEC) operations.

|   |  |
|---|--|
| Date of Government Version: 08/08/2017  | Source: Department of Energy           |
| Date Data Arrived at EDR: 09/11/2018    | Telephone: 202-586-3559                |
| Date Made Active in Reports: 09/14/2018 | Last EDR Contact: 04/29/2020           |
| Number of Days to Update: 3             | Next Scheduled EDR Contact: 08/17/2020 |
|   | Data Release Frequency: Varies         |

## UMTRA: Uranium Mill Tailings Sites

Uranium ore was mined by private companies for federal government use in national defense programs. When the mills shut down, large piles of the sand-like material (mill tailings) remain after uranium has been extracted from the ore. Levels of human exposure to radioactive materials from the piles are low; however, in some cases tailings were used as construction materials before the potential health hazards of the tailings were recognized.

|   |  |
|---|--|
| Date of Government Version: 08/30/2019  | Source: Department of Energy           |
| Date Data Arrived at EDR: 11/15/2019    | Telephone: 505-845-0011                |
| Date Made Active in Reports: 01/28/2020 | Last EDR Contact: 05/18/2020           |
| Number of Days to Update: 74            | Next Scheduled EDR Contact: 08/31/2020 |
|   | Data Release Frequency: Varies         |

## LEAD SMELTER 1: Lead Smelter Sites

A listing of former lead smelter site locations.

|   |   |
|---|---|
| Date of Government Version: 04/27/2020  | Source: Environmental Protection Agency |
| Date Data Arrived at EDR: 05/06/2020    | Telephone: 703-603-8787                 |
| Date Made Active in Reports: 05/28/2020 | Last EDR Contact: 06/03/2020            |
| Number of Days to Update: 22            | Next Scheduled EDR Contact: 07/13/2020  |
|   | Data Release Frequency: Varies          |

## LEAD SMELTER 2: Lead Smelter Sites

A list of several hundred sites in the U.S. where secondary lead smelting was done from 1931 and 1964. These sites may pose a threat to public health through ingestion or inhalation of contaminated soil or dust

|   |   |
|---|---|
| Date of Government Version: 04/05/2001  | Source: American Journal of Public Health |
| Date Data Arrived at EDR: 10/27/2010    | Telephone: 703-305-6451                   |
| Date Made Active in Reports: 12/02/2010 | Last EDR Contact: 12/02/2009              |
| Number of Days to Update: 36            | Next Scheduled EDR Contact: N/A           |
|   | Data Release Frequency: No Update Planned |

## US AIRS (AFS): Aerometric Information Retrieval System Facility Subsystem (AFS)

The database is a sub-system of Aerometric Information Retrieval System (AIRS). AFS contains compliance data on air pollution point sources regulated by the U.S. EPA and/or state and local air regulatory agencies. This information comes from source reports by various stationary sources of air pollution, such as electric power plants, steel mills, factories, and universities, and provides information about the air pollutants they produce. Action, air program, air program pollutant, and general level plant data. It is used to track emissions and compliance data from industrial plants.

# GOVERNMENT RECORDS SEARCHED / DATA CURRENCY TRACKING

Date of Government Version: 10/12/2016  
Date Data Arrived at EDR: 10/26/2016  
Date Made Active in Reports: 02/03/2017  
Number of Days to Update: 100

Source: EPA  
Telephone: 202-564-2496  
Last EDR Contact: 09/26/2017  
Next Scheduled EDR Contact: 01/08/2018  
Data Release Frequency: Annually

## US AIRS MINOR: Air Facility System Data A listing of minor source facilities.

Date of Government Version: 10/12/2016  
Date Data Arrived at EDR: 10/26/2016  
Date Made Active in Reports: 02/03/2017  
Number of Days to Update: 100

Source: EPA  
Telephone: 202-564-2496  
Last EDR Contact: 09/26/2017  
Next Scheduled EDR Contact: 01/08/2018  
Data Release Frequency: Annually

## MINES VIOLATIONS: MSHA Violation Assessment Data

Mines violation and assessment information. Department of Labor, Mine Safety & Health Administration.

Date of Government Version: 03/31/2020  
Date Data Arrived at EDR: 04/01/2020  
Date Made Active in Reports: 05/21/2020  
Number of Days to Update: 50

Source: DOL, Mine Safety & Health Admi  
Telephone: 202-693-9424  
Last EDR Contact: 05/27/2020  
Next Scheduled EDR Contact: 09/14/2020  
Data Release Frequency: Quarterly

## US MINES: Mines Master Index File

Contains all mine identification numbers issued for mines active or opened since 1971. The data also includes violation information.

Date of Government Version: 02/11/2020  
Date Data Arrived at EDR: 02/25/2020  
Date Made Active in Reports: 05/21/2020  
Number of Days to Update: 86

Source: Department of Labor, Mine Safety and Health Administration  
Telephone: 303-231-5959  
Last EDR Contact: 05/21/2020  
Next Scheduled EDR Contact: 09/07/2020  
Data Release Frequency: Semi-Annually

## US MINES 2: Ferrous and Nonferrous Metal Mines Database Listing

This map layer includes ferrous (ferrous metal mines are facilities that extract ferrous metals, such as iron ore or molybdenum) and nonferrous (Nonferrous metal mines are facilities that extract nonferrous metals, such as gold, silver, copper, zinc, and lead) metal mines in the United States.

Date of Government Version: 01/16/2018  
Date Data Arrived at EDR: 02/28/2020  
Date Made Active in Reports: 05/22/2020  
Number of Days to Update: 84

Source: USGS  
Telephone: 703-648-7709  
Last EDR Contact: 05/27/2020  
Next Scheduled EDR Contact: 09/07/2020  
Data Release Frequency: Varies

## US MINES 3: Active Mines & Mineral Plants Database Listing

Active Mines and Mineral Processing Plant operations for commodities monitored by the Minerals Information Team of the USGS.

Date of Government Version: 04/14/2011  
Date Data Arrived at EDR: 06/08/2011  
Date Made Active in Reports: 09/13/2011  
Number of Days to Update: 97

Source: USGS  
Telephone: 703-648-7709  
Last EDR Contact: 05/21/2020  
Next Scheduled EDR Contact: 09/07/2020  
Data Release Frequency: Varies

## ABANDONED MINES: Abandoned Mines

An inventory of land and water impacted by past mining (primarily coal mining) is maintained by OSMRE to provide information needed to implement the Surface Mining Control and Reclamation Act of 1977 (SMCRA). The inventory contains information on the location, type, and extent of AML impacts, as well as, information on the cost associated with the reclamation of those problems. The inventory is based upon field surveys by State, Tribal, and OSMRE program officials. It is dynamic to the extent that it is modified as new problems are identified and existing problems are reclaimed.

# GOVERNMENT RECORDS SEARCHED / DATA CURRENCY TRACKING

Date of Government Version: 03/05/2020  
Date Data Arrived at EDR: 03/06/2020  
Date Made Active in Reports: 05/29/2020  
Number of Days to Update: 84

Source: Department of Interior  
Telephone: 202-208-2609  
Last EDR Contact: 06/03/2020  
Next Scheduled EDR Contact: 09/21/2020  
Data Release Frequency: Quarterly

## FINDS: Facility Index System/Facility Registry System

Facility Index System. FINDS contains both facility information and 'pointers' to other sources that contain more detail. EDR includes the following FINDS databases in this report: PCS (Permit Compliance System), AIRS (Aerometric Information Retrieval System), DOCKET (Enforcement Docket used to manage and track information on civil judicial enforcement cases for all environmental statutes), FURS (Federal Underground Injection Control), C-DOCKET (Criminal Docket System used to track criminal enforcement actions for all environmental statutes), FFIS (Federal Facilities Information System), STATE (State Environmental Laws and Statutes), and PADS (PCB Activity Data System).

Date of Government Version: 02/03/2020  
Date Data Arrived at EDR: 03/03/2020  
Date Made Active in Reports: 05/28/2020  
Number of Days to Update: 86

Source: EPA  
Telephone: (215) 814-5000  
Last EDR Contact: 06/02/2020  
Next Scheduled EDR Contact: 09/14/2020  
Data Release Frequency: Quarterly

## DOCKET HWC: Hazardous Waste Compliance Docket Listing

A complete list of the Federal Agency Hazardous Waste Compliance Docket Facilities.

Date of Government Version: 05/31/2018  
Date Data Arrived at EDR: 07/26/2018  
Date Made Active in Reports: 10/05/2018  
Number of Days to Update: 71

Source: Environmental Protection Agency  
Telephone: 202-564-0527  
Last EDR Contact: 05/18/2020  
Next Scheduled EDR Contact: 09/07/2020  
Data Release Frequency: Varies

## ECHO: Enforcement & Compliance History Information

ECHO provides integrated compliance and enforcement information for about 800,000 regulated facilities nationwide.

Date of Government Version: 01/05/2020  
Date Data Arrived at EDR: 01/07/2020  
Date Made Active in Reports: 03/06/2020  
Number of Days to Update: 59

Source: Environmental Protection Agency  
Telephone: 202-564-2280  
Last EDR Contact: 04/07/2020  
Next Scheduled EDR Contact: 07/20/2020  
Data Release Frequency: Quarterly

## UXO: Unexploded Ordnance Sites

A listing of unexploded ordnance site locations

Date of Government Version: 12/31/2017  
Date Data Arrived at EDR: 01/17/2019  
Date Made Active in Reports: 04/01/2019  
Number of Days to Update: 74

Source: Department of Defense  
Telephone: 703-704-1564  
Last EDR Contact: 04/03/2020  
Next Scheduled EDR Contact: 07/27/2020  
Data Release Frequency: Varies

## FUELS PROGRAM: EPA Fuels Program Registered Listing

This listing includes facilities that are registered under the Part 80 (Code of Federal Regulations) EPA Fuels Programs. All companies now are required to submit new and updated registrations.

Date of Government Version: 02/18/2020  
Date Data Arrived at EDR: 02/19/2020  
Date Made Active in Reports: 05/14/2020  
Number of Days to Update: 85

Source: EPA  
Telephone: 800-385-6164  
Last EDR Contact: 05/19/2020  
Next Scheduled EDR Contact: 08/31/2020  
Data Release Frequency: Quarterly

## AIRS: Permit and Facility Information Listing

A listing of permitted facilities and emissions information.

# GOVERNMENT RECORDS SEARCHED / DATA CURRENCY TRACKING

Date of Government Version: 10/03/2019  
Date Data Arrived at EDR: 10/04/2019  
Date Made Active in Reports: 12/17/2019  
Number of Days to Update: 74

Source: Department of the Environment  
Telephone: 410-537-3220  
Last EDR Contact: 03/18/2020  
Next Scheduled EDR Contact: 07/06/2020  
Data Release Frequency: Annually

## ASBESTOS: Asbestos Notification Listing Asbestos sites

Date of Government Version: 09/30/2019  
Date Data Arrived at EDR: 10/22/2019  
Date Made Active in Reports: 12/26/2019  
Number of Days to Update: 65

Source: Department of the Environment  
Telephone: 410-537-3809  
Last EDR Contact: 03/13/2020  
Next Scheduled EDR Contact: 06/29/2020  
Data Release Frequency: Varies

## COAL ASH: Coal Ash Disposal Site Listing Coal combustion byproduct site locations.

Date of Government Version: 08/13/2010  
Date Data Arrived at EDR: 01/05/2011  
Date Made Active in Reports: 01/31/2011  
Number of Days to Update: 26

Source: Department of the Environment  
Telephone: 410-537-3507  
Last EDR Contact: 03/20/2020  
Next Scheduled EDR Contact: 06/29/2020  
Data Release Frequency: Varies

## DRYCLEANERS: Registered Drycleaning Facilities A listing of registered drycleaning facilities.

Date of Government Version: 02/04/2020  
Date Data Arrived at EDR: 02/06/2020  
Date Made Active in Reports: 04/16/2020  
Number of Days to Update: 70

Source: Department of the Environmental  
Telephone: 410-537-3220  
Last EDR Contact: 03/26/2020  
Next Scheduled EDR Contact: 07/20/2020  
Data Release Frequency: Varies

## Financial Assurance 1: Financial Assurance Information Listing Financial Assurance information.

Date of Government Version: 02/15/2020  
Date Data Arrived at EDR: 03/05/2020  
Date Made Active in Reports: 05/11/2020  
Number of Days to Update: 67

Source: Department of the Environment  
Telephone: 410-537-3345  
Last EDR Contact: 04/16/2020  
Next Scheduled EDR Contact: 08/10/2020  
Data Release Frequency: Varies

## Financial Assurance 2: Financial Assurance Information Listing A listing of financial assurance information for storage tank sites.

Date of Government Version: 01/15/2020  
Date Data Arrived at EDR: 02/05/2020  
Date Made Active in Reports: 04/16/2020  
Number of Days to Update: 71

Source: Department of the Environment  
Telephone: 410-537-3461  
Last EDR Contact: 03/26/2020  
Next Scheduled EDR Contact: 07/20/2020  
Data Release Frequency: Semi-Annually

## LEAD: Lead Inspection Database

The Childhood Lead Poisoning Prevention Program data of lead inspection for the state.

Date of Government Version: 01/21/2020  
Date Data Arrived at EDR: 01/23/2020  
Date Made Active in Reports: 03/30/2020  
Number of Days to Update: 67

Source: Department of Environment, Lead Poisoning Prevention Program  
Telephone: 410-537-3000  
Last EDR Contact: 03/18/2020  
Next Scheduled EDR Contact: 07/06/2020  
Data Release Frequency: Annually

# GOVERNMENT RECORDS SEARCHED / DATA CURRENCY TRACKING

## LRP: Land Restoration Program

A listing of Land Restoration Program sites. Site types included in the database are: Voluntary Cleanup Program, National Priority List, Brownfields, Site Assessment, Formerly Used Defense Site, State Master List, Non Master List, Groundwater Investigation and Federal Facility.

|   |  |
|---|--|
| Date of Government Version: 01/09/2020  | Source: Department of the Environment  |
| Date Data Arrived at EDR: 03/03/2020    | Telephone: 410-537-3000                |
| Date Made Active in Reports: 05/11/2020 | Last EDR Contact: 06/02/2020           |
| Number of Days to Update: 69            | Next Scheduled EDR Contact: 09/14/2020 |
|   | Data Release Frequency: Quarterly      |

## MANIFEST: Hazardous Waste Manifest Information Listing

Hazardous waste manifest information for the state of Maryland. Maryland regulations require the generator to submit a copy of the manifest to the Maryland Department of the Environment.

|   |  |
|---|--|
| Date of Government Version: 06/30/2018  | Source: Department of the Environment  |
| Date Data Arrived at EDR: 02/11/2020    | Telephone: 410-537-3314                |
| Date Made Active in Reports: 04/21/2020 | Last EDR Contact: 04/29/2020           |
| Number of Days to Update: 70            | Next Scheduled EDR Contact: 08/24/2020 |
|   | Data Release Frequency: Annually       |

## NPDES: Wastewater Permit Listing

A listing of wastewater permit locations.

|   |  |
|---|--|
| Date of Government Version: 02/18/2020  | Source: Department of the Environment  |
| Date Data Arrived at EDR: 02/19/2020    | Telephone: 410-537-3507                |
| Date Made Active in Reports: 04/28/2020 | Last EDR Contact: 05/18/2020           |
| Number of Days to Update: 69            | Next Scheduled EDR Contact: 08/31/2020 |
|   | Data Release Frequency: Semi-Annually  |

## UIC: Underground Injection Wells Database

A listing of underground injection well locations. The UIC Program is responsible for regulating the construction, operation, permitting, and closure of injection wells that place fluids underground for storage or disposal.

|   |  |
|---|--|
| Date of Government Version: 10/30/2019  | Source: Department of the Environment  |
| Date Data Arrived at EDR: 11/19/2019    | Telephone: 410-537-3507                |
| Date Made Active in Reports: 01/21/2020 | Last EDR Contact: 04/10/2020           |
| Number of Days to Update: 63            | Next Scheduled EDR Contact: 08/03/2020 |
|   | Data Release Frequency: Varies         |

## PCS: Permit Compliance System

PCS is a computerized management information system that contains data on National Pollutant Discharge Elimination System (NPDES) permit holding facilities. PCS tracks the permit, compliance, and enforcement status of NPDES facilities.

|   |  |
|---|--|
| Date of Government Version: 07/14/2011  | Source: EPA, Office of Water           |
| Date Data Arrived at EDR: 08/05/2011    | Telephone: 202-564-2496                |
| Date Made Active in Reports: 09/29/2011 | Last EDR Contact: 03/09/2020           |
| Number of Days to Update: 55            | Next Scheduled EDR Contact: 06/22/2020 |
|   | Data Release Frequency: Semi-Annually  |

## PCS INACTIVE: Listing of Inactive PCS Permits

An inactive permit is a facility that has shut down or is no longer discharging.

|   |  |
|---|--|
| Date of Government Version: 11/05/2014  | Source: EPA                            |
| Date Data Arrived at EDR: 01/06/2015    | Telephone: 202-564-2496                |
| Date Made Active in Reports: 05/06/2015 | Last EDR Contact: 03/26/2020           |
| Number of Days to Update: 120           | Next Scheduled EDR Contact: 07/20/2020 |
|   | Data Release Frequency: Semi-Annually  |

# GOVERNMENT RECORDS SEARCHED / DATA CURRENCY TRACKING

## PCS ENF: Enforcement data

No description is available for this data

Date of Government Version: 12/31/2014  
Date Data Arrived at EDR: 02/05/2015  
Date Made Active in Reports: 03/06/2015  
Number of Days to Update: 29

Source: EPA  
Telephone: 202-564-2497  
Last EDR Contact: 03/26/2020  
Next Scheduled EDR Contact: 07/20/2020  
Data Release Frequency: Varies

## MINES MRDS: Mineral Resources Data System Mineral Resources Data System

Date of Government Version: 04/06/2018  
Date Data Arrived at EDR: 10/21/2019  
Date Made Active in Reports: 10/24/2019  
Number of Days to Update: 3

Source: USGS  
Telephone: 703-648-6533  
Last EDR Contact: 05/21/2020  
Next Scheduled EDR Contact: 09/07/2020  
Data Release Frequency: Varies

## EDR HIGH RISK HISTORICAL RECORDS

### *EDR Exclusive Records*

#### EDR MGP: EDR Proprietary Manufactured Gas Plants

The EDR Proprietary Manufactured Gas Plant Database includes records of coal gas plants (manufactured gas plants) compiled by EDR's researchers. Manufactured gas sites were used in the United States from the 1800's to 1950's to produce a gas that could be distributed and used as fuel. These plants used whale oil, rosin, coal, or a mixture of coal, oil, and water that also produced a significant amount of waste. Many of the byproducts of the gas production, such as coal tar (oily waste containing volatile and non-volatile chemicals), sludges, oils and other compounds are potentially hazardous to human health and the environment. The byproduct from this process was frequently disposed of directly at the plant site and can remain or spread slowly, serving as a continuous source of soil and groundwater contamination.

Date of Government Version: N/A  
Date Data Arrived at EDR: N/A  
Date Made Active in Reports: N/A  
Number of Days to Update: N/A

Source: EDR, Inc.  
Telephone: N/A  
Last EDR Contact: N/A  
Next Scheduled EDR Contact: N/A  
Data Release Frequency: No Update Planned

#### EDR Hist Auto: EDR Exclusive Historical Auto Stations

EDR has searched selected national collections of business directories and has collected listings of potential gas station/filling station/service station sites that were available to EDR researchers. EDR's review was limited to those categories of sources that might, in EDR's opinion, include gas station/filling station/service station establishments. The categories reviewed included, but were not limited to gas, gas station, gasoline station, filling station, auto, automobile repair, auto service station, service station, etc. This database falls within a category of information EDR classifies as "High Risk Historical Records", or HRHR. EDR's HRHR effort presents unique and sometimes proprietary data about past sites and operations that typically create environmental concerns, but may not show up in current government records searches.

Date of Government Version: N/A  
Date Data Arrived at EDR: N/A  
Date Made Active in Reports: N/A  
Number of Days to Update: N/A

Source: EDR, Inc.  
Telephone: N/A  
Last EDR Contact: N/A  
Next Scheduled EDR Contact: N/A  
Data Release Frequency: Varies

#### EDR Hist Cleaner: EDR Exclusive Historical Cleaners

EDR has searched selected national collections of business directories and has collected listings of potential dry cleaner sites that were available to EDR researchers. EDR's review was limited to those categories of sources that might, in EDR's opinion, include dry cleaning establishments. The categories reviewed included, but were not limited to dry cleaners, cleaners, laundry, laundromat, cleaning/laundry, wash & dry etc. This database falls within a category of information EDR classifies as "High Risk Historical Records", or HRHR. EDR's HRHR effort presents unique and sometimes proprietary data about past sites and operations that typically create environmental concerns, but may not show up in current government records searches.

# GOVERNMENT RECORDS SEARCHED / DATA CURRENCY TRACKING

Date of Government Version: N/A  
Date Data Arrived at EDR: N/A  
Date Made Active in Reports: N/A  
Number of Days to Update: N/A

Source: EDR, Inc.  
Telephone: N/A  
Last EDR Contact: N/A  
Next Scheduled EDR Contact: N/A  
Data Release Frequency: Varies

## **EDR RECOVERED GOVERNMENT ARCHIVES**

### ***Exclusive Recovered Govt. Archives***

#### **RGA HWS: Recovered Government Archive State Hazardous Waste Facilities List**

The EDR Recovered Government Archive State Hazardous Waste database provides a list of SHWS incidents derived from historical databases and includes many records that no longer appear in current government lists. Compiled from Records formerly available from the Department of the Environment in Maryland.

Date of Government Version: N/A  
Date Data Arrived at EDR: 07/01/2013  
Date Made Active in Reports: 01/03/2014  
Number of Days to Update: 186

Source: Department of the Environment  
Telephone: N/A  
Last EDR Contact: 06/01/2012  
Next Scheduled EDR Contact: N/A  
Data Release Frequency: Varies

#### **RGA LF: Recovered Government Archive Solid Waste Facilities List**

The EDR Recovered Government Archive Landfill database provides a list of landfills derived from historical databases and includes many records that no longer appear in current government lists. Compiled from Records formerly available from the Department of the Environment in Maryland.

Date of Government Version: N/A  
Date Data Arrived at EDR: 07/01/2013  
Date Made Active in Reports: 01/16/2014  
Number of Days to Update: 199

Source: Department of the Environment  
Telephone: N/A  
Last EDR Contact: 06/01/2012  
Next Scheduled EDR Contact: N/A  
Data Release Frequency: Varies

#### **RGA LUST: Recovered Government Archive Leaking Underground Storage Tank**

The EDR Recovered Government Archive Leaking Underground Storage Tank database provides a list of LUST incidents derived from historical databases and includes many records that no longer appear in current government lists. Compiled from Records formerly available from the Department of the Environment in Maryland from 1995-1999..

Date of Government Version: N/A  
Date Data Arrived at EDR: 07/01/2013  
Date Made Active in Reports: 01/03/2014  
Number of Days to Update: 186

Source: Department of the Environment  
Telephone: N/A  
Last EDR Contact: 06/01/2012  
Next Scheduled EDR Contact: N/A  
Data Release Frequency: Varies

## **OTHER DATABASE(S)**

Depending on the geographic area covered by this report, the data provided in these specialty databases may or may not be complete. For example, the existence of wetlands information data in a specific report does not mean that all wetlands in the area covered by the report are included. Moreover, the absence of any reported wetlands information does not necessarily mean that wetlands do not exist in the area covered by the report.

#### **CT MANIFEST: Hazardous Waste Manifest Data**

Facility and manifest data. Manifest is a document that lists and tracks hazardous waste from the generator through transporters to a tsd facility.

Date of Government Version: 01/30/2020  
Date Data Arrived at EDR: 01/30/2020  
Date Made Active in Reports: 03/09/2020  
Number of Days to Update: 39

Source: Department of Energy & Environmental Protection  
Telephone: 860-424-3375  
Last EDR Contact: 05/12/2020  
Next Scheduled EDR Contact: 08/24/2020  
Data Release Frequency: No Update Planned

# GOVERNMENT RECORDS SEARCHED / DATA CURRENCY TRACKING

## NJ MANIFEST: Manifest Information

Hazardous waste manifest information.

Date of Government Version: 12/31/2018  
Date Data Arrived at EDR: 04/10/2019  
Date Made Active in Reports: 05/16/2019  
Number of Days to Update: 36

Source: Department of Environmental Protection  
Telephone: N/A  
Last EDR Contact: 04/10/2020  
Next Scheduled EDR Contact: 07/20/2020  
Data Release Frequency: Annually

## NY MANIFEST: Facility and Manifest Data

Manifest is a document that lists and tracks hazardous waste from the generator through transporters to a TSD facility.

Date of Government Version: 01/01/2019  
Date Data Arrived at EDR: 05/01/2019  
Date Made Active in Reports: 06/21/2019  
Number of Days to Update: 51

Source: Department of Environmental Conservation  
Telephone: 518-402-8651  
Last EDR Contact: 04/29/2020  
Next Scheduled EDR Contact: 08/10/2020  
Data Release Frequency: Quarterly

## PA MANIFEST: Manifest Information

Hazardous waste manifest information.

Date of Government Version: 06/30/2018  
Date Data Arrived at EDR: 07/19/2019  
Date Made Active in Reports: 09/10/2019  
Number of Days to Update: 53

Source: Department of Environmental Protection  
Telephone: 717-783-8990  
Last EDR Contact: 04/02/2020  
Next Scheduled EDR Contact: 07/27/2020  
Data Release Frequency: Annually

## RI MANIFEST: Manifest information

Hazardous waste manifest information

Date of Government Version: 12/31/2018  
Date Data Arrived at EDR: 10/02/2019  
Date Made Active in Reports: 12/10/2019  
Number of Days to Update: 69

Source: Department of Environmental Management  
Telephone: 401-222-2797  
Last EDR Contact: 05/14/2020  
Next Scheduled EDR Contact: 08/31/2020  
Data Release Frequency: Annually

## WI MANIFEST: Manifest Information

Hazardous waste manifest information.

Date of Government Version: 05/31/2018  
Date Data Arrived at EDR: 06/19/2019  
Date Made Active in Reports: 09/03/2019  
Number of Days to Update: 76

Source: Department of Natural Resources  
Telephone: N/A  
Last EDR Contact: 03/09/2020  
Next Scheduled EDR Contact: 06/22/2020  
Data Release Frequency: Annually

## Oil/Gas Pipelines

Source: Endeavor Business Media

Petroleum Bundle (Crude Oil, Refined Products, Petrochemicals, Gas Liquids (LPG/NGL), and Specialty Gases (Miscellaneous)) N = Natural Gas Bundle (Natural Gas, Gas Liquids (LPG/NGL), and Specialty Gases (Miscellaneous)). This map includes information copyrighted by Endeavor Business Media. This information is provided on a best effort basis and Endeavor Business Media does not guarantee its accuracy nor warrant its fitness for any particular purpose. Such information has been reprinted with the permission of Endeavor Business Media.

## Electric Power Transmission Line Data

Source: Endeavor Business Media

This map includes information copyrighted by Endeavor Business Media. This information is provided on a best effort basis and Endeavor Business Media does not guarantee its accuracy nor warrant its fitness for any particular purpose. Such information has been reprinted with the permission of Endeavor Business Media.

**Sensitive Receptors:** There are individuals deemed sensitive receptors due to their fragile immune systems and special sensitivity to environmental discharges. These sensitive receptors typically include the elderly, the sick, and children. While the location of all sensitive receptors cannot be determined, EDR indicates those buildings and facilities - schools, daycares, hospitals, medical centers, and nursing homes - where individuals who are sensitive receptors are likely to be located.

## GOVERNMENT RECORDS SEARCHED / DATA CURRENCY TRACKING

### AHA Hospitals:

Source: American Hospital Association, Inc.

Telephone: 312-280-5991

The database includes a listing of hospitals based on the American Hospital Association's annual survey of hospitals.

### Medical Centers: Provider of Services Listing

Source: Centers for Medicare & Medicaid Services

Telephone: 410-786-3000

A listing of hospitals with Medicare provider number, produced by Centers of Medicare & Medicaid Services, a federal agency within the U.S. Department of Health and Human Services.

### Nursing Homes

Source: National Institutes of Health

Telephone: 301-594-6248

Information on Medicare and Medicaid certified nursing homes in the United States.

### Public Schools

Source: National Center for Education Statistics

Telephone: 202-502-7300

The National Center for Education Statistics' primary database on elementary and secondary public education in the United States. It is a comprehensive, annual, national statistical database of all public elementary and secondary schools and school districts, which contains data that are comparable across all states.

### Private Schools

Source: National Center for Education Statistics

Telephone: 202-502-7300

The National Center for Education Statistics' primary database on private school locations in the United States.

### Daycare Centers: Child Care Providers

Source: Department of Human Resources

Telephone: 410-767-7805

**Flood Zone Data:** This data was obtained from the Federal Emergency Management Agency (FEMA). It depicts 100-year and 500-year flood zones as defined by FEMA. It includes the National Flood Hazard Layer (NFHL) which incorporates Flood Insurance Rate Map (FIRM) data and Q3 data from FEMA in areas not covered by NFHL.

Source: FEMA

Telephone: 877-336-2627

Date of Government Version: 2003, 2015

**NWI:** National Wetlands Inventory. This data, available in select counties across the country, was obtained by EDR in 2002, 2005 and 2010 from the U.S. Fish and Wildlife Service.

### Current USGS 7.5 Minute Topographic Map

Source: U.S. Geological Survey

## **STREET AND ADDRESS INFORMATION**

© 2015 TomTom North America, Inc. All rights reserved. This material is proprietary and the subject of copyright protection and other intellectual property rights owned by or licensed to Tele Atlas North America, Inc. The use of this material is subject to the terms of a license agreement. You will be held liable for any unauthorized copying or disclosure of this material.

## **GEOCHECK<sup>®</sup> - PHYSICAL SETTING SOURCE ADDENDUM**

### **TARGET PROPERTY ADDRESS**

PG COUNTY HOSPITAL  
3001 HOSPITAL DRIVE  
HYATTSVILLE, MD 20785

### **TARGET PROPERTY COORDINATES**

|                               |                            |
|-------------------------------|----------------------------|
| Latitude (North):             | 38.93093 - 38° 55' 51.35"  |
| Longitude (West):             | 76.920376 - 76° 55' 13.35" |
| Universal Tranverse Mercator: | Zone 18                    |
| UTM X (Meters):               | 333538.8                   |
| UTM Y (Meters):               | 4310657.5                  |
| Elevation:                    | 194 ft. above sea level    |

### **USGS TOPOGRAPHIC MAP**

|                      |                             |
|----------------------|-----------------------------|
| Target Property Map: | 6051346 WASHINGTON EAST, DC |
| Version Date:        | 2014                        |

EDR's GeoCheck Physical Setting Source Addendum is provided to assist the environmental professional in forming an opinion about the impact of potential contaminant migration.

Assessment of the impact of contaminant migration generally has two principle investigative components:

1. Groundwater flow direction, and
2. Groundwater flow velocity.

Groundwater flow direction may be impacted by surface topography, hydrology, hydrogeology, characteristics of the soil, and nearby wells. Groundwater flow velocity is generally impacted by the nature of the geologic strata.

# GEOCHECK® - PHYSICAL SETTING SOURCE SUMMARY

## GROUNDWATER FLOW DIRECTION INFORMATION

Groundwater flow direction for a particular site is best determined by a qualified environmental professional using site-specific well data. If such data is not reasonably ascertainable, it may be necessary to rely on other sources of information, such as surface topographic information, hydrologic information, hydrogeologic data collected on nearby properties, and regional groundwater flow information (from deep aquifers).

## TOPOGRAPHIC INFORMATION

Surface topography may be indicative of the direction of surficial groundwater flow. This information can be used to assist the environmental professional in forming an opinion about the impact of nearby contaminated properties or, should contamination exist on the target property, what downgradient sites might be impacted.

## TARGET PROPERTY TOPOGRAPHY

General Topographic Gradient: General WNW

## SURROUNDING TOPOGRAPHY: ELEVATION PROFILES

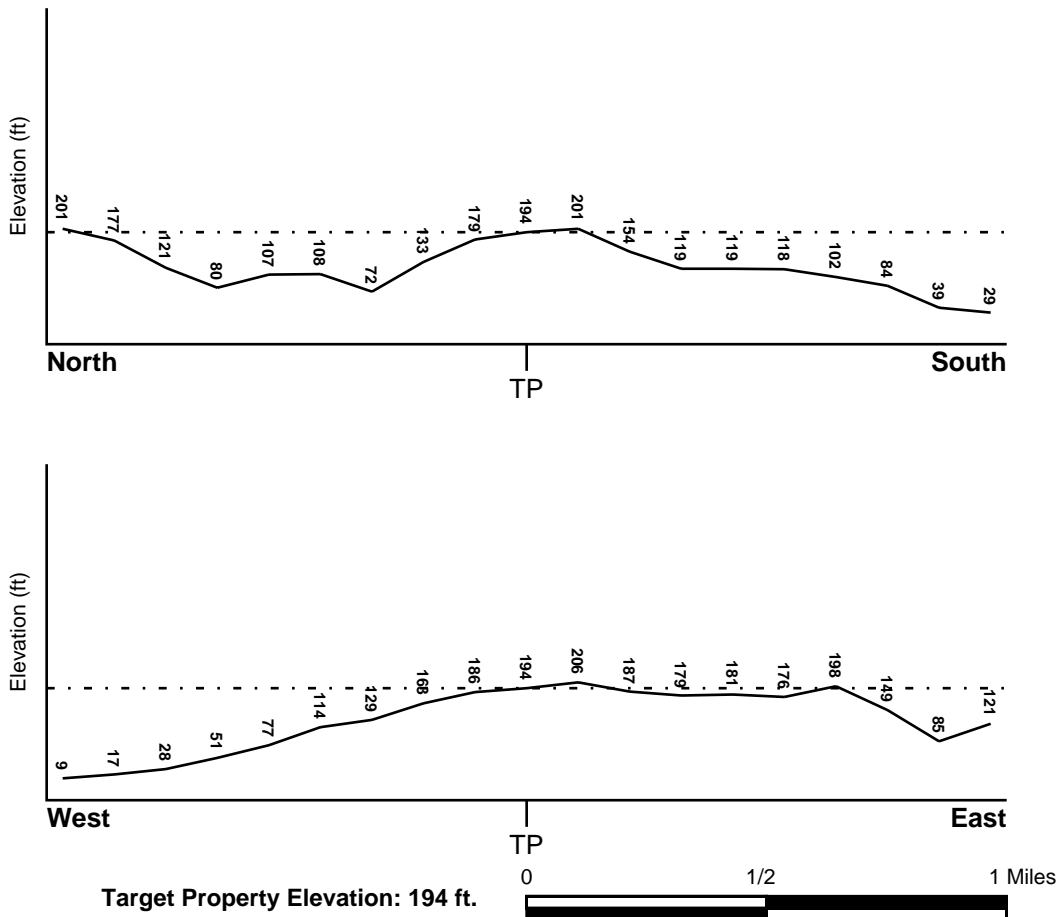

Source: Topography has been determined from the USGS 7.5' Digital Elevation Model and should be evaluated on a relative (not an absolute) basis. Relative elevation information between sites of close proximity should be field verified.

# GEOCHECK® - PHYSICAL SETTING SOURCE SUMMARY

## HYDROLOGIC INFORMATION

Surface water can act as a hydrologic barrier to groundwater flow. Such hydrologic information can be used to assist the environmental professional in forming an opinion about the impact of nearby contaminated properties or, should contamination exist on the target property, what downgradient sites might be impacted.

Refer to the Physical Setting Source Map following this summary for hydrologic information (major waterways and bodies of water).

## **FEMA FLOOD ZONE**

|   |                         |
|---|-------------------------|
| <u>Flood Plain Panel at Target Property</u> | <u>FEMA Source Type</u> |
| 1100010041C                                 | FEMA FIRM Flood data    |
| <u>Additional Panels in search area:</u>    | <u>FEMA Source Type</u> |
| 2452080030D                                 | FEMA Q3 Flood data      |
| 2452080025C                                 | FEMA Q3 Flood data      |
| 1100010037C                                 | FEMA FIRM Flood data    |
| 2452080040C                                 | FEMA Q3 Flood data      |

## **NATIONAL WETLAND INVENTORY**

|   |   |
|---|---|
| <u>NWI Quad at Target Property</u><br>WASHINGTON EAST | <u>NWI Electronic Data Coverage</u><br>YES - refer to the Overview Map and Detail Map |
|---|---|

## HYDROGEOLOGIC INFORMATION

Hydrogeologic information obtained by installation of wells on a specific site can often be an indicator of groundwater flow direction in the immediate area. Such hydrogeologic information can be used to assist the environmental professional in forming an opinion about the impact of nearby contaminated properties or, should contamination exist on the target property, what downgradient sites might be impacted.

## **AQUIFLOW®**

Search Radius: 1.000 Mile.

EDR has developed the AQUIFLOW Information System to provide data on the general direction of groundwater flow at specific points. EDR has reviewed reports submitted by environmental professionals to regulatory authorities at select sites and has extracted the date of the report, groundwater flow direction as determined hydrogeologically, and the depth to water table.

| <u>MAP ID</u> | <u>LOCATION FROM TP</u> | <u>GENERAL DIRECTION GROUNDWATER FLOW</u> |
|---------------|-------------------------|---|
| 65            | 1/2 - 1 Mile WSW        | Not Reported                              |
| M103          | 1/2 - 1 Mile NE         | Varies                                    |
| 115           | 1/2 - 1 Mile SW         | Varies                                    |
| S177          | 1/2 - 1 Mile NE         | Varies                                    |
| 208           | 1/2 - 1 Mile South      | SE,NW                                     |
| 1G            | 1/2 - 1 Mile NE         | Varies                                    |
| 2G            | 1/2 - 1 Mile NE         | Varies                                    |
| 3G            | 1/2 - 1 Mile WSW        | Not Reported                              |
| 4G            | 1/2 - 1 Mile SW         | Varies                                    |
| 5G            | 1/2 - 1 Mile South      | SE,NW                                     |

For additional site information, refer to Physical Setting Source Map Findings.

# GEOCHECK® - PHYSICAL SETTING SOURCE SUMMARY

## GROUNDWATER FLOW VELOCITY INFORMATION

Groundwater flow velocity information for a particular site is best determined by a qualified environmental professional using site specific geologic and soil strata data. If such data are not reasonably ascertainable, it may be necessary to rely on other sources of information, including geologic age identification, rock stratigraphic unit and soil characteristics data collected on nearby properties and regional soil information. In general, contaminant plumes move more quickly through sandy-gravelly types of soils than silty-clayey types of soils.

## GEOLOGIC INFORMATION IN GENERAL AREA OF TARGET PROPERTY

Geologic information can be used by the environmental professional in forming an opinion about the relative speed at which contaminant migration may be occurring.

### ROCK STRATIGRAPHIC UNIT

Era: Mesozoic  
System: Cretaceous  
Series: Lower Cretaceous  
Code: IK (decoded above as Era, System & Series)

### GEOLOGIC AGE IDENTIFICATION

Category: Stratified Sequence

Geologic Age and Rock Stratigraphic Unit Source: P.G. Schruben, R.E. Arndt and W.J. Bawiec, Geology of the Conterminous U.S. at 1:2,500,000 Scale - a digital representation of the 1974 P.B. King and H.M. Beikman Map, USGS Digital Data Series DDS - 11 (1994).

## DOMINANT SOIL COMPOSITION IN GENERAL AREA OF TARGET PROPERTY

The U.S. Department of Agriculture's (USDA) Soil Conservation Service (SCS) leads the National Cooperative Soil Survey (NCSS) and is responsible for collecting, storing, maintaining and distributing soil survey information for privately owned lands in the United States. A soil map in a soil survey is a representation of soil patterns in a landscape. Soil maps for STATSGO are compiled by generalizing more detailed (SSURGO) soil survey maps. The following information is based on Soil Conservation Service STATSGO data.

Soil Component Name: CHRISTIANA

Soil Surface Texture: silt loam

Hydrologic Group: Class C - Slow infiltration rates. Soils with layers impeding downward movement of water, or soils with moderately fine or fine textures.

Soil Drainage Class: Well drained. Soils have intermediate water holding capacity. Depth to water table is more than 6 feet.

Hydric Status: Soil does not meet the requirements for a hydric soil.

Corrosion Potential - Uncoated Steel: HIGH

Depth to Bedrock Min: > 60 inches

Depth to Bedrock Max: > 60 inches

## GEOCHECK® - PHYSICAL SETTING SOURCE SUMMARY

| Soil Layer Information |          |           |                    |  |  |                           |                        |
|------------------------|----------|-----------|--------------------|--|--|---------------------------|------------------------|
| Layer                  | Boundary |           | Soil Texture Class | Classification   |  | Permeability Rate (in/hr) | Soil Reaction (pH)     |
|                        | Upper    | Lower     |                    | AASHTO Group   | Unified Soil   |                           |                        |
| 1                      | 0 inches | 7 inches  | silt loam          | Silt-Clay Materials (more than 35 pct. passing No. 200), Silty Soils.  | FINE-GRAINED SOILS, Silts and Clays (liquid limit less than 50%), Lean Clay. FINE-GRAINED SOILS, Silts and Clays (liquid limit less than 50%), silt. | Max: 2.00<br>Min: 0.20    | Max: 5.00<br>Min: 3.60 |
| 2                      | 7 inches | 72 inches | clay               | Silt-Clay Materials (more than 35 pct. passing No. 200), Clayey Soils. | FINE-GRAINED SOILS, Silts and Clays (liquid limit less than 50%), Lean Clay  | Max: 0.60<br>Min: 0.06    | Max: 5.00<br>Min: 3.60 |

### OTHER SOIL TYPES IN AREA

Based on Soil Conservation Service STATSGO data, the following additional subordinant soil types may appear within the general area of target property.

- Soil Surface Textures: fine sandy loam  
loamy sand  
gravelly - sandy loam
- Surficial Soil Types: fine sandy loam  
loamy sand  
gravelly - sandy loam
- Shallow Soil Types: No Other Soil Types
- Deeper Soil Types: loamy fine sand  
gravelly - sandy loam  
sandy loam  
stratified  
very fine sandy loam  
very gravelly - sandy loam

### LOCAL / REGIONAL WATER AGENCY RECORDS

EDR Local/Regional Water Agency records provide water well information to assist the environmental professional in assessing sources that may impact ground water flow direction, and in forming an opinion about the impact of contaminant migration on nearby drinking water wells.

# GEOCHECK® - PHYSICAL SETTING SOURCE SUMMARY

## WELL SEARCH DISTANCE INFORMATION

| <u>DATABASE</u>  | <u>SEARCH DISTANCE (miles)</u> |
|------------------|--------------------------------|
| Federal USGS     | 1.000                          |
| Federal FRDS PWS | Nearest PWS within 1 mile      |
| State Database   | 1.000                          |

## **FEDERAL USGS WELL INFORMATION**

| <u>MAP ID</u> | <u>WELL ID</u>  | <u>LOCATION FROM TP</u> |
|---------------|-----------------|-------------------------|
| 149           | USGS40000432616 | 1/2 - 1 Mile WSW        |

## **FEDERAL FRDS PUBLIC WATER SUPPLY SYSTEM INFORMATION**

| <u>MAP ID</u> | <u>WELL ID</u> | <u>LOCATION FROM TP</u> |
|---------------|----------------|-------------------------|
| 12            | MD0170008      | 1/4 - 1/2 Mile SE       |

Note: PWS System location is not always the same as well location.

## **STATE DATABASE WELL INFORMATION**

| <u>MAP ID</u> | <u>WELL ID</u>  | <u>LOCATION FROM TP</u> |
|---------------|-----------------|-------------------------|
| A1            | MD7000000457603 | 1/8 - 1/4 Mile SSE      |
| A2            | MD7000000457604 | 1/8 - 1/4 Mile SSE      |
| 3             | MD7000000257630 | 1/8 - 1/4 Mile SW       |
| B4            | MD7000000530291 | 1/4 - 1/2 Mile NNE      |
| B5            | MD7000000530293 | 1/4 - 1/2 Mile NNE      |
| C6            | MD7000000408892 | 1/4 - 1/2 Mile NNW      |
| C7            | MD7000000408891 | 1/4 - 1/2 Mile NNW      |
| C8            | MD7000000408890 | 1/4 - 1/2 Mile NNW      |
| C9            | MD7000000408895 | 1/4 - 1/2 Mile NNW      |
| C10           | MD7000000408894 | 1/4 - 1/2 Mile NNW      |
| C11           | MD7000000408893 | 1/4 - 1/2 Mile NNW      |
| 13            | MD7000000256320 | 1/4 - 1/2 Mile NW       |
| D14           | MD7000000371236 | 1/4 - 1/2 Mile West     |
| D15           | MD7000000469215 | 1/4 - 1/2 Mile West     |
| D16           | MD7000000469216 | 1/4 - 1/2 Mile West     |
| E17           | MD7000000258707 | 1/2 - 1 Mile NNE        |
| E18           | MD7000000258706 | 1/2 - 1 Mile NNE        |
| E19           | MD7000000258708 | 1/2 - 1 Mile NNE        |
| E20           | MD7000000258710 | 1/2 - 1 Mile NNE        |
| E21           | MD7000000258709 | 1/2 - 1 Mile NNE        |
| F22           | MD7000000258595 | 1/2 - 1 Mile NW         |
| F23           | MD7000000258596 | 1/2 - 1 Mile NW         |
| F24           | MD7000000258594 | 1/2 - 1 Mile NW         |
| F25           | MD7000000257902 | 1/2 - 1 Mile NW         |
| F26           | MD7000000257903 | 1/2 - 1 Mile NW         |

# GEOCHECK® - PHYSICAL SETTING SOURCE SUMMARY

## STATE DATABASE WELL INFORMATION

| MAP ID | WELL ID         | LOCATION<br>FROM TP |
|--------|-----------------|---------------------|
| F27    | MD7000000347295 | 1/2 - 1 Mile NW     |
| F28    | MD7000000347312 | 1/2 - 1 Mile NW     |
| F29    | MD7000000346598 | 1/2 - 1 Mile NW     |
| F30    | MD7000000346523 | 1/2 - 1 Mile NW     |
| F31    | MD7000000346528 | 1/2 - 1 Mile NW     |
| F32    | MD7000000257901 | 1/2 - 1 Mile NW     |
| F33    | MD7000000256839 | 1/2 - 1 Mile NW     |
| F34    | MD7000000256840 | 1/2 - 1 Mile NW     |
| F35    | MD7000000256838 | 1/2 - 1 Mile NW     |
| F36    | MD7000000256400 | 1/2 - 1 Mile NW     |
| F37    | MD7000000256401 | 1/2 - 1 Mile NW     |
| F38    | MD7000000257899 | 1/2 - 1 Mile NW     |
| F39    | MD7000000257900 | 1/2 - 1 Mile NW     |
| F40    | MD7000000257898 | 1/2 - 1 Mile NW     |
| F41    | MD7000000257896 | 1/2 - 1 Mile NW     |
| F42    | MD7000000257897 | 1/2 - 1 Mile NW     |
| F43    | MD7000000347317 | 1/2 - 1 Mile NW     |
| F44    | MD7000000370513 | 1/2 - 1 Mile NW     |
| F45    | MD7000000370515 | 1/2 - 1 Mile NW     |
| F46    | MD7000000370512 | 1/2 - 1 Mile NW     |
| F47    | MD7000000367582 | 1/2 - 1 Mile NW     |
| F48    | MD7000000370506 | 1/2 - 1 Mile NW     |
| F49    | MD7000000371053 | 1/2 - 1 Mile NW     |
| F50    | MD7000000371054 | 1/2 - 1 Mile NW     |
| F51    | MD7000000371052 | 1/2 - 1 Mile NW     |
| F52    | MD7000000370521 | 1/2 - 1 Mile NW     |
| F53    | MD7000000370531 | 1/2 - 1 Mile NW     |
| F54    | MD7000000367581 | 1/2 - 1 Mile NW     |
| F55    | MD7000000367571 | 1/2 - 1 Mile NW     |
| F56    | MD7000000367574 | 1/2 - 1 Mile NW     |
| F57    | MD7000000367570 | 1/2 - 1 Mile NW     |
| F58    | MD7000000367430 | 1/2 - 1 Mile NW     |
| F59    | MD7000000367569 | 1/2 - 1 Mile NW     |
| F60    | MD7000000367579 | 1/2 - 1 Mile NW     |
| F61    | MD7000000367580 | 1/2 - 1 Mile NW     |
| F62    | MD7000000367577 | 1/2 - 1 Mile NW     |
| F63    | MD7000000367575 | 1/2 - 1 Mile NW     |
| F64    | MD7000000367576 | 1/2 - 1 Mile NW     |
| G66    | MD7000000410109 | 1/2 - 1 Mile SSW    |
| G67    | MD7000000410429 | 1/2 - 1 Mile SSW    |
| G68    | MD7000000410430 | 1/2 - 1 Mile SSW    |
| H69    | MD7000000348539 | 1/2 - 1 Mile NE     |
| H70    | MD7000000348540 | 1/2 - 1 Mile NE     |
| I71    | MD7000000258052 | 1/2 - 1 Mile NW     |
| I72    | MD7000000257832 | 1/2 - 1 Mile NW     |
| I73    | MD7000000258067 | 1/2 - 1 Mile NW     |
| I74    | MD7000000258053 | 1/2 - 1 Mile NW     |
| I75    | MD7000000257831 | 1/2 - 1 Mile NW     |
| I76    | MD7000000256292 | 1/2 - 1 Mile NW     |
| I77    | MD7000000256291 | 1/2 - 1 Mile NW     |
| I78    | MD7000000256294 | 1/2 - 1 Mile NW     |
| I79    | MD7000000256293 | 1/2 - 1 Mile NW     |

## GEOCHECK® - PHYSICAL SETTING SOURCE SUMMARY

### STATE DATABASE WELL INFORMATION

| MAP ID | WELL ID         | LOCATION<br>FROM TP |
|--------|-----------------|---------------------|
| I80    | MD7000000346395 | 1/2 - 1 Mile NW     |
| I81    | MD7000000258073 | 1/2 - 1 Mile NW     |
| I82    | MD7000000349289 | 1/2 - 1 Mile NW     |
| I83    | MD7000000346400 | 1/2 - 1 Mile NW     |
| I84    | MD7000000258072 | 1/2 - 1 Mile NW     |
| I85    | MD7000000258069 | 1/2 - 1 Mile NW     |
| I86    | MD7000000258068 | 1/2 - 1 Mile NW     |
| I87    | MD7000000258071 | 1/2 - 1 Mile NW     |
| I88    | MD7000000258070 | 1/2 - 1 Mile NW     |
| J89    | MD7000000258078 | 1/2 - 1 Mile West   |
| J90    | MD7000000258079 | 1/2 - 1 Mile West   |
| J91    | MD7000000258080 | 1/2 - 1 Mile West   |
| K92    | MD7000000367541 | 1/2 - 1 Mile West   |
| K93    | MD7000000367540 | 1/2 - 1 Mile West   |
| K94    | MD7000000457301 | 1/2 - 1 Mile West   |
| K95    | MD7000000367542 | 1/2 - 1 Mile West   |
| L96    | MD7000000258323 | 1/2 - 1 Mile SW     |
| L97    | MD7000000258322 | 1/2 - 1 Mile SW     |
| L98    | MD7000000258321 | 1/2 - 1 Mile SW     |
| L99    | MD7000000258415 | 1/2 - 1 Mile SW     |
| L100   | MD7000000258414 | 1/2 - 1 Mile SW     |
| L101   | MD7000000258413 | 1/2 - 1 Mile SW     |
| M102   | MD7000000550990 | 1/2 - 1 Mile NE     |
| N104   | MD7000000370935 | 1/2 - 1 Mile WSW    |
| N105   | MD7000000370929 | 1/2 - 1 Mile WSW    |
| N106   | MD7000000370917 | 1/2 - 1 Mile WSW    |
| N107   | MD7000000409427 | 1/2 - 1 Mile WSW    |
| N108   | MD7000000456781 | 1/2 - 1 Mile WSW    |
| N109   | MD7000000409429 | 1/2 - 1 Mile WSW    |
| N110   | MD7000000409428 | 1/2 - 1 Mile WSW    |
| O111   | MD7000000369560 | 1/2 - 1 Mile SSW    |
| O112   | MD7000000371291 | 1/2 - 1 Mile SSW    |
| O113   | MD7000000371636 | 1/2 - 1 Mile SSW    |
| 114    | MD7000000528126 | 1/2 - 1 Mile NE     |
| P116   | MD7000000469274 | 1/2 - 1 Mile NE     |
| P117   | MD7000000469275 | 1/2 - 1 Mile NE     |
| P118   | MD7000000469276 | 1/2 - 1 Mile NE     |
| P119   | MD7000000457255 | 1/2 - 1 Mile NE     |
| P120   | MD7000000457256 | 1/2 - 1 Mile NE     |
| P121   | MD7000000469273 | 1/2 - 1 Mile NE     |
| P122   | MD7000000469303 | 1/2 - 1 Mile NE     |
| P123   | MD7000000469442 | 1/2 - 1 Mile NE     |
| P124   | MD7000000501126 | 1/2 - 1 Mile NE     |
| P125   | MD7000000469277 | 1/2 - 1 Mile NE     |
| P126   | MD7000000469301 | 1/2 - 1 Mile NE     |
| P127   | MD7000000469302 | 1/2 - 1 Mile NE     |
| P128   | MD7000000346670 | 1/2 - 1 Mile NE     |
| P129   | MD7000000346665 | 1/2 - 1 Mile NE     |
| P130   | MD7000000348393 | 1/2 - 1 Mile NE     |
| P131   | MD7000000367470 | 1/2 - 1 Mile NE     |
| P132   | MD7000000367469 | 1/2 - 1 Mile NE     |
| P133   | MD7000000257611 | 1/2 - 1 Mile NE     |

## GEOCHECK® - PHYSICAL SETTING SOURCE SUMMARY

### STATE DATABASE WELL INFORMATION

| MAP ID | WELL ID         | LOCATION<br>FROM TP |
|--------|-----------------|---------------------|
| P134   | MD7000000257610 | 1/2 - 1 Mile NE     |
| P135   | MD7000000257612 | 1/2 - 1 Mile NE     |
| P136   | MD7000000346633 | 1/2 - 1 Mile NE     |
| P137   | MD7000000257673 | 1/2 - 1 Mile NE     |
| P138   | MD7000000367495 | 1/2 - 1 Mile NE     |
| P139   | MD7000000370522 | 1/2 - 1 Mile NE     |
| P140   | MD7000000370434 | 1/2 - 1 Mile NE     |
| P141   | MD7000000370523 | 1/2 - 1 Mile NE     |
| P142   | MD7000000370995 | 1/2 - 1 Mile NE     |
| P143   | MD7000000370525 | 1/2 - 1 Mile NE     |
| P144   | MD7000000367502 | 1/2 - 1 Mile NE     |
| P145   | MD7000000367496 | 1/2 - 1 Mile NE     |
| P146   | MD7000000367503 | 1/2 - 1 Mile NE     |
| P147   | MD7000000370433 | 1/2 - 1 Mile NE     |
| P148   | MD7000000370432 | 1/2 - 1 Mile NE     |
| Q150   | MD7000000348326 | 1/2 - 1 Mile SW     |
| Q151   | MD7000000348325 | 1/2 - 1 Mile SW     |
| Q152   | MD7000000342282 | 1/2 - 1 Mile SW     |
| Q153   | MD7000000348468 | 1/2 - 1 Mile SW     |
| Q154   | MD7000000348467 | 1/2 - 1 Mile SW     |
| Q155   | MD7000000348466 | 1/2 - 1 Mile SW     |
| R156   | MD7000000410047 | 1/2 - 1 Mile SW     |
| R157   | MD7000000372960 | 1/2 - 1 Mile SW     |
| R158   | MD7000000410184 | 1/2 - 1 Mile SW     |
| R159   | MD7000000410223 | 1/2 - 1 Mile SW     |
| R160   | MD7000000410222 | 1/2 - 1 Mile SW     |
| R161   | MD7000000347612 | 1/2 - 1 Mile SW     |
| R162   | MD7000000258467 | 1/2 - 1 Mile SW     |
| R163   | MD7000000347621 | 1/2 - 1 Mile SW     |
| R164   | MD7000000372958 | 1/2 - 1 Mile SW     |
| R165   | MD7000000347757 | 1/2 - 1 Mile SW     |
| R166   | MD7000000410275 | 1/2 - 1 Mile SW     |
| R167   | MD7000000506909 | 1/2 - 1 Mile SW     |
| R168   | MD7000000506908 | 1/2 - 1 Mile SW     |
| R169   | MD7000000506910 | 1/2 - 1 Mile SW     |
| R170   | MD7000000506912 | 1/2 - 1 Mile SW     |
| R171   | MD7000000506911 | 1/2 - 1 Mile SW     |
| R172   | MD7000000469721 | 1/2 - 1 Mile SW     |
| R173   | MD7000000469640 | 1/2 - 1 Mile SW     |
| R174   | MD7000000469756 | 1/2 - 1 Mile SW     |
| R175   | MD7000000506907 | 1/2 - 1 Mile SW     |
| R176   | MD7000000469757 | 1/2 - 1 Mile SW     |
| T178   | MD7000000472749 | 1/2 - 1 Mile West   |
| T179   | MD7000000457302 | 1/2 - 1 Mile West   |
| T180   | MD7000000258600 | 1/2 - 1 Mile West   |
| T181   | MD7000000477628 | 1/2 - 1 Mile West   |
| T182   | MD7000000477631 | 1/2 - 1 Mile West   |
| T183   | MD7000000477630 | 1/2 - 1 Mile West   |
| T184   | MD7000000477629 | 1/2 - 1 Mile West   |
| U185   | MD7000000370338 | 1/2 - 1 Mile South  |
| U186   | MD7000000370339 | 1/2 - 1 Mile South  |
| U187   | MD7000000370340 | 1/2 - 1 Mile South  |

# GEOCHECK® - PHYSICAL SETTING SOURCE SUMMARY

## STATE DATABASE WELL INFORMATION

| <u>MAP ID</u> | <u>WELL ID</u>  | <u>LOCATION<br/>FROM TP</u> |
|---------------|-----------------|-----------------------------|
| S188          | MD7000000348296 | 1/2 - 1 Mile NE             |
| S189          | MD7000000348298 | 1/2 - 1 Mile NE             |
| S190          | MD7000000348299 | 1/2 - 1 Mile NE             |
| S191          | MD7000000346436 | 1/2 - 1 Mile NE             |
| S192          | MD7000000348294 | 1/2 - 1 Mile NE             |
| S193          | MD7000000348295 | 1/2 - 1 Mile NE             |
| S194          | MD7000000372156 | 1/2 - 1 Mile NE             |
| S195          | MD7000000372158 | 1/2 - 1 Mile NE             |
| S196          | MD7000000372159 | 1/2 - 1 Mile NE             |
| S197          | MD7000000348394 | 1/2 - 1 Mile NE             |
| S198          | MD7000000348395 | 1/2 - 1 Mile NE             |
| S199          | MD7000000371929 | 1/2 - 1 Mile NE             |
| 200           | MD7000000527232 | 1/2 - 1 Mile WSW            |
| V201          | MD7000000258116 | 1/2 - 1 Mile SSW            |
| V202          | MD7000000258115 | 1/2 - 1 Mile SSW            |
| V203          | MD7000000258114 | 1/2 - 1 Mile SSW            |
| V204          | MD7000000370891 | 1/2 - 1 Mile SSW            |
| V205          | MD7000000408870 | 1/2 - 1 Mile SSW            |
| V206          | MD7000000408869 | 1/2 - 1 Mile SSW            |
| V207          | MD7000000408868 | 1/2 - 1 Mile SSW            |
| W209          | MD7000000410438 | 1/2 - 1 Mile WNW            |
| W210          | MD7000000410492 | 1/2 - 1 Mile WNW            |
| W211          | MD7000000410507 | 1/2 - 1 Mile WNW            |

# PHYSICAL SETTING SOURCE MAP - 6082468.2s

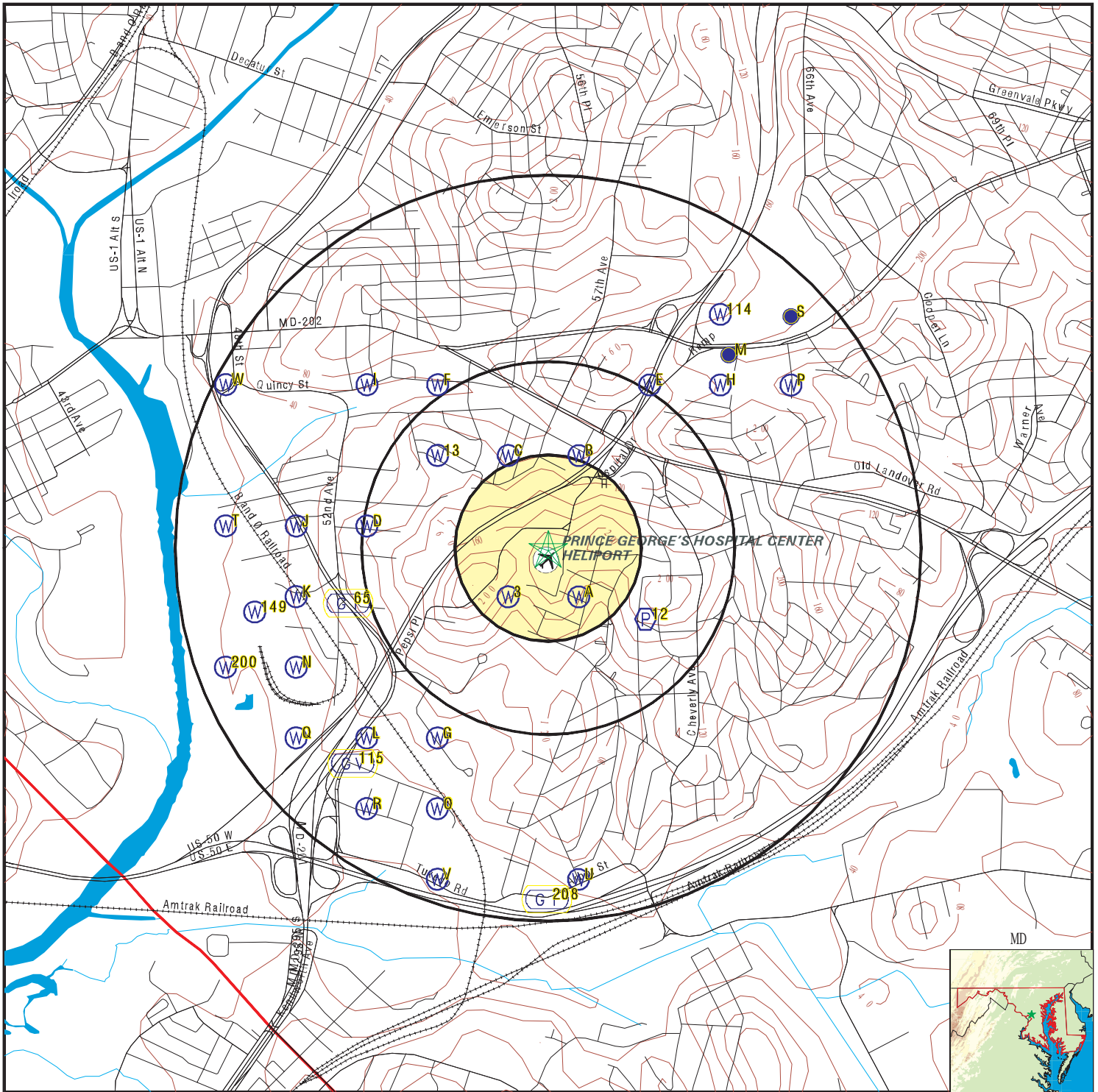

- County Boundary
- Major Roads
- Contour Lines
- Airports
- Earthquake epicenter, Richter 5 or greater
- Water Wells
- Public Water Supply Wells
- Cluster of Multiple Icons

- Groundwater Flow Direction
- Indeterminate Groundwater Flow at Location
- Groundwater Flow Varies at Location
- Oil, gas or related wells

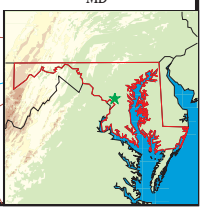

|  |   |
|--|---|
| <p>SITE NAME: PG County Hospital<br/>                 ADDRESS: 3001 Hospital Drive<br/>                 HYATTSVILLE MD 20785<br/>                 LAT/LONG: 38.93093 / 76.920376</p> | <p>CLIENT: ECS Mid Atlantic, LLC<br/>                 CONTACT: Jack Trimble<br/>                 INQUIRY #: 6082468.2s<br/>                 DATE: June 04, 2020 2:59 pm</p> |
|--|---|

# GEOCHECK® - PHYSICAL SETTING SOURCE MAP FINDINGS

Map ID  
 Direction  
 Distance  
 Elevation

Database      EDR ID Number

**A1**  
**SSE**  
**1/8 - 1/4 Mile**  
**Lower**

**MD WELLS      MD7000000457603**

|             |                               |             |                 |
|-------------|-------------------------------|-------------|-----------------|
| Objectid:   | 457603                        | County let: | PG              |
| Permit:     | PG942273                      | Mgs id:     | Not Reported    |
| B1 seq:     | 8021                          | B1 recd:    | 2002 430        |
| City:       | CHEVERLY                      | State:      | MD              |
| Zip:        | 20785                         | Driller na: | THOMAS CHEW     |
| Driller id: | MGD 62                        | Est gpm pr: | 0               |
| Use for wa: | Test, Observation, Monitoring | Approx dep: | 17              |
| Drill meth: | BORED                         | Replacemen: | N               |
| Wapid:      | Not Reported                  | Subdivisio: | Not Reported    |
| Section:    | Not Reported                  | Lot:        | Not Reported    |
| Nearest to: | CHEVERLY                      | Town dista: | Not Reported    |
| Town direc: | T                             | Road name:  | HOSPITAL DR     |
| Road side:  | N                             | Road dista: | 50 FT           |
| Tax map:    | Not Reported                  | Block:      | Not Reported    |
| Parcel:     | Not Reported                  | N grid83:   | 140132          |
| E grid83:   | 407037                        | Lat dec de: | 38.929035       |
| Lon dec de: | -76.918848                    | Issue date: | 2002 415        |
| Special fl: | Not Reported                  | C1 seq:     | 2225            |
| C1 recd:    | 2002 516                      | Completion: | 2002 422        |
| Total dept: | 17                            | Num unsucc: | 0               |
| Hydrofract: | N                             | Grouted:    | Y               |
| Grout type: | CM                            | Grout top:  | 1               |
| Grout bott: | 2                             | Casing typ: | PL              |
| Casing dia: | 4                             | Casing dep: | 2               |
| Casing hei: | Not Reported                  | Screen typ: | PL              |
| Top screen: | 2                             | Bottom scr: | 17              |
| Screen t 1: | Not Reported                  | Top scre 1: | 0               |
| Bottom s 1: | 0                             | Screen t 2: | Not Reported    |
| Top scre 2: | 0                             | Bottom s 2: | 0               |
| Screen dia: | 4                             | Flowing we: | Not Reported    |
| Telescopin: | Not Reported                  | Log type:   | Not Reported    |
| Hrs pumped: | 1                             | Pumping ra: | 1               |
| Level befo: | 1                             | Level duri: | 1               |
| Test pump:  | Not Reported                  | Pump insta: | N               |
| Install pu: | Not Reported                  | Capacity:   | 0               |
| Pump hp:    | 0                             | Column len: | 0               |
| Closed:     | Not Reported                  | Abandoned:  | Not Reported    |
| Abandon da: | 0                             | Site id:    | MD7000000457603 |

**A2**  
**SSE**  
**1/8 - 1/4 Mile**  
**Lower**

**MD WELLS      MD7000000457604**

|             |                               |             |              |
|-------------|-------------------------------|-------------|--------------|
| Objectid:   | 457604                        | County let: | PG           |
| Permit:     | PG942274                      | Mgs id:     | Not Reported |
| B1 seq:     | 8020                          | B1 recd:    | 2002 430     |
| City:       | CHEVERLY                      | State:      | MD           |
| Zip:        | 20785                         | Driller na: | THOMAS CHEW  |
| Driller id: | MGD 62                        | Est gpm pr: | 0            |
| Use for wa: | Test, Observation, Monitoring | Approx dep: | 17           |
| Drill meth: | BORED                         | Replacemen: | N            |
| Wapid:      | Not Reported                  | Subdivisio: | Not Reported |
| Section:    | Not Reported                  | Lot:        | Not Reported |

## GEOCHECK® - PHYSICAL SETTING SOURCE MAP FINDINGS

|             |              |             |                 |
|-------------|--------------|-------------|-----------------|
| Nearest to: | CHEVERLY     | Town dista: | Not Reported    |
| Town direc: | T            | Road name:  | HOSPITAL DR     |
| Road side:  | N            | Road dista: | 150 FT          |
| Tax map:    | Not Reported | Block:      | Not Reported    |
| Parcel:     | Not Reported | N grid83:   | 140132          |
| E grid83:   | 407037       | Lat dec de: | 38.929035       |
| Lon dec de: | -76.918848   | Issue date: | 2002 415        |
| Special fl: | Not Reported | C1 seq:     | 8901            |
| C1 recd:    | 2002 516     | Completion: | 2002 422        |
| Total dept: | 17           | Num unsucc: | 0               |
| Hydrofract: | N            | Grouted:    | Y               |
| Grout type: | CM           | Grout top:  | 1               |
| Grout bott: | 2            | Casing typ: | PL              |
| Casing dia: | 4            | Casing dep: | 2               |
| Casing hei: | Not Reported | Screen typ: | PL              |
| Top screen: | 2            | Bottom scr: | 17              |
| Screen t 1: | Not Reported | Top scre 1: | 0               |
| Bottom s 1: | 0            | Screen t 2: | Not Reported    |
| Top scre 2: | 0            | Bottom s 2: | 0               |
| Screen dia: | 4            | Flowing we: | Not Reported    |
| Telescopin: | Not Reported | Log type:   | Not Reported    |
| Hrs pumped: | 1            | Pumping ra: | 1               |
| Level befo: | 1            | Level duri: | 1               |
| Test pump:  | Not Reported | Pump insta: | N               |
| Install pu: | Not Reported | Capacity:   | 0               |
| Pump hp:    | 0            | Column len: | 0               |
| Closed:     | Not Reported | Abandoned:  | Not Reported    |
| Abandon da: | 0            | Site id:    | MD7000000457604 |

**3**  
**SW**  
**1/8 - 1/4 Mile**  
**Lower**

**MD WELLS    MD7000000257630**

|             |                               |             |                    |
|-------------|-------------------------------|-------------|--------------------|
| Objectid:   | 257630                        | County let: | PG                 |
| Permit:     | PG880055                      | Mgs id:     | Not Reported       |
| B1 seq:     | Not Reported                  | B1 recd:    | 19881229           |
| City:       | CHEVERLY                      | State:      | MD                 |
| Zip:        | 20785                         | Driller na: | ANTHONY R D AMIANO |
| Driller id: | MWD0000                       | Est gpm pr: | 0                  |
| Use for wa: | Test, Observation, Monitoring | Approx dep: | 20                 |
| Drill meth: | AIR-ROT                       | Replacemen: | N                  |
| Wapid:      | Not Reported                  | Subdivisio: | Not Reported       |
| Section:    | Not Reported                  | Lot:        | Not Reported       |
| Nearest to: | Not Reported                  | Town dista: | Not Reported       |
| Town direc: | Not Reported                  | Road name:  | BALT-WASH PKWY     |
| Road side:  | E                             | Road dista: | 900 FT             |
| Tax map:    | Not Reported                  | Block:      | Not Reported       |
| Parcel:     | Not Reported                  | N grid83:   | 140132             |
| E grid83:   | 406732                        | Lat dec de: | 38.929038          |
| Lon dec de: | -76.922363                    | Issue date: | 19881227           |
| Special fl: | Not Reported                  | C1 seq:     | Not Reported       |
| C1 recd:    | 1989 530                      | Completion: | 1989 2 9           |
| Total dept: | 17                            | Num unsucc: | 0                  |
| Hydrofract: | Not Reported                  | Grouted:    | Y                  |
| Grout type: | BC                            | Grout top:  | 0                  |
| Grout bott: | 6                             | Casing typ: | PL                 |
| Casing dia: | 4                             | Casing dep: | 6                  |
| Casing hei: | +01                           | Screen typ: | PL                 |
| Top screen: | 6                             | Bottom scr: | 17                 |
| Screen t 1: | Not Reported                  | Top scre 1: | 0                  |

## GEOCHECK® - PHYSICAL SETTING SOURCE MAP FINDINGS

|             |              |             |                 |
|-------------|--------------|-------------|-----------------|
| Bottom s 1: | 0            | Screen t 2: | Not Reported    |
| Top scre 2: | 0            | Bottom s 2: | 0               |
| Screen dia: | 4            | Flowing we: | Not Reported    |
| Telescopin: | Not Reported | Log type:   | Not Reported    |
| Hrs pumped: | 0            | Pumping ra: | 0               |
| Level befo: | 0            | Level duri: | 0               |
| Test pump:  | 0            | Pump insta: | Not Reported    |
| Install pu: | Not Reported | Capacity:   | 0               |
| Pump hp:    | 0            | Column len: | 0               |
| Closed:     | Not Reported | Abandoned:  | Not Reported    |
| Abandon da: | 0            | Site id:    | MD7000000257630 |

**B4**  
**NNE**  
**1/4 - 1/2 Mile**  
**Lower**

**MD WELLS    MD7000000530291**

|             |                               |             |                  |
|-------------|-------------------------------|-------------|------------------|
| Objectid:   | 530291                        | County let: | Not Reported     |
| Permit:     | PG952153                      | Mgs id:     | Not Reported     |
| B1 seq:     | 0591                          | B1 recd:    | 20081119         |
| City:       | BIRMINGHAM                    | State:      | AL               |
| Zip:        | 35213                         | Driller na: | STEPHEN DELOSH   |
| Driller id: | MGD 119                       | Est gpm pr: | 0                |
| Use for wa: | Test, Observation, Monitoring | Approx dep: | 35               |
| Drill meth: | BORED                         | Replacemen: | N                |
| Wapid:      | Not Reported                  | Subdivisio: | 4215             |
| Section:    | Not Reported                  | Lot:        | Not Reported     |
| Nearest to: | LANDOVER HILLS                | Town dista: | 1                |
| Town direc: | NE                            | Road name:  | 5806 LANDOVER RD |
| Road side:  | Not Reported                  | Road dista: | 20 FT            |
| Tax map:    | 50                            | Block:      | Not Reported     |
| Parcel:     | Not Reported                  | N grid83:   | 140741           |
| E grid83:   | 407037                        | Lat dec de: | 38.934527        |
| Lon dec de: | -76.918842                    | Issue date: | 20081118         |
| Special fl: | Not Reported                  | C1 seq:     | 7512             |
| C1 recd:    | 20081218                      | Completion: | 200812 8         |
| Total dept: | 16                            | Num unsucc: | 0                |
| Hydrofract: | N                             | Grouted:    | Y                |
| Grout type: | BC                            | Grout top:  | 0                |
| Grout bott: | 4                             | Casing typ: | PL               |
| Casing dia: | 4                             | Casing dep: | 6                |
| Casing hei: | Not Reported                  | Screen typ: | PL               |
| Top screen: | 6                             | Bottom scr: | 16               |
| Screen t 1: | Not Reported                  | Top scre 1: | 0                |
| Bottom s 1: | 0                             | Screen t 2: | Not Reported     |
| Top scre 2: | 0                             | Bottom s 2: | 0                |
| Screen dia: | 4                             | Flowing we: | Not Reported     |
| Telescopin: | Not Reported                  | Log type:   | Not Reported     |
| Hrs pumped: | 1                             | Pumping ra: | 1                |
| Level befo: | 1                             | Level duri: | 1                |
| Test pump:  | Not Reported                  | Pump insta: | N                |
| Install pu: | Not Reported                  | Capacity:   | 0                |
| Pump hp:    | 0                             | Column len: | 0                |
| Closed:     | Not Reported                  | Abandoned:  | Y                |
| Abandon da: | 20091023                      | Site id:    | MD7000000530291  |

## GEOCHECK® - PHYSICAL SETTING SOURCE MAP FINDINGS

Map ID  
Direction  
Distance  
Elevation

Database      EDR ID Number

**B5**  
**NNE**  
**1/4 - 1/2 Mile**  
**Lower**

**MD WELLS      MD7000000530293**

|             |                               |             |                  |
|-------------|-------------------------------|-------------|------------------|
| Objectid:   | 530293                        | County let: | Not Reported     |
| Permit:     | PG952154                      | Mgs id:     | Not Reported     |
| B1 seq:     | 0590                          | B1 recd:    | 20081119         |
| City:       | BIRMINGHAM                    | State:      | AL               |
| Zip:        | 35213                         | Driller na: | STEPHEN DELOSH   |
| Driller id: | MGD 119                       | Est gpm pr: | 0                |
| Use for wa: | Test, Observation, Monitoring | Approx dep: | 35               |
| Drill meth: | BORED                         | Replacemen: | N                |
| Wapid:      | Not Reported                  | Subdivisio: | 4215             |
| Section:    | Not Reported                  | Lot:        | Not Reported     |
| Nearest to: | LANDOVER HILLS                | Town dista: | 1                |
| Town direc: | NE                            | Road name:  | 5806 LANDOVER RD |
| Road side:  | Not Reported                  | Road dista: | 30 FT            |
| Tax map:    | 50                            | Block:      | Not Reported     |
| Parcel:     | Not Reported                  | N grid83:   | 140741           |
| E grid83:   | 407037                        | Lat dec de: | 38.934527        |
| Lon dec de: | -76.918842                    | Issue date: | 20081118         |
| Special fl: | Not Reported                  | C1 seq:     | 7513             |
| C1 recd:    | 20081218                      | Completion: | 20081210         |
| Total dept: | 18                            | Num unsucc: | 0                |
| Hydrofract: | N                             | Grouted:    | Y                |
| Grout type: | BC                            | Grout top:  | 0                |
| Grout bott: | 3                             | Casing typ: | PL               |
| Casing dia: | 4                             | Casing dep: | 5                |
| Casing hei: | Not Reported                  | Screen typ: | PL               |
| Top screen: | 5                             | Bottom scr: | 18               |
| Screen t 1: | Not Reported                  | Top scre 1: | 0                |
| Bottom s 1: | 0                             | Screen t 2: | Not Reported     |
| Top scre 2: | 0                             | Bottom s 2: | 0                |
| Screen dia: | 4                             | Flowing we: | Not Reported     |
| Telescopin: | Not Reported                  | Log type:   | Not Reported     |
| Hrs pumped: | 1                             | Pumping ra: | 1                |
| Level befo: | 1                             | Level duri: | 1                |
| Test pump:  | Not Reported                  | Pump insta: | N                |
| Install pu: | Not Reported                  | Capacity:   | 0                |
| Pump hp:    | 0                             | Column len: | 0                |
| Closed:     | Not Reported                  | Abandoned:  | Y                |
| Abandon da: | 20091023                      | Site id:    | MD7000000530293  |

**C6**  
**NNW**  
**1/4 - 1/2 Mile**  
**Lower**

**MD WELLS      MD7000000408892**

|             |                               |             |              |
|-------------|-------------------------------|-------------|--------------|
| Objectid:   | 408892                        | County let: | PG           |
| Permit:     | PG940526                      | Mgs id:     | Not Reported |
| B1 seq:     | 3306                          | B1 recd:    | 19971031     |
| City:       | FAIRFAX                       | State:      | VA           |
| Zip:        | 22032                         | Driller na: | VIC ROTONDA  |
| Driller id: | MGD 87                        | Est gpm pr: | 1            |
| Use for wa: | Test, Observation, Monitoring | Approx dep: | 15           |
| Drill meth: | DR-POINT                      | Replacemen: | N            |
| Wapid:      | Not Reported                  | Subdivisio: | Not Reported |
| Section:    | Not Reported                  | Lot:        | Not Reported |

## GEOCHECK® - PHYSICAL SETTING SOURCE MAP FINDINGS

|             |              |             |                   |
|-------------|--------------|-------------|-------------------|
| Nearest to: | BLADENSBURG  | Town dista: | 1                 |
| Town direc: | SE           | Road name:  | ANNAPOLIS RD 5803 |
| Road side:  | S            | Road dista: | 20 FT             |
| Tax map:    | Not Reported | Block:      | Not Reported      |
| Parcel:     | Not Reported | N grid83:   | 140741            |
| E grid83:   | 406732       | Lat dec de: | 38.934529         |
| Lon dec de: | -76.922357   | Issue date: | 199711 5          |
| Special fl: | Not Reported | C1 seq:     | 9221              |
| C1 recd:    | 1998 1 6     | Completion: | 19971114          |
| Total dept: | 7            | Num unsucc: | 0                 |
| Hydrofract: | N            | Grouted:    | Y                 |
| Grout type: | CM           | Grout top:  | 0                 |
| Grout bott: | 7            | Casing typ: | Not Reported      |
| Casing dia: | 0            | Casing dep: | 0                 |
| Casing hei: | Not Reported | Screen typ: | PL                |
| Top screen: | 0            | Bottom scr: | 7                 |
| Screen t 1: | Not Reported | Top scre 1: | 0                 |
| Bottom s 1: | 0            | Screen t 2: | Not Reported      |
| Top scre 2: | 0            | Bottom s 2: | 0                 |
| Screen dia: | 0            | Flowing we: | Not Reported      |
| Telescopin: | Not Reported | Log type:   | Not Reported      |
| Hrs pumped: | 0            | Pumping ra: | 0                 |
| Level befo: | 0            | Level duri: | 0                 |
| Test pump:  | Not Reported | Pump insta: | N                 |
| Install pu: | Not Reported | Capacity:   | 0                 |
| Pump hp:    | 0            | Column len: | 0                 |
| Closed:     | Not Reported | Abandoned:  | Not Reported      |
| Abandon da: | 0            | Site id:    | MD7000000408892   |

**C7**  
**NNW**  
**1/4 - 1/2 Mile**  
**Lower**

**MD WELLS    MD7000000408891**

|             |                               |             |                   |
|-------------|-------------------------------|-------------|-------------------|
| Objectid:   | 408891                        | County let: | PG                |
| Permit:     | PG940525                      | Mgs id:     | Not Reported      |
| B1 seq:     | 3305                          | B1 recd:    | 19971031          |
| City:       | FAIRFAX                       | State:      | VA                |
| Zip:        | 22032                         | Driller na: | VIC ROTONDA       |
| Driller id: | MGD 87                        | Est gpm pr: | 1                 |
| Use for wa: | Test, Observation, Monitoring | Approx dep: | 15                |
| Drill meth: | DR-POINT                      | Replacemen: | N                 |
| Wapid:      | Not Reported                  | Subdivisio: | Not Reported      |
| Section:    | Not Reported                  | Lot:        | Not Reported      |
| Nearest to: | BLADENSBURG                   | Town dista: | 1                 |
| Town direc: | SE                            | Road name:  | ANNAPOLIS RD 5803 |
| Road side:  | S                             | Road dista: | 20 FT             |
| Tax map:    | Not Reported                  | Block:      | Not Reported      |
| Parcel:     | Not Reported                  | N grid83:   | 140741            |
| E grid83:   | 406732                        | Lat dec de: | 38.934529         |
| Lon dec de: | -76.922357                    | Issue date: | 199711 5          |
| Special fl: | Not Reported                  | C1 seq:     | 9220              |
| C1 recd:    | 1998 1 6                      | Completion: | 19971114          |
| Total dept: | 7                             | Num unsucc: | 0                 |
| Hydrofract: | N                             | Grouted:    | Y                 |
| Grout type: | CM                            | Grout top:  | 0                 |
| Grout bott: | 7                             | Casing typ: | Not Reported      |
| Casing dia: | 0                             | Casing dep: | 0                 |
| Casing hei: | Not Reported                  | Screen typ: | PL                |
| Top screen: | 0                             | Bottom scr: | 7                 |
| Screen t 1: | Not Reported                  | Top scre 1: | 0                 |

## GEOCHECK® - PHYSICAL SETTING SOURCE MAP FINDINGS

|             |              |             |                 |
|-------------|--------------|-------------|-----------------|
| Bottom s 1: | 0            | Screen t 2: | Not Reported    |
| Top scre 2: | 0            | Bottom s 2: | 0               |
| Screen dia: | 0            | Flowing we: | Not Reported    |
| Telescopin: | Not Reported | Log type:   | Not Reported    |
| Hrs pumped: | 0            | Pumping ra: | 0               |
| Level befo: | 0            | Level duri: | 0               |
| Test pump:  | Not Reported | Pump insta: | N               |
| Install pu: | Not Reported | Capacity:   | 0               |
| Pump hp:    | 0            | Column len: | 0               |
| Closed:     | Not Reported | Abandoned:  | Not Reported    |
| Abandon da: | 0            | Site id:    | MD7000000408891 |

**C8  
NNW  
1/4 - 1/2 Mile  
Lower**

**MD WELLS    MD7000000408890**

|             |                               |             |                   |
|-------------|-------------------------------|-------------|-------------------|
| Objectid:   | 408890                        | County let: | PG                |
| Permit:     | PG940524                      | Mgs id:     | Not Reported      |
| B1 seq:     | 3304                          | B1 recd:    | 19971031          |
| City:       | FAIRFAX                       | State:      | VA                |
| Zip:        | 22032                         | Driller na: | VIC ROTONDA       |
| Driller id: | MGD 87                        | Est gpm pr: | 1                 |
| Use for wa: | Test, Observation, Monitoring | Approx dep: | 15                |
| Drill meth: | DR-POINT                      | Replacemen: | N                 |
| Wapid:      | Not Reported                  | Subdivisio: | Not Reported      |
| Section:    | Not Reported                  | Lot:        | Not Reported      |
| Nearest to: | BLADENSBURG                   | Town dista: | 1                 |
| Town direc: | SE                            | Road name:  | ANNAPOLIS RD 5803 |
| Road side:  | S                             | Road dista: | 20 FT             |
| Tax map:    | Not Reported                  | Block:      | Not Reported      |
| Parcel:     | Not Reported                  | N grid83:   | 140741            |
| E grid83:   | 406732                        | Lat dec de: | 38.934529         |
| Lon dec de: | -76.922357                    | Issue date: | 199711 5          |
| Special fl: | Not Reported                  | C1 seq:     | 9219              |
| C1 recd:    | 1998 1 6                      | Completion: | 19971114          |
| Total dept: | 10                            | Num unsucc: | 0                 |
| Hydrofract: | N                             | Grouted:    | Y                 |
| Grout type: | CM                            | Grout top:  | 0                 |
| Grout bott: | 10                            | Casing typ: | Not Reported      |
| Casing dia: | 0                             | Casing dep: | 0                 |
| Casing hei: | Not Reported                  | Screen typ: | PL                |
| Top screen: | 0                             | Bottom scr: | 10                |
| Screen t 1: | Not Reported                  | Top scre 1: | 0                 |
| Bottom s 1: | 0                             | Screen t 2: | Not Reported      |
| Top scre 2: | 0                             | Bottom s 2: | 0                 |
| Screen dia: | 0                             | Flowing we: | Not Reported      |
| Telescopin: | Not Reported                  | Log type:   | Not Reported      |
| Hrs pumped: | 0                             | Pumping ra: | 0                 |
| Level befo: | 0                             | Level duri: | 0                 |
| Test pump:  | Not Reported                  | Pump insta: | N                 |
| Install pu: | Not Reported                  | Capacity:   | 0                 |
| Pump hp:    | 0                             | Column len: | 0                 |
| Closed:     | Not Reported                  | Abandoned:  | Not Reported      |
| Abandon da: | 0                             | Site id:    | MD7000000408890   |

## GEOCHECK® - PHYSICAL SETTING SOURCE MAP FINDINGS

Map ID  
Direction  
Distance  
Elevation

Database      EDR ID Number

**C9**  
**NNW**  
**1/4 - 1/2 Mile**  
**Lower**

**MD WELLS      MD7000000408895**

|             |                               |             |                   |
|-------------|-------------------------------|-------------|-------------------|
| Objectid:   | 408895                        | County let: | PG                |
| Permit:     | PG940529                      | Mgs id:     | Not Reported      |
| B1 seq:     | 3331                          | B1 recd:    | 19971031          |
| City:       | FAIRFAX                       | State:      | VA                |
| Zip:        | 22032                         | Driller na: | VICTOR ROTONDA    |
| Driller id: | MGD 87                        | Est gpm pr: | 1                 |
| Use for wa: | Test, Observation, Monitoring | Approx dep: | 15                |
| Drill meth: | DR-POINT                      | Replacemen: | N                 |
| Wapid:      | Not Reported                  | Subdivisio: | Not Reported      |
| Section:    | Not Reported                  | Lot:        | Not Reported      |
| Nearest to: | BLADENSBURG                   | Town dista: | Not Reported      |
| Town direc: | SE                            | Road name:  | ANNAPOLIS RD 5803 |
| Road side:  | S                             | Road dista: | 20 FT             |
| Tax map:    | Not Reported                  | Block:      | Not Reported      |
| Parcel:     | Not Reported                  | N grid83:   | 140741            |
| E grid83:   | 406732                        | Lat dec de: | 38.934529         |
| Lon dec de: | -76.922357                    | Issue date: | 199711 5          |
| Special fl: | Not Reported                  | C1 seq:     | 9217              |
| C1 recd:    | 1998 1 6                      | Completion: | 19971114          |
| Total dept: | 10                            | Num unsucc: | 0                 |
| Hydrofract: | N                             | Grouted:    | Y                 |
| Grout type: | CM                            | Grout top:  | 0                 |
| Grout bott: | 10                            | Casing typ: | Not Reported      |
| Casing dia: | 0                             | Casing dep: | 0                 |
| Casing hei: | Not Reported                  | Screen typ: | PL                |
| Top screen: | 0                             | Bottom scr: | 10                |
| Screen t 1: | Not Reported                  | Top scre 1: | 0                 |
| Bottom s 1: | 0                             | Screen t 2: | Not Reported      |
| Top scre 2: | 0                             | Bottom s 2: | 0                 |
| Screen dia: | 0                             | Flowing we: | Not Reported      |
| Telescopin: | Not Reported                  | Log type:   | Not Reported      |
| Hrs pumped: | 0                             | Pumping ra: | 0                 |
| Level befo: | 0                             | Level duri: | 0                 |
| Test pump:  | Not Reported                  | Pump insta: | N                 |
| Install pu: | Not Reported                  | Capacity:   | 0                 |
| Pump hp:    | 0                             | Column len: | 0                 |
| Closed:     | Not Reported                  | Abandoned:  | Not Reported      |
| Abandon da: | 0                             | Site id:    | MD7000000408895   |

**C10**  
**NNW**  
**1/4 - 1/2 Mile**  
**Lower**

**MD WELLS      MD7000000408894**

|             |                               |             |              |
|-------------|-------------------------------|-------------|--------------|
| Objectid:   | 408894                        | County let: | PG           |
| Permit:     | PG940528                      | Mgs id:     | Not Reported |
| B1 seq:     | 3313                          | B1 recd:    | 19971031     |
| City:       | FAIRFAX                       | State:      | VA           |
| Zip:        | 22032                         | Driller na: | VIC ROTONDA  |
| Driller id: | MGD 87                        | Est gpm pr: | 1            |
| Use for wa: | Test, Observation, Monitoring | Approx dep: | 15           |
| Drill meth: | DR-POINT                      | Replacemen: | N            |
| Wapid:      | Not Reported                  | Subdivisio: | Not Reported |
| Section:    | Not Reported                  | Lot:        | Not Reported |

## GEOCHECK® - PHYSICAL SETTING SOURCE MAP FINDINGS

|             |              |             |                   |
|-------------|--------------|-------------|-------------------|
| Nearest to: | BLADENSBURG  | Town dista: | 1                 |
| Town direc: | SE           | Road name:  | ANNAPOLIS RD 5803 |
| Road side:  | S            | Road dista: | 20 FT             |
| Tax map:    | Not Reported | Block:      | Not Reported      |
| Parcel:     | Not Reported | N grid83:   | 140741            |
| E grid83:   | 406732       | Lat dec de: | 38.934529         |
| Lon dec de: | -76.922357   | Issue date: | 199711 5          |
| Special fl: | Not Reported | C1 seq:     | 9222              |
| C1 recd:    | 1998 1 6     | Completion: | 19971114          |
| Total dept: | 7            | Num unsucc: | 0                 |
| Hydrofract: | N            | Grouted:    | Not Reported      |
| Grout type: | CM           | Grout top:  | 0                 |
| Grout bott: | 7            | Casing typ: | Not Reported      |
| Casing dia: | 0            | Casing dep: | 0                 |
| Casing hei: | Not Reported | Screen typ: | PL                |
| Top screen: | 0            | Bottom scr: | 7                 |
| Screen t 1: | Not Reported | Top scre 1: | 0                 |
| Bottom s 1: | 0            | Screen t 2: | Not Reported      |
| Top scre 2: | 0            | Bottom s 2: | 0                 |
| Screen dia: | 0            | Flowing we: | Not Reported      |
| Telescopin: | Not Reported | Log type:   | Not Reported      |
| Hrs pumped: | 0            | Pumping ra: | 0                 |
| Level befo: | 0            | Level duri: | 0                 |
| Test pump:  | Not Reported | Pump insta: | N                 |
| Install pu: | Not Reported | Capacity:   | 0                 |
| Pump hp:    | 0            | Column len: | 0                 |
| Closed:     | Not Reported | Abandoned:  | Not Reported      |
| Abandon da: | 0            | Site id:    | MD7000000408894   |

**C11  
NNW  
1/4 - 1/2 Mile  
Lower**

**MD WELLS    MD7000000408893**

|             |                               |             |                   |
|-------------|-------------------------------|-------------|-------------------|
| Objectid:   | 408893                        | County let: | PG                |
| Permit:     | PG940527                      | Mgs id:     | Not Reported      |
| B1 seq:     | 3314                          | B1 recd:    | 19971031          |
| City:       | FAIRFAX                       | State:      | VA                |
| Zip:        | 22032                         | Driller na: | VIC ROTONDA       |
| Driller id: | MGD 87                        | Est gpm pr: | 1                 |
| Use for wa: | Test, Observation, Monitoring | Approx dep: | 15                |
| Drill meth: | DR-POINT                      | Replacemen: | N                 |
| Wapid:      | Not Reported                  | Subdivisio: | Not Reported      |
| Section:    | Not Reported                  | Lot:        | Not Reported      |
| Nearest to: | BLADENSBURG                   | Town dista: | 1                 |
| Town direc: | SE                            | Road name:  | ANNAPOLIS RD 5803 |
| Road side:  | S                             | Road dista: | 25 FT             |
| Tax map:    | Not Reported                  | Block:      | Not Reported      |
| Parcel:     | Not Reported                  | N grid83:   | 140741            |
| E grid83:   | 406732                        | Lat dec de: | 38.934529         |
| Lon dec de: | -76.922357                    | Issue date: | 199711 5          |
| Special fl: | Not Reported                  | C1 seq:     | 9218              |
| C1 recd:    | 1998 1 6                      | Completion: | 19971114          |
| Total dept: | 20                            | Num unsucc: | 0                 |
| Hydrofract: | N                             | Grouted:    | N                 |
| Grout type: | CM                            | Grout top:  | 0                 |
| Grout bott: | 20                            | Casing typ: | PL                |
| Casing dia: | 0                             | Casing dep: | 10                |
| Casing hei: | Not Reported                  | Screen typ: | PL                |
| Top screen: | 10                            | Bottom scr: | 20                |
| Screen t 1: | Not Reported                  | Top scre 1: | 0                 |

## GEOCHECK® - PHYSICAL SETTING SOURCE MAP FINDINGS

|             |              |             |                 |
|-------------|--------------|-------------|-----------------|
| Bottom s 1: | 0            | Screen t 2: | Not Reported    |
| Top scre 2: | 0            | Bottom s 2: | 0               |
| Screen dia: | 0            | Flowing we: | Not Reported    |
| Telescopin: | Not Reported | Log type:   | Not Reported    |
| Hrs pumped: | 0            | Pumping ra: | 0               |
| Level befo: | 0            | Level duri: | 0               |
| Test pump:  | Not Reported | Pump insta: | N               |
| Install pu: | Not Reported | Capacity:   | 0               |
| Pump hp:    | 0            | Column len: | 0               |
| Closed:     | Not Reported | Abandoned:  | Not Reported    |
| Abandon da: | 0            | Site id:    | MD7000000408893 |

**12  
SE  
1/4 - 1/2 Mile  
Lower**

**FRDS PWS      MD0170008**

|                  |                                |                  |                              |
|------------------|--------------------------------|------------------|------------------------------|
| Epa region:      | 03                             | State:           | MD                           |
| Pwsid:           | MD0170008                      | Pwsname:         | KENT ISLAND VILLAGE          |
| Cityserved:      | Not Reported                   | Stateserved:     | MD                           |
| Zipserved:       | Not Reported                   | Fipscounty:      | 24035                        |
| Status:          | Closed                         | Retpopsrvd:      | 200                          |
| Pwssvconn:       | 40                             | Psourcelongname: | Groundwater                  |
| Pwstype:         | CWS                            | Owner:           | Local_Govt                   |
| Contact:         | Not Reported                   | Contactorgname:  | Not Reported                 |
| Contactphone:    | 410-643-3535                   | Contactaddress1: | QUEEN ANNES CO SANITARY DIST |
| Contactaddress2: | P.O. BOX 10                    | Contactcity:     | STEVENSVILLE                 |
| Contactstate:    | MD                             | Contactzip:      | 216660010                    |
| Pwsactivitycode: | I                              |                  |                              |
|                  |                                |                  |                              |
| Pwsid:           | MD0170008                      | Facid:           | 1                            |
| Facname:         | WTP WELL 1                     | Factype:         | Treatment_plant              |
| Facactivitycode: | I                              | Trtobjective:    | corrosion control            |
| Trtprocess:      | inhibitor, orthophosphate      | Factypecode:     | TP                           |
|                  |                                |                  |                              |
| Pwsid:           | MD0170008                      | Facid:           | 1                            |
| Facname:         | WTP WELL 1                     | Factype:         | Treatment_plant              |
| Facactivitycode: | I                              | Trtobjective:    | disinfection                 |
| Trtprocess:      | gaseous chlorination, post     |                  |                              |
| Factypecode:     | TP                             |                  |                              |
|                  |                                |                  |                              |
| Pwsid:           | MD0170008                      | Facid:           | 1                            |
| Facname:         | WTP WELL 1                     | Factype:         | Treatment_plant              |
| Facactivitycode: | I                              | Trtobjective:    | inorganics removal           |
| Trtprocess:      | ion exchange                   | Factypecode:     | TP                           |
|                  |                                |                  |                              |
| PWS ID:          | MD0170008                      | PWS name:        | KENT ISLAND VILLAGE          |
| Address:         | P.O. BOX 10                    | Care of:         | QUEEN ANNES CO SANITARY DIST |
| City:            | STEVENSVILLE                   | State:           | MD                           |
| Zip:             | 216660010                      | Owner:           | KENT ISLAND VILLAGE          |
| Source code:     | Ground water                   | Population:      | 200                          |
|                  |                                |                  |                              |
| PWS ID:          | MD0170008                      | PWS name:        | SEAN WHEATLEY                |
| Address:         | P.O. BOX 10                    | Care of:         | QUEEN ANNES CO SANITARY DIST |
| City:            | STEVENSVILLE                   | State:           | MD                           |
| Zip:             | 216660010                      | Owner:           | SEAN WHEATLEY                |
| Owner:           | KENT ISLAND VILLAGE            | Source code:     | Ground water                 |
| Population:      | 200                            |                  |                              |
|                  |                                |                  |                              |
| PWS ID:          | MD0170008                      | PWS type:        | Mailing                      |
| PWS name:        | KENT ISLAND C/O QA.CO.SAN DIST |                  |                              |

## GEOCHECK® - PHYSICAL SETTING SOURCE MAP FINDINGS

|                        |                              |                          |                                  |
|------------------------|------------------------------|--------------------------|----------------------------------|
| PWS address:           | Not Reported                 | PWS city:                | STEVENSVILLE                     |
| PWS state:             | MD                           | PWS zip:                 | 21666                            |
| County:                | QUEEN ANNE'S                 | Source:                  | Ground water                     |
| Treatment Objective:   | CORROSION CONTROL            | Process:                 | INHIBITOR, ORTHOPHOSPHATE        |
| Population:            | 200                          |                          |                                  |
| County:                | QUEEN ANNE'S                 | Source:                  | Ground water                     |
| Treatment Objective:   | DISINFECTION                 | Process:                 | GASEOUS CHLORINATION, POST       |
| Population:            | 200                          |                          |                                  |
| County:                | QUEEN ANNE'S                 | Source:                  | Ground water                     |
| Treatment Objective:   | INORGANICS REMOVAL           | Process:                 | ION EXCHANGE                     |
| Population:            | 200                          |                          |                                  |
| PWS ID:                | MD0170008                    | Activity status:         | Active                           |
| Date system activated: | 7706                         | Date system deactivated: | Not Reported                     |
| Retail population:     | 00000200                     | System name:             | KENT ISLAND VILLAGE              |
| System address:        | Not Reported                 | System address:          | 8240 PROFESSIONAL PLAZA SUITE    |
| System city:           | KENT ISLAND                  | System state:            | MD                               |
| System zip:            | 20785                        |                          |                                  |
| County FIPS:           | 017                          | City served:             | KENT ISLAND                      |
| Population served:     | 101 - 500 Persons            | Treatment:               | Treated                          |
| Latitude:              | 385541                       | Longitude:               | 0765457                          |
| Violation id:          | 0119999                      | Orig code:               | S                                |
| State:                 | MD                           | Violation Year:          | 1999                             |
| Contamination code:    | 5000                         | Contamination Name:      | Lead and Copper Rule             |
| Violation code:        | 52                           | Violation name:          | Follow-up Or Routine LCR Tap M/R |
| Rule code:             | 350                          | Rule name:               | LCR                              |
| Violation measur:      | 0                            | Unit of measure:         | Not Reported                     |
| State mcl:             | 0                            | Cmp bdt:                 | 10/01/1999                       |
| Cmp edt:               | 02/27/2001                   |                          |                                  |
| Violation ID:          | 0119999                      | Orig Code:               | S                                |
| Enforcemnt FY:         | 2001                         | Enforcement Action:      | 02/20/2001                       |
| Enforcement Detail:    | St Violation/Reminder Notice |                          |                                  |
| Enforcement Category:  | Informal                     |                          |                                  |
| Violation ID:          | 0119999                      | Orig Code:               | S                                |
| Enforcemnt FY:         | 2001                         | Enforcement Action:      | 02/27/2001                       |
| Enforcement Detail:    | St Compliance achieved       | Enforcement Category:    | Resolving                        |

**13  
NW  
1/4 - 1/2 Mile  
Lower**

**MD WELLS MD7000000256320**

|             |                               |             |                      |
|-------------|-------------------------------|-------------|----------------------|
| Objectid:   | 256320                        | County let: | PG                   |
| Permit:     | PG810926                      | Mgs id:     | Not Reported         |
| B1 seq:     | Not Reported                  | B1 recd:    | 1985 726             |
| City:       | BLADENSBURG                   | State:      | MD                   |
| Zip:        | 20710                         | Driller na: | D'AMIANO, ANTHONY R. |
| Driller id: | MWD0346                       | Est gpm pr: | 0                    |
| Use for wa: | Test, Observation, Monitoring | Approx dep: | 30                   |
| Drill meth: | AIR-ROT                       | Replacemen: | N                    |
| Wapid:      | Not Reported                  | Subdivisio: | Not Reported         |
| Section:    | Not Reported                  | Lot:        | Not Reported         |
| Nearest to: | BLADENSBURG                   | Town dista: | 0 MI                 |

## GEOCHECK® - PHYSICAL SETTING SOURCE MAP FINDINGS

|             |              |             |                 |
|-------------|--------------|-------------|-----------------|
| Town direc: | Not Reported | Road name:  | ANNAPOLIS RD    |
| Road side:  | S            | Road dista: | 30 FT           |
| Tax map:    | Not Reported | Block:      | Not Reported    |
| Parcel:     | Not Reported | N grid83:   | 140741          |
| E grid83:   | 406427       | Lat dec de: | 38.934532       |
| Lon dec de: | -76.925873   | Issue date: | 1985 812        |
| Special fl: | Not Reported | C1 seq:     | Not Reported    |
| C1 recd:    | 1985 8 9     | Completion: | 1985 629        |
| Total dept: | 35           | Num unsucc: | 0               |
| Hydrofract: | Not Reported | Grouted:    | Y               |
| Grout type: | BC           | Grout top:  | 0               |
| Grout bott: | 25           | Casing typ: | PL              |
| Casing dia: | 4            | Casing dep: | 25              |
| Casing hei: | +01          | Screen typ: | PL              |
| Top screen: | 25           | Bottom scr: | 35              |
| Screen t 1: | Not Reported | Top scre 1: | 0               |
| Bottom s 1: | 0            | Screen t 2: | Not Reported    |
| Top scre 2: | 0            | Bottom s 2: | 0               |
| Screen dia: | 4            | Flowing we: | Not Reported    |
| Telescopin: | Not Reported | Log type:   | Not Reported    |
| Hrs pumped: | 1            | Pumping ra: | 1               |
| Level befo: | 1            | Level duri: | 1               |
| Test pump:  | O            | Pump insta: | Not Reported    |
| Install pu: | Not Reported | Capacity:   | 0               |
| Pump hp:    | 0            | Column len: | 0               |
| Closed:     | Not Reported | Abandoned:  | Not Reported    |
| Abandon da: | 0            | Site id:    | MD7000000256320 |

**D14  
West  
1/4 - 1/2 Mile  
Lower**

**MD WELLS      MD7000000371236**

|             |                               |             |                   |
|-------------|-------------------------------|-------------|-------------------|
| Objectid:   | 371236                        | County let: | PG                |
| Permit:     | PG921186                      | Mgs id:     | Not Reported      |
| B1 seq:     | 8479                          | B1 recd:    | 1996 220          |
| City:       | HYATTSVILLE                   | State:      | MD                |
| Zip:        | 20781                         | Driller na: | WALTER T CONNELLY |
| Driller id: | MGD 035                       | Est gpm pr: | 0                 |
| Use for wa: | Test, Observation, Monitoring | Approx dep: | 20                |
| Drill meth: | BORED                         | Replacemen: | N                 |
| Wapid:      | Not Reported                  | Subdivisio: | Not Reported      |
| Section:    | Not Reported                  | Lot:        | Not Reported      |
| Nearest to: | BLADENSBURG                   | Town dista: | 1                 |
| Town direc: | S                             | Road name:  | LAWRENCE PLACE    |
| Road side:  | Not Reported                  | Road dista: | 10 FT             |
| Tax map:    | Not Reported                  | Block:      | Not Reported      |
| Parcel:     | Not Reported                  | N grid83:   | 140436            |
| E grid83:   | 406122                        | Lat dec de: | 38.931788         |
| Lon dec de: | -76.929391                    | Issue date: | 1996 221          |
| Special fl: | Not Reported                  | C1 seq:     | 9009              |
| C1 recd:    | 1996 3 5                      | Completion: | 1996 228          |
| Total dept: | 25                            | Num unsucc: | 0                 |
| Hydrofract: | N                             | Grouted:    | Y                 |
| Grout type: | CM                            | Grout top:  | 0                 |
| Grout bott: | 8                             | Casing typ: | PL                |
| Casing dia: | 4                             | Casing dep: | 10                |
| Casing hei: | Not Reported                  | Screen typ: | PL                |
| Top screen: | 10                            | Bottom scr: | 20                |
| Screen t 1: | PL                            | Top scre 1: | 20                |
| Bottom s 1: | 25                            | Screen t 2: | Not Reported      |

## GEOCHECK® - PHYSICAL SETTING SOURCE MAP FINDINGS

|             |              |             |                 |
|-------------|--------------|-------------|-----------------|
| Top scre 2: | 0            | Bottom s 2: | 0               |
| Screen dia: | 4            | Flowing we: | Not Reported    |
| Telescopin: | Not Reported | Log type:   | Not Reported    |
| Hrs pumped: | 1            | Pumping ra: | 1               |
| Level befo: | 1            | Level duri: | 1               |
| Test pump:  | Not Reported | Pump insta: | N               |
| Install pu: | Not Reported | Capacity:   | 0               |
| Pump hp:    | 0            | Column len: | 0               |
| Closed:     | Not Reported | Abandoned:  | Not Reported    |
| Abandon da: | 0            | Site id:    | MD7000000371236 |

**D15**  
**West**  
**1/4 - 1/2 Mile**  
**Lower**

**MD WELLS    MD7000000469215**

|             |                               |             |                 |
|-------------|-------------------------------|-------------|-----------------|
| Objectid:   | 469215                        | County let: | Not Reported    |
| Permit:     | PG942247                      | Mgs id:     | Not Reported    |
| B1 seq:     | 6850                          | B1 recd:    | 2002 128        |
| City:       | BLADENSBURG                   | State:      | MD              |
| Zip:        | 20710                         | Driller na: | J A PADGETT JR  |
| Driller id: | MGD 36                        | Est gpm pr: | 0               |
| Use for wa: | Test, Observation, Monitoring | Approx dep: | 50              |
| Drill meth: | BORED                         | Replacemen: | N               |
| Wapid:      | Not Reported                  | Subdivisio: | 4300            |
| Section:    | Not Reported                  | Lot:        | Not Reported    |
| Nearest to: | BLADENSBURG                   | Town dista: | Not Reported    |
| Town direc: | T                             | Road name:  | LAWRENCE PLACE  |
| Road side:  | S                             | Road dista: | 190 FT          |
| Tax map:    | 50                            | Block:      | Not Reported    |
| Parcel:     | K                             | N grid83:   | 140436          |
| E grid83:   | 406122                        | Lat dec de: | 38.931788       |
| Lon dec de: | -76.929391                    | Issue date: | 2002 114        |
| Special fl: | Not Reported                  | C1 seq:     | Not Reported    |
| C1 recd:    | 0                             | Completion: | 0               |
| Total dept: | 0                             | Num unsucc: | 0               |
| Hydrofract: | Not Reported                  | Grouted:    | Not Reported    |
| Grout type: | Not Reported                  | Grout top:  | 0               |
| Grout bott: | 0                             | Casing typ: | Not Reported    |
| Casing dia: | 0                             | Casing dep: | 0               |
| Casing hei: | Not Reported                  | Screen typ: | Not Reported    |
| Top screen: | 0                             | Bottom scr: | 0               |
| Screen t 1: | Not Reported                  | Top scre 1: | 0               |
| Bottom s 1: | 0                             | Screen t 2: | Not Reported    |
| Top scre 2: | 0                             | Bottom s 2: | 0               |
| Screen dia: | 0                             | Flowing we: | Not Reported    |
| Telescopin: | Not Reported                  | Log type:   | Not Reported    |
| Hrs pumped: | 0                             | Pumping ra: | 0               |
| Level befo: | 0                             | Level duri: | 0               |
| Test pump:  | Not Reported                  | Pump insta: | Not Reported    |
| Install pu: | Not Reported                  | Capacity:   | 0               |
| Pump hp:    | 0                             | Column len: | 0               |
| Closed:     | Not Reported                  | Abandoned:  | Not Reported    |
| Abandon da: | 0                             | Site id:    | MD7000000469215 |

## GEOCHECK® - PHYSICAL SETTING SOURCE MAP FINDINGS

Map ID  
Direction  
Distance  
Elevation

Database      EDR ID Number

**D16**  
**West**  
**1/4 - 1/2 Mile**  
**Lower**

**MD WELLS      MD7000000469216**

|             |                               |             |                 |
|-------------|-------------------------------|-------------|-----------------|
| Objectid:   | 469216                        | County let: | Not Reported    |
| Permit:     | PG942248                      | Mgs id:     | Not Reported    |
| B1 seq:     | 6851                          | B1 recd:    | 2002 128        |
| City:       | BLADENSBURG                   | State:      | MD              |
| Zip:        | 20710                         | Driller na: | J A PAGDETT JR  |
| Driller id: | MGD 36                        | Est gpm pr: | 0               |
| Use for wa: | Test, Observation, Monitoring | Approx dep: | 50              |
| Drill meth: | BORED                         | Replacemen: | N               |
| Wapid:      | Not Reported                  | Subdivisio: | 4300            |
| Section:    | Not Reported                  | Lot:        | Not Reported    |
| Nearest to: | BLADENSBURG                   | Town dista: | Not Reported    |
| Town direc: | T                             | Road name:  | LAWRENCE PLACE  |
| Road side:  | S                             | Road dista: | 190 FT          |
| Tax map:    | 50                            | Block:      | E4              |
| Parcel:     | K                             | N grid83:   | 140436          |
| E grid83:   | 406122                        | Lat dec de: | 38.931788       |
| Lon dec de: | -76.929391                    | Issue date: | 2002 114        |
| Special fl: | Not Reported                  | C1 seq:     | Not Reported    |
| C1 recd:    | 0                             | Completion: | 0               |
| Total dept: | 0                             | Num unsucc: | 0               |
| Hydrofract: | Not Reported                  | Grouted:    | Not Reported    |
| Grout type: | Not Reported                  | Grout top:  | 0               |
| Grout bott: | 0                             | Casing typ: | Not Reported    |
| Casing dia: | 0                             | Casing dep: | 0               |
| Casing hei: | Not Reported                  | Screen typ: | Not Reported    |
| Top screen: | 0                             | Bottom scr: | 0               |
| Screen t 1: | Not Reported                  | Top scre 1: | 0               |
| Bottom s 1: | 0                             | Screen t 2: | Not Reported    |
| Top scre 2: | 0                             | Bottom s 2: | 0               |
| Screen dia: | 0                             | Flowing we: | Not Reported    |
| Telescopin: | Not Reported                  | Log type:   | Not Reported    |
| Hrs pumped: | 0                             | Pumping ra: | 0               |
| Level befo: | 0                             | Level duri: | 0               |
| Test pump:  | Not Reported                  | Pump insta: | Not Reported    |
| Install pu: | Not Reported                  | Capacity:   | 0               |
| Pump hp:    | 0                             | Column len: | 0               |
| Closed:     | Not Reported                  | Abandoned:  | Not Reported    |
| Abandon da: | 0                             | Site id:    | MD7000000469216 |

**E17**  
**NNE**  
**1/2 - 1 Mile**  
**Lower**

**MD WELLS      MD7000000258707**

|             |                               |             |                      |
|-------------|-------------------------------|-------------|----------------------|
| Objectid:   | 258707                        | County let: | PG                   |
| Permit:     | PG881823                      | Mgs id:     | Not Reported         |
| B1 seq:     | 8702                          | B1 recd:    | 1991 516             |
| City:       | LANDOVER                      | State:      | MD                   |
| Zip:        | 20784                         | Driller na: | DONALD J. GRAHAMER J |
| Driller id: | MGD002                        | Est gpm pr: | 0                    |
| Use for wa: | Test, Observation, Monitoring | Approx dep: | 35                   |
| Drill meth: | BORED                         | Replacemen: | N                    |
| Wapid:      | Not Reported                  | Subdivisio: | Not Reported         |
| Section:    | Not Reported                  | Lot:        | Not Reported         |

## GEOCHECK® - PHYSICAL SETTING SOURCE MAP FINDINGS

|                          |                           |
|--------------------------|---------------------------|
| Nearest to: LANDOVER     | Town dista: 0             |
| Town direc: T            | Road name: ANNAPOLIS ROAD |
| Road side: N             | Road dista: 25 FT         |
| Tax map: Not Reported    | Block: Not Reported       |
| Parcel: Not Reported     | N grid83: 141046          |
| E grid83: 407341         | Lat dec de: 38.93727      |
| Lon dec de: -76.915323   | Issue date: 1991 513      |
| Special fl: N            | C1 seq: 8732              |
| C1 recd: 1991 617        | Completion: 1991 520      |
| Total dept: 35           | Num unsucc: 0             |
| Hydrofract: Not Reported | Grouted: Y                |
| Grout type: CM           | Grout top: 0              |
| Grout bott: 15           | Casing typ: PL            |
| Casing dia: 4            | Casing dep: 15            |
| Casing hei: -05          | Screen typ: PL            |
| Top screen: 15           | Bottom scr: 35            |
| Screen t 1: Not Reported | Top scre 1: 0             |
| Bottom s 1: 0            | Screen t 2: Not Reported  |
| Top scre 2: 0            | Bottom s 2: 0             |
| Screen dia: 4            | Flowing we: Not Reported  |
| Telescopin: Not Reported | Log type: Not Reported    |
| Hrs pumped: 1            | Pumping ra: 1             |
| Level befo: 1            | Level duri: 1             |
| Test pump: O             | Pump insta: N             |
| Install pu: Not Reported | Capacity: 0               |
| Pump hp: 0               | Column len: 0             |
| Closed: Not Reported     | Abandoned: Not Reported   |
| Abandon da: 0            | Site id: MD7000000258707  |

**E18  
NNE  
1/2 - 1 Mile  
Lower**

**MD WELLS    MD7000000258706**

|   |                                  |
|---|----------------------------------|
| Objectid: 258706                          | County let: PG                   |
| Permit: PG881822                          | Mgs id: Not Reported             |
| B1 seq: 8703                              | B1 recd: 1991 516                |
| City: LANDOVER                            | State: MD                        |
| Zip: 20784                                | Driller na: DONALD J. GRAHAMER J |
| Driller id: MGD002                        | Est gpm pr: 0                    |
| Use for wa: Test, Observation, Monitoring | Approx dep: 35                   |
| Drill meth: BORED                         | Replacemen: N                    |
| Wapid: Not Reported                       | Subdivisio: Not Reported         |
| Section: Not Reported                     | Lot: Not Reported                |
| Nearest to: LANDOVER                      | Town dista: 0                    |
| Town direc: T                             | Road name: ANNAPOLIS ROAD        |
| Road side: N                              | Road dista: 40 FT                |
| Tax map: Not Reported                     | Block: Not Reported              |
| Parcel: Not Reported                      | N grid83: 141046                 |
| E grid83: 407341                          | Lat dec de: 38.93727             |
| Lon dec de: -76.915323                    | Issue date: 1991 513             |
| Special fl: N                             | C1 seq: 8731                     |
| C1 recd: 1991 617                         | Completion: 1991 520             |
| Total dept: 35                            | Num unsucc: 0                    |
| Hydrofract: Not Reported                  | Grouted: Y                       |
| Grout type: CM                            | Grout top: 0                     |
| Grout bott: 15                            | Casing typ: PL                   |
| Casing dia: 4                             | Casing dep: 15                   |
| Casing hei: -05                           | Screen typ: PL                   |
| Top screen: 15                            | Bottom scr: 35                   |
| Screen t 1: Not Reported                  | Top scre 1: 0                    |

## GEOCHECK® - PHYSICAL SETTING SOURCE MAP FINDINGS

|             |              |             |                 |
|-------------|--------------|-------------|-----------------|
| Bottom s 1: | 0            | Screen t 2: | Not Reported    |
| Top scre 2: | 0            | Bottom s 2: | 0               |
| Screen dia: | 4            | Flowing we: | Not Reported    |
| Telescopin: | Not Reported | Log type:   | Not Reported    |
| Hrs pumped: | 1            | Pumping ra: | 1               |
| Level befo: | 1            | Level duri: | 1               |
| Test pump:  | O            | Pump insta: | N               |
| Install pu: | Not Reported | Capacity:   | 0               |
| Pump hp:    | 0            | Column len: | 0               |
| Closed:     | Not Reported | Abandoned:  | Not Reported    |
| Abandon da: | 0            | Site id:    | MD7000000258706 |

**E19  
NNE  
1/2 - 1 Mile  
Lower**

**MD WELLS    MD7000000258708**

|             |                               |             |                   |
|-------------|-------------------------------|-------------|-------------------|
| Objectid:   | 258708                        | County let: | PG                |
| Permit:     | PG881824                      | Mgs id:     | Not Reported      |
| B1 seq:     | 8705                          | B1 recd:    | 1991 516          |
| City:       | LANDOVER                      | State:      | MD                |
| Zip:        | 20784                         | Driller na: | D.J. GRAHAMER JR. |
| Driller id: | MGD002                        | Est gpm pr: | 0                 |
| Use for wa: | Test, Observation, Monitoring | Approx dep: | 35                |
| Drill meth: | BORED                         | Replacemen: | N                 |
| Wapid:      | Not Reported                  | Subdivisio: | Not Reported      |
| Section:    | Not Reported                  | Lot:        | Not Reported      |
| Nearest to: | LANDOVER                      | Town dista: | 0                 |
| Town direc: | T                             | Road name:  | ANNAPOLIS ROAD    |
| Road side:  | N                             | Road dista: | 60 FT             |
| Tax map:    | Not Reported                  | Block:      | Not Reported      |
| Parcel:     | Not Reported                  | N grid83:   | 141046            |
| E grid83:   | 407341                        | Lat dec de: | 38.93727          |
| Lon dec de: | -76.915323                    | Issue date: | 1991 513          |
| Special fl: | N                             | C1 seq:     | 8733              |
| C1 recd:    | 1991 617                      | Completion: | 1991 521          |
| Total dept: | 35                            | Num unsucc: | 0                 |
| Hydrofract: | Not Reported                  | Grouted:    | Y                 |
| Grout type: | CM                            | Grout top:  | 0                 |
| Grout bott: | 15                            | Casing typ: | PL                |
| Casing dia: | 4                             | Casing dep: | 15                |
| Casing hei: | -05                           | Screen typ: | PL                |
| Top screen: | 15                            | Bottom scr: | 35                |
| Screen t 1: | Not Reported                  | Top scre 1: | 0                 |
| Bottom s 1: | 0                             | Screen t 2: | Not Reported      |
| Top scre 2: | 0                             | Bottom s 2: | 0                 |
| Screen dia: | 4                             | Flowing we: | Not Reported      |
| Telescopin: | Not Reported                  | Log type:   | Not Reported      |
| Hrs pumped: | 1                             | Pumping ra: | 1                 |
| Level befo: | 1                             | Level duri: | 1                 |
| Test pump:  | O                             | Pump insta: | N                 |
| Install pu: | Not Reported                  | Capacity:   | 0                 |
| Pump hp:    | 0                             | Column len: | 0                 |
| Closed:     | Not Reported                  | Abandoned:  | Not Reported      |
| Abandon da: | 0                             | Site id:    | MD7000000258708   |

## GEOCHECK® - PHYSICAL SETTING SOURCE MAP FINDINGS

Map ID  
 Direction  
 Distance  
 Elevation

Database      EDR ID Number

**E20**  
**NNE**  
**1/2 - 1 Mile**  
**Lower**

**MD WELLS      MD7000000258710**

|             |                               |             |                  |
|-------------|-------------------------------|-------------|------------------|
| Objectid:   | 258710                        | County let: | PG               |
| Permit:     | PG881826                      | Mgs id:     | Not Reported     |
| B1 seq:     | 8704                          | B1 recd:    | 1991 516         |
| City:       | LANDOVER                      | State:      | MD               |
| Zip:        | 20784                         | Driller na: | D.J. GRAHAMER JR |
| Driller id: | MGD002                        | Est gpm pr: | 0                |
| Use for wa: | Test, Observation, Monitoring | Approx dep: | 35               |
| Drill meth: | BORED                         | Replacemen: | N                |
| Wapid:      | Not Reported                  | Subdivisio: | Not Reported     |
| Section:    | Not Reported                  | Lot:        | Not Reported     |
| Nearest to: | LANDOVER                      | Town dista: | 0                |
| Town direc: | T                             | Road name:  | ANNAPOLIS ROAD   |
| Road side:  | N                             | Road dista: | 55 FT            |
| Tax map:    | Not Reported                  | Block:      | Not Reported     |
| Parcel:     | Not Reported                  | N grid83:   | 141046           |
| E grid83:   | 407341                        | Lat dec de: | 38.93727         |
| Lon dec de: | -76.915323                    | Issue date: | 1991 513         |
| Special fl: | N                             | C1 seq:     | 8735             |
| C1 recd:    | 1991 617                      | Completion: | 1991 521         |
| Total dept: | 35                            | Num unsucc: | 0                |
| Hydrofract: | Not Reported                  | Grouted:    | Y                |
| Grout type: | CM                            | Grout top:  | 0                |
| Grout bott: | 15                            | Casing typ: | PL               |
| Casing dia: | 4                             | Casing dep: | 15               |
| Casing hei: | -05                           | Screen typ: | PL               |
| Top screen: | 15                            | Bottom scr: | 35               |
| Screen t 1: | Not Reported                  | Top scre 1: | 0                |
| Bottom s 1: | 0                             | Screen t 2: | Not Reported     |
| Top scre 2: | 0                             | Bottom s 2: | 0                |
| Screen dia: | 4                             | Flowing we: | Not Reported     |
| Telescopin: | Not Reported                  | Log type:   | Not Reported     |
| Hrs pumped: | 1                             | Pumping ra: | 1                |
| Level befo: | 1                             | Level duri: | 1                |
| Test pump:  | O                             | Pump insta: | N                |
| Install pu: | Not Reported                  | Capacity:   | 0                |
| Pump hp:    | 0                             | Column len: | 0                |
| Closed:     | Not Reported                  | Abandoned:  | Not Reported     |
| Abandon da: | 0                             | Site id:    | MD7000000258710  |

**E21**  
**NNE**  
**1/2 - 1 Mile**  
**Lower**

**MD WELLS      MD7000000258709**

|             |                               |             |                      |
|-------------|-------------------------------|-------------|----------------------|
| Objectid:   | 258709                        | County let: | PG                   |
| Permit:     | PG881825                      | Mgs id:     | Not Reported         |
| B1 seq:     | 8700                          | B1 recd:    | 1991 516             |
| City:       | LANDOVER                      | State:      | MD                   |
| Zip:        | 20784                         | Driller na: | DONALD J. GRAHAMER J |
| Driller id: | MGD002                        | Est gpm pr: | 0                    |
| Use for wa: | Test, Observation, Monitoring | Approx dep: | 35                   |
| Drill meth: | BORED                         | Replacemen: | N                    |
| Wapid:      | Not Reported                  | Subdivisio: | Not Reported         |
| Section:    | Not Reported                  | Lot:        | Not Reported         |

## GEOCHECK® - PHYSICAL SETTING SOURCE MAP FINDINGS

|             |              |             |                 |
|-------------|--------------|-------------|-----------------|
| Nearest to: | LANDOVER     | Town dista: | 0               |
| Town direc: | T            | Road name:  | ANNAPOLIS ROAD  |
| Road side:  | N            | Road dista: | 25 FT           |
| Tax map:    | Not Reported | Block:      | Not Reported    |
| Parcel:     | Not Reported | N grid83:   | 141046          |
| E grid83:   | 407341       | Lat dec de: | 38.93727        |
| Lon dec de: | -76.915323   | Issue date: | 1991 513        |
| Special fl: | N            | C1 seq:     | 8734            |
| C1 recd:    | 1991 617     | Completion: | 1991 521        |
| Total dept: | 35           | Num unsucc: | 0               |
| Hydrofract: | Not Reported | Grouted:    | Y               |
| Grout type: | CM           | Grout top:  | 0               |
| Grout bott: | 15           | Casing typ: | PL              |
| Casing dia: | 4            | Casing dep: | 15              |
| Casing hei: | -05          | Screen typ: | PL              |
| Top screen: | 15           | Bottom scr: | 35              |
| Screen t 1: | Not Reported | Top scre 1: | 0               |
| Bottom s 1: | 0            | Screen t 2: | Not Reported    |
| Top scre 2: | 0            | Bottom s 2: | 0               |
| Screen dia: | 4            | Flowing we: | Not Reported    |
| Telescopin: | Not Reported | Log type:   | Not Reported    |
| Hrs pumped: | 1            | Pumping ra: | 1               |
| Level befo: | 1            | Level duri: | 1               |
| Test pump:  | O            | Pump insta: | N               |
| Install pu: | Not Reported | Capacity:   | 0               |
| Pump hp:    | 0            | Column len: | 0               |
| Closed:     | Not Reported | Abandoned:  | Not Reported    |
| Abandon da: | 0            | Site id:    | MD7000000258709 |

**F22  
NW  
1/2 - 1 Mile  
Lower**

**MD WELLS    MD7000000258595**

|             |                               |             |                   |
|-------------|-------------------------------|-------------|-------------------|
| Objectid:   | 258595                        | County let: | PG                |
| Permit:     | PG881638                      | Mgs id:     | Not Reported      |
| B1 seq:     | 6561                          | B1 recd:    | 19901228          |
| City:       | BLADENSBURG                   | State:      | MD                |
| Zip:        | 20710                         | Driller na: | THOMAS F SULLIVAN |
| Driller id: | MWD449                        | Est gpm pr: | 5                 |
| Use for wa: | Test, Observation, Monitoring | Approx dep: | 35                |
| Drill meth: | ROTARY                        | Replacemen: | N                 |
| Wapid:      | Not Reported                  | Subdivisio: | Not Reported      |
| Section:    | Not Reported                  | Lot:        | Not Reported      |
| Nearest to: | BLADENSBURG                   | Town dista: | Not Reported      |
| Town direc: | T                             | Road name:  | QUINCY ST         |
| Road side:  | S                             | Road dista: | 25 FT             |
| Tax map:    | Not Reported                  | Block:      | Not Reported      |
| Parcel:     | Not Reported                  | N grid83:   | 141046            |
| E grid83:   | 406427                        | Lat dec de: | 38.937277         |
| Lon dec de: | -76.92587                     | Issue date: | 19901224          |
| Special fl: | N                             | C1 seq:     | 2911              |
| C1 recd:    | 1991 212                      | Completion: | 1991 114          |
| Total dept: | 18                            | Num unsucc: | 0                 |
| Hydrofract: | Not Reported                  | Grouted:    | Y                 |
| Grout type: | CM                            | Grout top:  | 0                 |
| Grout bott: | 0                             | Casing typ: | Not Reported      |
| Casing dia: | 0                             | Casing dep: | 0                 |
| Casing hei: | +1                            | Screen typ: | ST                |
| Top screen: | 0                             | Bottom scr: | 19                |
| Screen t 1: | Not Reported                  | Top scre 1: | 0                 |

## GEOCHECK® - PHYSICAL SETTING SOURCE MAP FINDINGS

|             |              |             |                 |
|-------------|--------------|-------------|-----------------|
| Bottom s 1: | 0            | Screen t 2: | Not Reported    |
| Top scre 2: | 0            | Bottom s 2: | 0               |
| Screen dia: | 6            | Flowing we: | Not Reported    |
| Telescopin: | Not Reported | Log type:   | Not Reported    |
| Hrs pumped: | 1            | Pumping ra: | 5               |
| Level befo: | 7            | Level duri: | 1               |
| Test pump:  | C            | Pump insta: | N               |
| Install pu: | Not Reported | Capacity:   | 0               |
| Pump hp:    | 0            | Column len: | 0               |
| Closed:     | Not Reported | Abandoned:  | Not Reported    |
| Abandon da: | 0            | Site id:    | MD7000000258596 |

**F23  
NW  
1/2 - 1 Mile  
Lower**

**MD WELLS    MD7000000258596**

|             |                               |             |                   |
|-------------|-------------------------------|-------------|-------------------|
| Objectid:   | 258596                        | County let: | PG                |
| Permit:     | PG881639                      | Mgs id:     | Not Reported      |
| B1 seq:     | 6562                          | B1 recd:    | 19901228          |
| City:       | BLADENSBURG                   | State:      | MD                |
| Zip:        | 20710                         | Driller na: | THOMAS F SULLIVAN |
| Driller id: | MWD0449                       | Est gpm pr: | 5                 |
| Use for wa: | Test, Observation, Monitoring | Approx dep: | 35                |
| Drill meth: | ROTARY                        | Replacemen: | N                 |
| Wapid:      | Not Reported                  | Subdivisio: | Not Reported      |
| Section:    | Not Reported                  | Lot:        | Not Reported      |
| Nearest to: | BLADENSBURG                   | Town dista: | Not Reported      |
| Town direc: | T                             | Road name:  | QUINCY            |
| Road side:  | S                             | Road dista: | 25 FT             |
| Tax map:    | Not Reported                  | Block:      | Not Reported      |
| Parcel:     | Not Reported                  | N grid83:   | 141046            |
| E grid83:   | 406427                        | Lat dec de: | 38.937277         |
| Lon dec de: | -76.92587                     | Issue date: | 19901224          |
| Special fl: | N                             | C1 seq:     | 2912              |
| C1 recd:    | 1991 212                      | Completion: | 1991 118          |
| Total dept: | 30                            | Num unsucc: | 0                 |
| Hydrofract: | Not Reported                  | Grouted:    | Y                 |
| Grout type: | CM                            | Grout top:  | 0                 |
| Grout bott: | 3                             | Casing typ: | PL                |
| Casing dia: | 6                             | Casing dep: | 5                 |
| Casing hei: | 2                             | Screen typ: | ST                |
| Top screen: | 5                             | Bottom scr: | 30                |
| Screen t 1: | Not Reported                  | Top scre 1: | 0                 |
| Bottom s 1: | 0                             | Screen t 2: | Not Reported      |
| Top scre 2: | 0                             | Bottom s 2: | 0                 |
| Screen dia: | 6                             | Flowing we: | Not Reported      |
| Telescopin: | Not Reported                  | Log type:   | Not Reported      |
| Hrs pumped: | 1                             | Pumping ra: | 15                |
| Level befo: | 7                             | Level duri: | 16                |
| Test pump:  | C                             | Pump insta: | N                 |
| Install pu: | Not Reported                  | Capacity:   | 0                 |
| Pump hp:    | 0                             | Column len: | 0                 |
| Closed:     | Not Reported                  | Abandoned:  | Not Reported      |
| Abandon da: | 0                             | Site id:    | MD7000000258596   |

## GEOCHECK® - PHYSICAL SETTING SOURCE MAP FINDINGS

Map ID  
Direction  
Distance  
Elevation

Database      EDR ID Number

**F24**  
**NW**  
**1/2 - 1 Mile**  
**Lower**

**MD WELLS      MD7000000258594**

|             |                               |             |                   |
|-------------|-------------------------------|-------------|-------------------|
| Objectid:   | 258594                        | County let: | PG                |
| Permit:     | PG881637                      | Mgs id:     | Not Reported      |
| B1 seq:     | 6560                          | B1 recd:    | 19901228          |
| City:       | BLADENSBURG                   | State:      | MD                |
| Zip:        | 20710                         | Driller na: | THOMAS F SULLIVAN |
| Driller id: | MWD0449                       | Est gpm pr: | 5                 |
| Use for wa: | Test, Observation, Monitoring | Approx dep: | 50                |
| Drill meth: | ROTARY                        | Replacemen: | N                 |
| Wapid:      | Not Reported                  | Subdivisio: | Not Reported      |
| Section:    | Not Reported                  | Lot:        | Not Reported      |
| Nearest to: | BLADENSBURG                   | Town dista: | Not Reported      |
| Town direc: | T                             | Road name:  | LANDOVER RD       |
| Road side:  | S                             | Road dista: | 25 FT             |
| Tax map:    | Not Reported                  | Block:      | Not Reported      |
| Parcel:     | Not Reported                  | N grid83:   | 141046            |
| E grid83:   | 406427                        | Lat dec de: | 38.937277         |
| Lon dec de: | -76.92587                     | Issue date: | 19901224          |
| Special fl: | N                             | C1 seq:     | 2909              |
| C1 recd:    | 1991 212                      | Completion: | 1991 118          |
| Total dept: | 0                             | Num unsucc: | 0                 |
| Hydrofract: | Not Reported                  | Grouted:    | Y                 |
| Grout type: | CM                            | Grout top:  | 0                 |
| Grout bott: | 14                            | Casing typ: | PL                |
| Casing dia: | 6                             | Casing dep: | 16                |
| Casing hei: | -5                            | Screen typ: | ST                |
| Top screen: | 16                            | Bottom scr: | 46                |
| Screen t 1: | Not Reported                  | Top scre 1: | 0                 |
| Bottom s 1: | 0                             | Screen t 2: | Not Reported      |
| Top scre 2: | 0                             | Bottom s 2: | 0                 |
| Screen dia: | 6                             | Flowing we: | Not Reported      |
| Telescopin: | Not Reported                  | Log type:   | Not Reported      |
| Hrs pumped: | 1                             | Pumping ra: | 18                |
| Level befo: | 26                            | Level duri: | 36                |
| Test pump:  | S                             | Pump insta: | N                 |
| Install pu: | Not Reported                  | Capacity:   | 0                 |
| Pump hp:    | 0                             | Column len: | 0                 |
| Closed:     | Not Reported                  | Abandoned:  | Not Reported      |
| Abandon da: | 0                             | Site id:    | MD7000000258594   |

**F25**  
**NW**  
**1/2 - 1 Mile**  
**Lower**

**MD WELLS      MD7000000257902**

|             |                               |             |                    |
|-------------|-------------------------------|-------------|--------------------|
| Objectid:   | 257902                        | County let: | PG                 |
| Permit:     | PG880463                      | Mgs id:     | Not Reported       |
| B1 seq:     | 7375                          | B1 recd:    | 1989 726           |
| City:       | BALTIMORE                     | State:      | MD                 |
| Zip:        | 21224                         | Driller na: | JOHN SHINDLEDECKER |
| Driller id: | MWD0998                       | Est gpm pr: | 0                  |
| Use for wa: | Test, Observation, Monitoring | Approx dep: | 25                 |
| Drill meth: | BORED                         | Replacemen: | N                  |
| Wapid:      | Not Reported                  | Subdivisio: | BLADENSBURG        |
| Section:    | Not Reported                  | Lot:        | Not Reported       |

## GEOCHECK® - PHYSICAL SETTING SOURCE MAP FINDINGS

|             |              |             |                 |
|-------------|--------------|-------------|-----------------|
| Nearest to: | BLADENSBURG  | Town dista: | .5              |
| Town direc: | SW           | Road name:  | RTS 202 & 450   |
| Road side:  | E            | Road dista: | 100 FT          |
| Tax map:    | Not Reported | Block:      | Not Reported    |
| Parcel:     | Not Reported | N grid83:   | 141046          |
| E grid83:   | 406427       | Lat dec de: | 38.937277       |
| Lon dec de: | -76.92587    | Issue date: | 1989 712        |
| Special fl: | N            | C1 seq:     | 9650            |
| C1 recd:    | 19891027     | Completion: | 1989 516        |
| Total dept: | 25           | Num unsucc: | 0               |
| Hydrofract: | Not Reported | Grouted:    | Y               |
| Grout type: | CM           | Grout top:  | 12              |
| Grout bott: | 25           | Casing typ: | PL              |
| Casing dia: | 4            | Casing dep: | 15              |
| Casing hei: | +            | Screen typ: | PL              |
| Top screen: | 15           | Bottom scr: | 25              |
| Screen t 1: | Not Reported | Top scre 1: | 0               |
| Bottom s 1: | 0            | Screen t 2: | Not Reported    |
| Top scre 2: | 0            | Bottom s 2: | 0               |
| Screen dia: | 4            | Flowing we: | Not Reported    |
| Telescopin: | Not Reported | Log type:   | Not Reported    |
| Hrs pumped: | 1            | Pumping ra: | 1               |
| Level befo: | 1            | Level duri: | 1               |
| Test pump:  | O            | Pump insta: | N               |
| Install pu: | O            | Capacity:   | 0               |
| Pump hp:    | 0            | Column len: | 0               |
| Closed:     | Not Reported | Abandoned:  | Not Reported    |
| Abandon da: | 0            | Site id:    | MD7000000257902 |

**F26  
NW  
1/2 - 1 Mile  
Lower**

**MD WELLS    MD7000000257903**

|             |                               |             |                    |
|-------------|-------------------------------|-------------|--------------------|
| Objectid:   | 257903                        | County let: | PG                 |
| Permit:     | PG880464                      | Mgs id:     | Not Reported       |
| B1 seq:     | 7376                          | B1 recd:    | 1989 719           |
| City:       | BALTIMORE                     | State:      | MD                 |
| Zip:        | 21224                         | Driller na: | JOHN SHINDLEDECKER |
| Driller id: | MWD0998                       | Est gpm pr: | 0                  |
| Use for wa: | Test, Observation, Monitoring | Approx dep: | 25                 |
| Drill meth: | BORED                         | Replacemen: | N                  |
| Wapid:      | Not Reported                  | Subdivisio: | BLADENSBURG        |
| Section:    | Not Reported                  | Lot:        | Not Reported       |
| Nearest to: | BLADENSBURG                   | Town dista: | .5                 |
| Town direc: | SW                            | Road name:  | RTS 450 & 202      |
| Road side:  | E                             | Road dista: | 80 FT              |
| Tax map:    | Not Reported                  | Block:      | Not Reported       |
| Parcel:     | Not Reported                  | N grid83:   | 141046             |
| E grid83:   | 406427                        | Lat dec de: | 38.937277          |
| Lon dec de: | -76.92587                     | Issue date: | 1989 712           |
| Special fl: | N                             | C1 seq:     | 9652               |
| C1 recd:    | 19891027                      | Completion: | 1989 526           |
| Total dept: | 25                            | Num unsucc: | 0                  |
| Hydrofract: | Not Reported                  | Grouted:    | Y                  |
| Grout type: | CM                            | Grout top:  | 11                 |
| Grout bott: | 23                            | Casing typ: | PL                 |
| Casing dia: | 4                             | Casing dep: | 15                 |
| Casing hei: | +                             | Screen typ: | PL                 |
| Top screen: | 15                            | Bottom scr: | 25                 |
| Screen t 1: | Not Reported                  | Top scre 1: | 0                  |

## GEOCHECK® - PHYSICAL SETTING SOURCE MAP FINDINGS

|             |              |             |                 |
|-------------|--------------|-------------|-----------------|
| Bottom s 1: | 0            | Screen t 2: | Not Reported    |
| Top scre 2: | 0            | Bottom s 2: | 0               |
| Screen dia: | 4            | Flowing we: | Not Reported    |
| Telescopin: | Not Reported | Log type:   | Not Reported    |
| Hrs pumped: | 1            | Pumping ra: | 1               |
| Level befo: | 1            | Level duri: | 1               |
| Test pump:  | O            | Pump insta: | N               |
| Install pu: | O            | Capacity:   | 0               |
| Pump hp:    | 0            | Column len: | 0               |
| Closed:     | Not Reported | Abandoned:  | Not Reported    |
| Abandon da: | 0            | Site id:    | MD7000000257903 |

**F27  
NW  
1/2 - 1 Mile  
Lower**

**MD WELLS    MD7000000347295**

|             |                               |             |                 |
|-------------|-------------------------------|-------------|-----------------|
| Objectid:   | 347295                        | County let: | PG              |
| Permit:     | PG881159                      | Mgs id:     | Not Reported    |
| B1 seq:     | 3390                          | B1 recd:    | 1990 418        |
| City:       | BLADENSBURG                   | State:      | MD              |
| Zip:        | Not Reported                  | Driller na: | JERRY MALECKI   |
| Driller id: | MWD 422                       | Est gpm pr: | 0               |
| Use for wa: | Test, Observation, Monitoring | Approx dep: | 20              |
| Drill meth: | AIR-ROT                       | Replacemen: | N               |
| Wapid:      | Not Reported                  | Subdivisio: | Not Reported    |
| Section:    | Not Reported                  | Lot:        | Not Reported    |
| Nearest to: | QUINCY ST                     | Town dista: | Not Reported    |
| Town direc: | T                             | Road name:  | QUINCY ST       |
| Road side:  | W                             | Road dista: | 25 FT           |
| Tax map:    | Not Reported                  | Block:      | Not Reported    |
| Parcel:     | Not Reported                  | N grid83:   | 141046          |
| E grid83:   | 406427                        | Lat dec de: | 38.937277       |
| Lon dec de: | -76.92587                     | Issue date: | 1990 412        |
| Special fl: | Not Reported                  | C1 seq:     | Not Reported    |
| C1 recd:    | 0                             | Completion: | 0               |
| Total dept: | 0                             | Num unsucc: | 0               |
| Hydrofract: | Not Reported                  | Grouted:    | Not Reported    |
| Grout type: | Not Reported                  | Grout top:  | 0               |
| Grout bott: | 0                             | Casing typ: | Not Reported    |
| Casing dia: | 0                             | Casing dep: | 0               |
| Casing hei: | Not Reported                  | Screen typ: | Not Reported    |
| Top screen: | 0                             | Bottom scr: | 0               |
| Screen t 1: | Not Reported                  | Top scre 1: | 0               |
| Bottom s 1: | 0                             | Screen t 2: | Not Reported    |
| Top scre 2: | 0                             | Bottom s 2: | 0               |
| Screen dia: | 0                             | Flowing we: | Not Reported    |
| Telescopin: | Not Reported                  | Log type:   | Not Reported    |
| Hrs pumped: | 0                             | Pumping ra: | 0               |
| Level befo: | 0                             | Level duri: | 0               |
| Test pump:  | Not Reported                  | Pump insta: | Not Reported    |
| Install pu: | Not Reported                  | Capacity:   | 0               |
| Pump hp:    | 0                             | Column len: | 0               |
| Closed:     | Not Reported                  | Abandoned:  | Not Reported    |
| Abandon da: | 0                             | Site id:    | MD7000000347295 |

## GEOCHECK® - PHYSICAL SETTING SOURCE MAP FINDINGS

Map ID  
Direction  
Distance  
Elevation

Database      EDR ID Number

**F28**  
**NW**  
**1/2 - 1 Mile**  
**Lower**

**MD WELLS      MD7000000347312**

|             |                               |             |                 |
|-------------|-------------------------------|-------------|-----------------|
| Objectid:   | 347312                        | County let: | PG              |
| Permit:     | PG881158                      | Mgs id:     | Not Reported    |
| B1 seq:     | 3359                          | B1 recd:    | 1990 418        |
| City:       | BLADENSBURG                   | State:      | MD              |
| Zip:        | Not Reported                  | Driller na: | JERRY MALECKI   |
| Driller id: | MWD 422                       | Est gpm pr: | 0               |
| Use for wa: | Test, Observation, Monitoring | Approx dep: | 20              |
| Drill meth: | AIR-ROT                       | Replacemen: | N               |
| Wapid:      | Not Reported                  | Subdivisio: | Not Reported    |
| Section:    | Not Reported                  | Lot:        | Not Reported    |
| Nearest to: | BLADENSBURG                   | Town dista: | Not Reported    |
| Town direc: | T                             | Road name:  | QUINCY ST       |
| Road side:  | S                             | Road dista: | 20 FT           |
| Tax map:    | Not Reported                  | Block:      | Not Reported    |
| Parcel:     | Not Reported                  | N grid83:   | 141046          |
| E grid83:   | 406427                        | Lat dec de: | 38.937277       |
| Lon dec de: | -76.92587                     | Issue date: | 1990 412        |
| Special fl: | Not Reported                  | C1 seq:     | Not Reported    |
| C1 recd:    | 0                             | Completion: | 0               |
| Total dept: | 0                             | Num unsucc: | 0               |
| Hydrofract: | Not Reported                  | Grouted:    | Not Reported    |
| Grout type: | Not Reported                  | Grout top:  | 0               |
| Grout bott: | 0                             | Casing typ: | Not Reported    |
| Casing dia: | 0                             | Casing dep: | 0               |
| Casing hei: | Not Reported                  | Screen typ: | Not Reported    |
| Top screen: | 0                             | Bottom scr: | 0               |
| Screen t 1: | Not Reported                  | Top scre 1: | 0               |
| Bottom s 1: | 0                             | Screen t 2: | Not Reported    |
| Top scre 2: | 0                             | Bottom s 2: | 0               |
| Screen dia: | 0                             | Flowing we: | Not Reported    |
| Telescopin: | Not Reported                  | Log type:   | Not Reported    |
| Hrs pumped: | 0                             | Pumping ra: | 0               |
| Level befo: | 0                             | Level duri: | 0               |
| Test pump:  | Not Reported                  | Pump insta: | Not Reported    |
| Install pu: | Not Reported                  | Capacity:   | 0               |
| Pump hp:    | 0                             | Column len: | 0               |
| Closed:     | Not Reported                  | Abandoned:  | Not Reported    |
| Abandon da: | 0                             | Site id:    | MD7000000347312 |

**F29**  
**NW**  
**1/2 - 1 Mile**  
**Lower**

**MD WELLS      MD7000000346598**

|             |                               |             |                    |
|-------------|-------------------------------|-------------|--------------------|
| Objectid:   | 346598                        | County let: | PG                 |
| Permit:     | PG880405                      | Mgs id:     | Not Reported       |
| B1 seq:     | 3038                          | B1 recd:    | 1989 620           |
| City:       | BLADENSBURG                   | State:      | MD                 |
| Zip:        | Not Reported                  | Driller na: | ANTHONY R D'AMIANO |
| Driller id: | MWD 346                       | Est gpm pr: | 0                  |
| Use for wa: | Test, Observation, Monitoring | Approx dep: | 40                 |
| Drill meth: | AIR-ROT                       | Replacemen: | N                  |
| Wapid:      | Not Reported                  | Subdivisio: | Not Reported       |
| Section:    | Not Reported                  | Lot:        | Not Reported       |

## GEOCHECK® - PHYSICAL SETTING SOURCE MAP FINDINGS

|             |              |             |                 |
|-------------|--------------|-------------|-----------------|
| Nearest to: | BLADENSBURG  | Town dista: | Not Reported    |
| Town direc: | T            | Road name:  | ANNAPOLIS       |
| Road side:  | S            | Road dista: | 75 FT           |
| Tax map:    | Not Reported | Block:      | Not Reported    |
| Parcel:     | Not Reported | N grid83:   | 141046          |
| E grid83:   | 406427       | Lat dec de: | 38.937277       |
| Lon dec de: | -76.92587    | Issue date: | 1989 616        |
| Special fl: | Not Reported | C1 seq:     | Not Reported    |
| C1 recd:    | 0            | Completion: | 0               |
| Total dept: | 0            | Num unsucc: | 0               |
| Hydrofract: | Not Reported | Grouted:    | Not Reported    |
| Grout type: | Not Reported | Grout top:  | 0               |
| Grout bott: | 0            | Casing typ: | Not Reported    |
| Casing dia: | 0            | Casing dep: | 0               |
| Casing hei: | Not Reported | Screen typ: | Not Reported    |
| Top screen: | 0            | Bottom scr: | 0               |
| Screen t 1: | Not Reported | Top scre 1: | 0               |
| Bottom s 1: | 0            | Screen t 2: | Not Reported    |
| Top scre 2: | 0            | Bottom s 2: | 0               |
| Screen dia: | 0            | Flowing we: | Not Reported    |
| Telescopin: | Not Reported | Log type:   | Not Reported    |
| Hrs pumped: | 0            | Pumping ra: | 0               |
| Level befo: | 0            | Level duri: | 0               |
| Test pump:  | Not Reported | Pump insta: | Not Reported    |
| Install pu: | Not Reported | Capacity:   | 0               |
| Pump hp:    | 0            | Column len: | 0               |
| Closed:     | Not Reported | Abandoned:  | Not Reported    |
| Abandon da: | 0            | Site id:    | MD7000000346598 |

**F30  
NW  
1/2 - 1 Mile  
Lower**

**MD WELLS    MD7000000346523**

|             |                               |             |                    |
|-------------|-------------------------------|-------------|--------------------|
| Objectid:   | 346523                        | County let: | PG                 |
| Permit:     | PG880404                      | Mgs id:     | Not Reported       |
| B1 seq:     | 3037                          | B1 recd:    | 1989 620           |
| City:       | BLADENSBURG                   | State:      | MD                 |
| Zip:        | Not Reported                  | Driller na: | ANTHONY R D'AMIANO |
| Driller id: | MWD 346                       | Est gpm pr: | 0                  |
| Use for wa: | Test, Observation, Monitoring | Approx dep: | 40                 |
| Drill meth: | AIR-ROT                       | Replacemen: | N                  |
| Wapid:      | Not Reported                  | Subdivisio: | Not Reported       |
| Section:    | Not Reported                  | Lot:        | Not Reported       |
| Nearest to: | BLADENSBURG                   | Town dista: | Not Reported       |
| Town direc: | T                             | Road name:  | ANNAPOLIS          |
| Road side:  | S                             | Road dista: | 25 FT              |
| Tax map:    | Not Reported                  | Block:      | Not Reported       |
| Parcel:     | Not Reported                  | N grid83:   | 141046             |
| E grid83:   | 406427                        | Lat dec de: | 38.937277          |
| Lon dec de: | -76.92587                     | Issue date: | 1989 616           |
| Special fl: | Not Reported                  | C1 seq:     | Not Reported       |
| C1 recd:    | 0                             | Completion: | 0                  |
| Total dept: | 0                             | Num unsucc: | 0                  |
| Hydrofract: | Not Reported                  | Grouted:    | Not Reported       |
| Grout type: | Not Reported                  | Grout top:  | 0                  |
| Grout bott: | 0                             | Casing typ: | Not Reported       |
| Casing dia: | 0                             | Casing dep: | 0                  |
| Casing hei: | Not Reported                  | Screen typ: | Not Reported       |
| Top screen: | 0                             | Bottom scr: | 0                  |
| Screen t 1: | Not Reported                  | Top scre 1: | 0                  |

## GEOCHECK® - PHYSICAL SETTING SOURCE MAP FINDINGS

|             |              |             |                 |
|-------------|--------------|-------------|-----------------|
| Bottom s 1: | 0            | Screen t 2: | Not Reported    |
| Top scre 2: | 0            | Bottom s 2: | 0               |
| Screen dia: | 0            | Flowing we: | Not Reported    |
| Telescopin: | Not Reported | Log type:   | Not Reported    |
| Hrs pumped: | 0            | Pumping ra: | 0               |
| Level befo: | 0            | Level duri: | 0               |
| Test pump:  | Not Reported | Pump insta: | Not Reported    |
| Install pu: | Not Reported | Capacity:   | 0               |
| Pump hp:    | 0            | Column len: | 0               |
| Closed:     | Not Reported | Abandoned:  | Not Reported    |
| Abandon da: | 0            | Site id:    | MD7000000346528 |

**F31  
NW  
1/2 - 1 Mile  
Lower**

**MD WELLS    MD7000000346528**

|             |                               |             |                    |
|-------------|-------------------------------|-------------|--------------------|
| Objectid:   | 346528                        | County let: | PG                 |
| Permit:     | PG880403                      | Mgs id:     | Not Reported       |
| B1 seq:     | 3036                          | B1 recd:    | 1989 620           |
| City:       | BLADENSBURG                   | State:      | MD                 |
| Zip:        | Not Reported                  | Driller na: | ANTHONY R D'AMIANO |
| Driller id: | MWD 346                       | Est gpm pr: | 0                  |
| Use for wa: | Test, Observation, Monitoring | Approx dep: | 40                 |
| Drill meth: | AIR-ROT                       | Replacemen: | N                  |
| Wapid:      | Not Reported                  | Subdivisio: | Not Reported       |
| Section:    | Not Reported                  | Lot:        | Not Reported       |
| Nearest to: | BLANDENSBURG                  | Town dista: | Not Reported       |
| Town direc: | T                             | Road name:  | ANNAPOLIS          |
| Road side:  | S                             | Road dista: | 50 FT              |
| Tax map:    | Not Reported                  | Block:      | Not Reported       |
| Parcel:     | Not Reported                  | N grid83:   | 141046             |
| E grid83:   | 406427                        | Lat dec de: | 38.937277          |
| Lon dec de: | -76.92587                     | Issue date: | 1989 616           |
| Special fl: | Not Reported                  | C1 seq:     | Not Reported       |
| C1 recd:    | 0                             | Completion: | 0                  |
| Total dept: | 0                             | Num unsucc: | 0                  |
| Hydrofract: | Not Reported                  | Grouted:    | Not Reported       |
| Grout type: | Not Reported                  | Grout top:  | 0                  |
| Grout bott: | 0                             | Casing typ: | Not Reported       |
| Casing dia: | 0                             | Casing dep: | 0                  |
| Casing hei: | Not Reported                  | Screen typ: | Not Reported       |
| Top screen: | 0                             | Bottom scr: | 0                  |
| Screen t 1: | Not Reported                  | Top scre 1: | 0                  |
| Bottom s 1: | 0                             | Screen t 2: | Not Reported       |
| Top scre 2: | 0                             | Bottom s 2: | 0                  |
| Screen dia: | 0                             | Flowing we: | Not Reported       |
| Telescopin: | Not Reported                  | Log type:   | Not Reported       |
| Hrs pumped: | 0                             | Pumping ra: | 0                  |
| Level befo: | 0                             | Level duri: | 0                  |
| Test pump:  | Not Reported                  | Pump insta: | Not Reported       |
| Install pu: | Not Reported                  | Capacity:   | 0                  |
| Pump hp:    | 0                             | Column len: | 0                  |
| Closed:     | Not Reported                  | Abandoned:  | Not Reported       |
| Abandon da: | 0                             | Site id:    | MD7000000346528    |

## GEOCHECK® - PHYSICAL SETTING SOURCE MAP FINDINGS

Map ID  
Direction  
Distance  
Elevation

Database      EDR ID Number

**F32**  
**NW**  
**1/2 - 1 Mile**  
**Lower**

**MD WELLS      MD7000000257901**

|             |                               |             |                    |
|-------------|-------------------------------|-------------|--------------------|
| Objectid:   | 257901                        | County let: | PG                 |
| Permit:     | PG880462                      | Mgs id:     | Not Reported       |
| B1 seq:     | 7374                          | B1 recd:    | 1989 726           |
| City:       | BALTIMORE                     | State:      | MD                 |
| Zip:        | 21224                         | Driller na: | JOHN SHINDLEDECKER |
| Driller id: | MWD0998                       | Est gpm pr: | 0                  |
| Use for wa: | Test, Observation, Monitoring | Approx dep: | 25                 |
| Drill meth: | BORED                         | Replacemen: | N                  |
| Wapid:      | Not Reported                  | Subdivisio: | BLADENSBURG        |
| Section:    | Not Reported                  | Lot:        | Not Reported       |
| Nearest to: | BLADENSBURG                   | Town dista: | .5                 |
| Town direc: | SW                            | Road name:  | RTS 450 & 202      |
| Road side:  | E                             | Road dista: | 85 FT              |
| Tax map:    | Not Reported                  | Block:      | Not Reported       |
| Parcel:     | Not Reported                  | N grid83:   | 141046             |
| E grid83:   | 406427                        | Lat dec de: | 38.937277          |
| Lon dec de: | -76.92587                     | Issue date: | 1989 712           |
| Special fl: | N                             | C1 seq:     | 9649               |
| C1 recd:    | 19891027                      | Completion: | 1989 512           |
| Total dept: | 23                            | Num unsucc: | 0                  |
| Hydrofract: | Not Reported                  | Grouted:    | Y                  |
| Grout type: | CM                            | Grout top:  | 12                 |
| Grout bott: | 23                            | Casing typ: | PL                 |
| Casing dia: | 4                             | Casing dep: | 15                 |
| Casing hei: | +                             | Screen typ: | PL                 |
| Top screen: | 15                            | Bottom scr: | 23                 |
| Screen t 1: | Not Reported                  | Top scre 1: | 0                  |
| Bottom s 1: | 0                             | Screen t 2: | Not Reported       |
| Top scre 2: | 0                             | Bottom s 2: | 0                  |
| Screen dia: | 4                             | Flowing we: | Not Reported       |
| Telescopin: | Not Reported                  | Log type:   | Not Reported       |
| Hrs pumped: | 1                             | Pumping ra: | 1                  |
| Level befo: | 1                             | Level duri: | 1                  |
| Test pump:  | O                             | Pump insta: | N                  |
| Install pu: | O                             | Capacity:   | 0                  |
| Pump hp:    | 0                             | Column len: | 0                  |
| Closed:     | Not Reported                  | Abandoned:  | Not Reported       |
| Abandon da: | 0                             | Site id:    | MD7000000257901    |

**F33**  
**NW**  
**1/2 - 1 Mile**  
**Lower**

**MD WELLS      MD7000000256839**

|             |                               |             |                      |
|-------------|-------------------------------|-------------|----------------------|
| Objectid:   | 256839                        | County let: | PG                   |
| Permit:     | PG811488                      | Mgs id:     | Not Reported         |
| B1 seq:     | Not Reported                  | B1 recd:    | 1987 312             |
| City:       | BLADENSBURG                   | State:      | MD                   |
| Zip:        | 20785                         | Driller na: | D'AMIANO, ANTHONY R. |
| Driller id: | MWD0346                       | Est gpm pr: | 0                    |
| Use for wa: | Test, Observation, Monitoring | Approx dep: | 20                   |
| Drill meth: | AIR-ROT                       | Replacemen: | N                    |
| Wapid:      | Not Reported                  | Subdivisio: | Not Reported         |
| Section:    | Not Reported                  | Lot:        | Not Reported         |

## GEOCHECK® - PHYSICAL SETTING SOURCE MAP FINDINGS

|             |              |             |                 |
|-------------|--------------|-------------|-----------------|
| Nearest to: | BLADENSBURG  | Town dista: | 0 MI            |
| Town direc: | Not Reported | Road name:  | QUINCY          |
| Road side:  | S            | Road dista: | 10 FT           |
| Tax map:    | Not Reported | Block:      | Not Reported    |
| Parcel:     | Not Reported | N grid83:   | 141046          |
| E grid83:   | 406427       | Lat dec de: | 38.937277       |
| Lon dec de: | -76.92587    | Issue date: | 1987 319        |
| Special fl: | Not Reported | C1 seq:     | Not Reported    |
| C1 recd:    | 0            | Completion: | 0               |
| Total dept: | 0            | Num unsucc: | 0               |
| Hydrofract: | Not Reported | Grouted:    | Not Reported    |
| Grout type: | Not Reported | Grout top:  | 0               |
| Grout bott: | 0            | Casing typ: | Not Reported    |
| Casing dia: | 0            | Casing dep: | 0               |
| Casing hei: | +00          | Screen typ: | Not Reported    |
| Top screen: | 0            | Bottom scr: | 0               |
| Screen t 1: | Not Reported | Top scre 1: | 0               |
| Bottom s 1: | 0            | Screen t 2: | Not Reported    |
| Top scre 2: | 0            | Bottom s 2: | 0               |
| Screen dia: | 0            | Flowing we: | Not Reported    |
| Telescopin: | Not Reported | Log type:   | Not Reported    |
| Hrs pumped: | 0            | Pumping ra: | 0               |
| Level befo: | 0            | Level duri: | 0               |
| Test pump:  | Not Reported | Pump insta: | Not Reported    |
| Install pu: | Not Reported | Capacity:   | 0               |
| Pump hp:    | 0            | Column len: | 0               |
| Closed:     | Not Reported | Abandoned:  | Not Reported    |
| Abandon da: | 0            | Site id:    | MD7000000256839 |

**F34  
NW  
1/2 - 1 Mile  
Lower**

**MD WELLS    MD7000000256840**

|             |                               |             |                      |
|-------------|-------------------------------|-------------|----------------------|
| Objectid:   | 256840                        | County let: | PG                   |
| Permit:     | PG811489                      | Mgs id:     | Not Reported         |
| B1 seq:     | Not Reported                  | B1 recd:    | 1987 312             |
| City:       | BLADENSBURG                   | State:      | MD                   |
| Zip:        | 20785                         | Driller na: | D'AMIANO, ANTHONY R. |
| Driller id: | MWD0346                       | Est gpm pr: | 0                    |
| Use for wa: | Test, Observation, Monitoring | Approx dep: | 20                   |
| Drill meth: | AIR-ROT                       | Replacemen: | N                    |
| Wapid:      | Not Reported                  | Subdivisio: | Not Reported         |
| Section:    | Not Reported                  | Lot:        | Not Reported         |
| Nearest to: | BLADENSBURG                   | Town dista: | MI                   |
| Town direc: | Not Reported                  | Road name:  | QUINCY ST            |
| Road side:  | S                             | Road dista: | 10 FT                |
| Tax map:    | Not Reported                  | Block:      | Not Reported         |
| Parcel:     | Not Reported                  | N grid83:   | 141046               |
| E grid83:   | 406427                        | Lat dec de: | 38.937277            |
| Lon dec de: | -76.92587                     | Issue date: | 1987 319             |
| Special fl: | Not Reported                  | C1 seq:     | Not Reported         |
| C1 recd:    | 0                             | Completion: | 0                    |
| Total dept: | 0                             | Num unsucc: | 0                    |
| Hydrofract: | Not Reported                  | Grouted:    | Not Reported         |
| Grout type: | Not Reported                  | Grout top:  | 0                    |
| Grout bott: | 0                             | Casing typ: | Not Reported         |
| Casing dia: | 0                             | Casing dep: | 0                    |
| Casing hei: | +00                           | Screen typ: | Not Reported         |
| Top screen: | 0                             | Bottom scr: | 0                    |
| Screen t 1: | Not Reported                  | Top scre 1: | 0                    |

## GEOCHECK® - PHYSICAL SETTING SOURCE MAP FINDINGS

|             |              |             |                 |
|-------------|--------------|-------------|-----------------|
| Bottom s 1: | 0            | Screen t 2: | Not Reported    |
| Top scre 2: | 0            | Bottom s 2: | 0               |
| Screen dia: | 0            | Flowing we: | Not Reported    |
| Telescopin: | Not Reported | Log type:   | Not Reported    |
| Hrs pumped: | 0            | Pumping ra: | 0               |
| Level befo: | 0            | Level duri: | 0               |
| Test pump:  | Not Reported | Pump insta: | Not Reported    |
| Install pu: | Not Reported | Capacity:   | 0               |
| Pump hp:    | 0            | Column len: | 0               |
| Closed:     | Not Reported | Abandoned:  | Not Reported    |
| Abandon da: | 0            | Site id:    | MD7000000256840 |

**F35  
NW  
1/2 - 1 Mile  
Lower**

**MD WELLS    MD7000000256838**

|             |                               |             |                      |
|-------------|-------------------------------|-------------|----------------------|
| Objectid:   | 256838                        | County let: | PG                   |
| Permit:     | PG811487                      | Mgs id:     | Not Reported         |
| B1 seq:     | Not Reported                  | B1 recd:    | 1987 312             |
| City:       | BLADENSBURG                   | State:      | MD                   |
| Zip:        | 20784                         | Driller na: | D'AMIANO, ANTHONY R. |
| Driller id: | MWD0346                       | Est gpm pr: | 0                    |
| Use for wa: | Test, Observation, Monitoring | Approx dep: | 20                   |
| Drill meth: | AIR-ROT                       | Replacemen: | N                    |
| Wapid:      | Not Reported                  | Subdivisio: | Not Reported         |
| Section:    | Not Reported                  | Lot:        | Not Reported         |
| Nearest to: | BLADENBURG                    | Town dista: | 0 MI                 |
| Town direc: | Not Reported                  | Road name:  | QUINCY ST            |
| Road side:  | S                             | Road dista: | 10 FT                |
| Tax map:    | Not Reported                  | Block:      | Not Reported         |
| Parcel:     | Not Reported                  | N grid83:   | 141046               |
| E grid83:   | 406427                        | Lat dec de: | 38.937277            |
| Lon dec de: | -76.92587                     | Issue date: | 1987 319             |
| Special fl: | Not Reported                  | C1 seq:     | Not Reported         |
| C1 recd:    | 0                             | Completion: | 0                    |
| Total dept: | 0                             | Num unsucc: | 0                    |
| Hydrofract: | Not Reported                  | Grouted:    | Not Reported         |
| Grout type: | Not Reported                  | Grout top:  | 0                    |
| Grout bott: | 0                             | Casing typ: | Not Reported         |
| Casing dia: | 0                             | Casing dep: | 0                    |
| Casing hei: | +00                           | Screen typ: | Not Reported         |
| Top screen: | 0                             | Bottom scr: | 0                    |
| Screen t 1: | Not Reported                  | Top scre 1: | 0                    |
| Bottom s 1: | 0                             | Screen t 2: | Not Reported         |
| Top scre 2: | 0                             | Bottom s 2: | 0                    |
| Screen dia: | 0                             | Flowing we: | Not Reported         |
| Telescopin: | Not Reported                  | Log type:   | Not Reported         |
| Hrs pumped: | 0                             | Pumping ra: | 0                    |
| Level befo: | 0                             | Level duri: | 0                    |
| Test pump:  | Not Reported                  | Pump insta: | Not Reported         |
| Install pu: | Not Reported                  | Capacity:   | 0                    |
| Pump hp:    | 0                             | Column len: | 0                    |
| Closed:     | Not Reported                  | Abandoned:  | Not Reported         |
| Abandon da: | 0                             | Site id:    | MD7000000256838      |

## GEOCHECK® - PHYSICAL SETTING SOURCE MAP FINDINGS

Map ID  
 Direction  
 Distance  
 Elevation

Database      EDR ID Number

**F36**  
**NW**  
**1/2 - 1 Mile**  
**Lower**

**MD WELLS      MD7000000256400**

|             |                               |             |                      |
|-------------|-------------------------------|-------------|----------------------|
| Objectid:   | 256400                        | County let: | PG                   |
| Permit:     | PG811008                      | Mgs id:     | Not Reported         |
| B1 seq:     | Not Reported                  | B1 recd:    | 1985 926             |
| City:       | BLADENSBURG                   | State:      | MD                   |
| Zip:        | 20710                         | Driller na: | D'AMIANO, ANTHONY R. |
| Driller id: | MWD0346                       | Est gpm pr: | 0                    |
| Use for wa: | Test, Observation, Monitoring | Approx dep: | 20                   |
| Drill meth: | AIR-ROT                       | Replacemen: | N                    |
| Wapid:      | Not Reported                  | Subdivisio: | Not Reported         |
| Section:    | Not Reported                  | Lot:        | Not Reported         |
| Nearest to: | BLADENSBURG                   | Town dista: | 0 MI                 |
| Town direc: | Not Reported                  | Road name:  | ANNAPOLIS RD         |
| Road side:  | S                             | Road dista: | 140 FT               |
| Tax map:    | Not Reported                  | Block:      | Not Reported         |
| Parcel:     | Not Reported                  | N grid83:   | 141046               |
| E grid83:   | 406427                        | Lat dec de: | 38.937277            |
| Lon dec de: | -76.92587                     | Issue date: | 1986 4 8             |
| Special fl: | Not Reported                  | C1 seq:     | Not Reported         |
| C1 recd:    | 19851016                      | Completion: | 1985 925             |
| Total dept: | 18                            | Num unsucc: | 0                    |
| Hydrofract: | Not Reported                  | Grouted:    | Y                    |
| Grout type: | BC                            | Grout top:  | 0                    |
| Grout bott: | 8                             | Casing typ: | PL                   |
| Casing dia: | 4                             | Casing dep: | 8                    |
| Casing hei: | +01                           | Screen typ: | PL                   |
| Top screen: | 8                             | Bottom scr: | 18                   |
| Screen t 1: | Not Reported                  | Top scre 1: | 0                    |
| Bottom s 1: | 0                             | Screen t 2: | Not Reported         |
| Top scre 2: | 0                             | Bottom s 2: | 0                    |
| Screen dia: | 4                             | Flowing we: | Not Reported         |
| Telescopin: | Not Reported                  | Log type:   | Not Reported         |
| Hrs pumped: | 1                             | Pumping ra: | 1                    |
| Level befo: | 1                             | Level duri: | 1                    |
| Test pump:  | O                             | Pump insta: | Not Reported         |
| Install pu: | Not Reported                  | Capacity:   | 0                    |
| Pump hp:    | 0                             | Column len: | 0                    |
| Closed:     | Not Reported                  | Abandoned:  | Not Reported         |
| Abandon da: | 0                             | Site id:    | MD7000000256400      |

**F37**  
**NW**  
**1/2 - 1 Mile**  
**Lower**

**MD WELLS      MD7000000256401**

|             |                               |             |                      |
|-------------|-------------------------------|-------------|----------------------|
| Objectid:   | 256401                        | County let: | PG                   |
| Permit:     | PG811009                      | Mgs id:     | Not Reported         |
| B1 seq:     | Not Reported                  | B1 recd:    | 1985 926             |
| City:       | BLADENSBURG                   | State:      | MD                   |
| Zip:        | 20710                         | Driller na: | D'AMIANO, ANTHONY R. |
| Driller id: | MWD0346                       | Est gpm pr: | 0                    |
| Use for wa: | Test, Observation, Monitoring | Approx dep: | 20                   |
| Drill meth: | AIR-ROT                       | Replacemen: | N                    |
| Wapid:      | Not Reported                  | Subdivisio: | Not Reported         |
| Section:    | Not Reported                  | Lot:        | Not Reported         |

## GEOCHECK® - PHYSICAL SETTING SOURCE MAP FINDINGS

|             |              |             |                 |
|-------------|--------------|-------------|-----------------|
| Nearest to: | BLADENSBURG  | Town dista: | 0 MI            |
| Town direc: | Not Reported | Road name:  | ANNAPOLIS RD    |
| Road side:  | S            | Road dista: | 160 FT          |
| Tax map:    | Not Reported | Block:      | Not Reported    |
| Parcel:     | Not Reported | N grid83:   | 141046          |
| E grid83:   | 406427       | Lat dec de: | 38.937277       |
| Lon dec de: | -76.92587    | Issue date: | 1986 4 8        |
| Special fl: | Not Reported | C1 seq:     | Not Reported    |
| C1 recd:    | 19851011     | Completion: | 1985 928        |
| Total dept: | 18           | Num unsucc: | 0               |
| Hydrofract: | Not Reported | Grouted:    | Y               |
| Grout type: | BC           | Grout top:  | 0               |
| Grout bott: | 8            | Casing typ: | PL              |
| Casing dia: | 4            | Casing dep: | 8               |
| Casing hei: | +01          | Screen typ: | PL              |
| Top screen: | 8            | Bottom scr: | 18              |
| Screen t 1: | Not Reported | Top scre 1: | 0               |
| Bottom s 1: | 0            | Screen t 2: | Not Reported    |
| Top scre 2: | 0            | Bottom s 2: | 0               |
| Screen dia: | 4            | Flowing we: | Not Reported    |
| Telescopin: | Not Reported | Log type:   | Not Reported    |
| Hrs pumped: | 1            | Pumping ra: | 1               |
| Level befo: | 1            | Level duri: | 1               |
| Test pump:  | O            | Pump insta: | Not Reported    |
| Install pu: | Not Reported | Capacity:   | 0               |
| Pump hp:    | 0            | Column len: | 0               |
| Closed:     | Not Reported | Abandoned:  | Not Reported    |
| Abandon da: | 0            | Site id:    | MD7000000256401 |

**F38  
NW  
1/2 - 1 Mile  
Lower**

**MD WELLS    MD7000000257899**

|             |                               |             |                    |
|-------------|-------------------------------|-------------|--------------------|
| Objectid:   | 257899                        | County let: | PG                 |
| Permit:     | PG880460                      | Mgs id:     | Not Reported       |
| B1 seq:     | 7372                          | B1 recd:    | 1989 726           |
| City:       | BALTIMORE                     | State:      | MD                 |
| Zip:        | 21224                         | Driller na: | JOHN SHINDLEDECKER |
| Driller id: | MWD0998                       | Est gpm pr: | 0                  |
| Use for wa: | Test, Observation, Monitoring | Approx dep: | 25                 |
| Drill meth: | BORED                         | Replacemen: | N                  |
| Wapid:      | Not Reported                  | Subdivisio: | BLADENSBURG        |
| Section:    | Not Reported                  | Lot:        | Not Reported       |
| Nearest to: | BLADENSBURG                   | Town dista: | .5                 |
| Town direc: | SW                            | Road name:  | RTS 202 & 450      |
| Road side:  | E                             | Road dista: | 50 FT              |
| Tax map:    | Not Reported                  | Block:      | Not Reported       |
| Parcel:     | Not Reported                  | N grid83:   | 141046             |
| E grid83:   | 406427                        | Lat dec de: | 38.937277          |
| Lon dec de: | -76.92587                     | Issue date: | 1989 712           |
| Special fl: | N                             | C1 seq:     | 9647               |
| C1 recd:    | 19891027                      | Completion: | 1989 5 5           |
| Total dept: | 23                            | Num unsucc: | 0                  |
| Hydrofract: | Not Reported                  | Grouted:    | Y                  |
| Grout type: | CM                            | Grout top:  | 12                 |
| Grout bott: | 23                            | Casing typ: | PL                 |
| Casing dia: | 4                             | Casing dep: | 10                 |
| Casing hei: | +                             | Screen typ: | PL                 |
| Top screen: | 10                            | Bottom scr: | 23                 |
| Screen t 1: | Not Reported                  | Top scre 1: | 0                  |

## GEOCHECK® - PHYSICAL SETTING SOURCE MAP FINDINGS

|             |              |             |                 |
|-------------|--------------|-------------|-----------------|
| Bottom s 1: | 0            | Screen t 2: | Not Reported    |
| Top scre 2: | 0            | Bottom s 2: | 0               |
| Screen dia: | 4            | Flowing we: | Not Reported    |
| Telescopin: | Not Reported | Log type:   | Not Reported    |
| Hrs pumped: | 1            | Pumping ra: | 1               |
| Level befo: | 1            | Level duri: | 1               |
| Test pump:  | O            | Pump insta: | N               |
| Install pu: | O            | Capacity:   | 0               |
| Pump hp:    | 0            | Column len: | 0               |
| Closed:     | Not Reported | Abandoned:  | Not Reported    |
| Abandon da: | 0            | Site id:    | MD7000000257899 |

**F39  
NW  
1/2 - 1 Mile  
Lower**

**MD WELLS    MD7000000257900**

|             |                               |             |                    |
|-------------|-------------------------------|-------------|--------------------|
| Objectid:   | 257900                        | County let: | PG                 |
| Permit:     | PG880461                      | Mgs id:     | Not Reported       |
| B1 seq:     | 7373                          | B1 recd:    | 1989 726           |
| City:       | BALTIMORE                     | State:      | MD                 |
| Zip:        | 21224                         | Driller na: | JOHN SHINDLEDECKER |
| Driller id: | MWD0998                       | Est gpm pr: | 0                  |
| Use for wa: | Test, Observation, Monitoring | Approx dep: | 25                 |
| Drill meth: | BORED                         | Replacemen: | N                  |
| Wapid:      | Not Reported                  | Subdivisio: | BLADENSBURG        |
| Section:    | Not Reported                  | Lot:        | Not Reported       |
| Nearest to: | BLADENSBURG                   | Town dista: | .5                 |
| Town direc: | SW                            | Road name:  | RTS 202 & 450      |
| Road side:  | E                             | Road dista: | 75 FT              |
| Tax map:    | Not Reported                  | Block:      | Not Reported       |
| Parcel:     | Not Reported                  | N grid83:   | 141046             |
| E grid83:   | 406427                        | Lat dec de: | 38.937277          |
| Lon dec de: | -76.92587                     | Issue date: | 1989 712           |
| Special fl: | N                             | C1 seq:     | 9648               |
| C1 recd:    | 19891027                      | Completion: | 1989 5 9           |
| Total dept: | 23                            | Num unsucc: | 0                  |
| Hydrofract: | Not Reported                  | Grouted:    | Y                  |
| Grout type: | CM                            | Grout top:  | 11                 |
| Grout bott: | 23                            | Casing typ: | PL                 |
| Casing dia: | 4                             | Casing dep: | 15                 |
| Casing hei: | +                             | Screen typ: | PL                 |
| Top screen: | 15                            | Bottom scr: | 23                 |
| Screen t 1: | Not Reported                  | Top scre 1: | 0                  |
| Bottom s 1: | 0                             | Screen t 2: | Not Reported       |
| Top scre 2: | 0                             | Bottom s 2: | 0                  |
| Screen dia: | 4                             | Flowing we: | Not Reported       |
| Telescopin: | Not Reported                  | Log type:   | Not Reported       |
| Hrs pumped: | 1                             | Pumping ra: | 1                  |
| Level befo: | 1                             | Level duri: | 1                  |
| Test pump:  | O                             | Pump insta: | N                  |
| Install pu: | O                             | Capacity:   | 0                  |
| Pump hp:    | 0                             | Column len: | 0                  |
| Closed:     | Not Reported                  | Abandoned:  | Not Reported       |
| Abandon da: | 0                             | Site id:    | MD7000000257900    |

# GEOCHECK® - PHYSICAL SETTING SOURCE MAP FINDINGS

Map ID  
 Direction  
 Distance  
 Elevation

Database      EDR ID Number

**F40**  
**NW**  
**1/2 - 1 Mile**  
**Lower**

**MD WELLS      MD7000000257898**

|             |                               |             |                    |
|-------------|-------------------------------|-------------|--------------------|
| Objectid:   | 257898                        | County let: | PG                 |
| Permit:     | PG880459                      | Mgs id:     | Not Reported       |
| B1 seq:     | 7371                          | B1 recd:    | 1989 726           |
| City:       | BALTIMORE                     | State:      | MD                 |
| Zip:        | 21224                         | Driller na: | JOHN SHINDLEDECKER |
| Driller id: | MWD0998                       | Est gpm pr: | 0                  |
| Use for wa: | Test, Observation, Monitoring | Approx dep: | 25                 |
| Drill meth: | BORED                         | Replacemen: | N                  |
| Wapid:      | Not Reported                  | Subdivisio: | BLADENSBURG        |
| Section:    | Not Reported                  | Lot:        | Not Reported       |
| Nearest to: | BLADENSBURG                   | Town dista: | .5                 |
| Town direc: | SW                            | Road name:  | RTS 450 & 202      |
| Road side:  | E                             | Road dista: | 80 FT              |
| Tax map:    | Not Reported                  | Block:      | Not Reported       |
| Parcel:     | Not Reported                  | N grid83:   | 141046             |
| E grid83:   | 406427                        | Lat dec de: | 38.937277          |
| Lon dec de: | -76.92587                     | Issue date: | 1989 712           |
| Special fl: | N                             | C1 seq:     | 9646               |
| C1 recd:    | 19891027                      | Completion: | 1989 5 2           |
| Total dept: | 23                            | Num unsucc: | 0                  |
| Hydrofract: | Not Reported                  | Grouted:    | Y                  |
| Grout type: | CM                            | Grout top:  | 12                 |
| Grout bott: | 23                            | Casing typ: | PL                 |
| Casing dia: | 4                             | Casing dep: | 10                 |
| Casing hei: | +                             | Screen typ: | PL                 |
| Top screen: | 10                            | Bottom scr: | 23                 |
| Screen t 1: | Not Reported                  | Top scre 1: | 0                  |
| Bottom s 1: | 0                             | Screen t 2: | Not Reported       |
| Top scre 2: | 0                             | Bottom s 2: | 0                  |
| Screen dia: | 4                             | Flowing we: | Not Reported       |
| Telescopin: | Not Reported                  | Log type:   | Not Reported       |
| Hrs pumped: | 1                             | Pumping ra: | 1                  |
| Level befo: | 1                             | Level duri: | 1                  |
| Test pump:  | O                             | Pump insta: | N                  |
| Install pu: | O                             | Capacity:   | 0                  |
| Pump hp:    | 0                             | Column len: | 0                  |
| Closed:     | Not Reported                  | Abandoned:  | Not Reported       |
| Abandon da: | 0                             | Site id:    | MD7000000257898    |

**F41**  
**NW**  
**1/2 - 1 Mile**  
**Lower**

**MD WELLS      MD7000000257898**

|             |                               |             |                    |
|-------------|-------------------------------|-------------|--------------------|
| Objectid:   | 257896                        | County let: | PG                 |
| Permit:     | PG880457                      | Mgs id:     | Not Reported       |
| B1 seq:     | 7369                          | B1 recd:    | 1989 726           |
| City:       | BALTIMORE                     | State:      | MD                 |
| Zip:        | 21224                         | Driller na: | JOHN SHINDLEDECKER |
| Driller id: | MWD0998                       | Est gpm pr: | 0                  |
| Use for wa: | Test, Observation, Monitoring | Approx dep: | 25                 |
| Drill meth: | BORED                         | Replacemen: | N                  |
| Wapid:      | Not Reported                  | Subdivisio: | BLADENSBURG        |
| Section:    | Not Reported                  | Lot:        | Not Reported       |

## GEOCHECK® - PHYSICAL SETTING SOURCE MAP FINDINGS

|             |              |             |                 |
|-------------|--------------|-------------|-----------------|
| Nearest to: | BLADENSBURG  | Town dista: | .5              |
| Town direc: | SW           | Road name:  | RTS 450 & 202   |
| Road side:  | E            | Road dista: | 25 FT           |
| Tax map:    | Not Reported | Block:      | Not Reported    |
| Parcel:     | Not Reported | N grid83:   | 141046          |
| E grid83:   | 406427       | Lat dec de: | 38.937277       |
| Lon dec de: | -76.92587    | Issue date: | 1989 712        |
| Special fl: | N            | C1 seq:     | 9651            |
| C1 recd:    | 19891026     | Completion: | 1989 425        |
| Total dept: | 25           | Num unsucc: | 0               |
| Hydrofract: | Not Reported | Grouted:    | Y               |
| Grout type: | CM           | Grout top:  | 0               |
| Grout bott: | 13           | Casing typ: | PL              |
| Casing dia: | 4            | Casing dep: | 15              |
| Casing hei: | +            | Screen typ: | PL              |
| Top screen: | 15           | Bottom scr: | 25              |
| Screen t 1: | Not Reported | Top scre 1: | 0               |
| Bottom s 1: | 0            | Screen t 2: | Not Reported    |
| Top scre 2: | 0            | Bottom s 2: | 0               |
| Screen dia: | 4            | Flowing we: | Not Reported    |
| Telescopin: | Not Reported | Log type:   | Not Reported    |
| Hrs pumped: | 1            | Pumping ra: | 1               |
| Level befo: | 1            | Level duri: | 1               |
| Test pump:  | O            | Pump insta: | N               |
| Install pu: | O            | Capacity:   | 0               |
| Pump hp:    | 0            | Column len: | 0               |
| Closed:     | Not Reported | Abandoned:  | Not Reported    |
| Abandon da: | 0            | Site id:    | MD7000000257896 |

**F42  
NW  
1/2 - 1 Mile  
Lower**

**MD WELLS    MD7000000257897**

|             |                               |             |                    |
|-------------|-------------------------------|-------------|--------------------|
| Objectid:   | 257897                        | County let: | PG                 |
| Permit:     | PG880458                      | Mgs id:     | Not Reported       |
| B1 seq:     | 7370                          | B1 recd:    | 1989 726           |
| City:       | BALTIMORE                     | State:      | MD                 |
| Zip:        | 21224                         | Driller na: | JOHN SHINDLEDECKER |
| Driller id: | MWD0998                       | Est gpm pr: | 0                  |
| Use for wa: | Test, Observation, Monitoring | Approx dep: | 25                 |
| Drill meth: | BORED                         | Replacemen: | N                  |
| Wapid:      | Not Reported                  | Subdivisio: | BLADENSBURG        |
| Section:    | Not Reported                  | Lot:        | Not Reported       |
| Nearest to: | BLADENSBURG                   | Town dista: | .5                 |
| Town direc: | SW                            | Road name:  | RTS 450 & 202      |
| Road side:  | E                             | Road dista: | 65 FT              |
| Tax map:    | Not Reported                  | Block:      | Not Reported       |
| Parcel:     | Not Reported                  | N grid83:   | 141046             |
| E grid83:   | 406427                        | Lat dec de: | 38.937277          |
| Lon dec de: | -76.92587                     | Issue date: | 1989 712           |
| Special fl: | N                             | C1 seq:     | 9645               |
| C1 recd:    | 19891027                      | Completion: | 1989 627           |
| Total dept: | 23                            | Num unsucc: | 0                  |
| Hydrofract: | Not Reported                  | Grouted:    | Y                  |
| Grout type: | CM                            | Grout top:  | 13                 |
| Grout bott: | 23                            | Casing typ: | PL                 |
| Casing dia: | 4                             | Casing dep: | 15                 |
| Casing hei: | +                             | Screen typ: | PL                 |
| Top screen: | 15                            | Bottom scr: | 23                 |
| Screen t 1: | Not Reported                  | Top scre 1: | 0                  |

## GEOCHECK® - PHYSICAL SETTING SOURCE MAP FINDINGS

|             |              |             |                 |
|-------------|--------------|-------------|-----------------|
| Bottom s 1: | 0            | Screen t 2: | Not Reported    |
| Top scre 2: | 0            | Bottom s 2: | 0               |
| Screen dia: | 4            | Flowing we: | Not Reported    |
| Telescopin: | Not Reported | Log type:   | Not Reported    |
| Hrs pumped: | 1            | Pumping ra: | 1               |
| Level befo: | 1            | Level duri: | 1               |
| Test pump:  | O            | Pump insta: | N               |
| Install pu: | O            | Capacity:   | 0               |
| Pump hp:    | 0            | Column len: | 0               |
| Closed:     | Not Reported | Abandoned:  | Not Reported    |
| Abandon da: | 0            | Site id:    | MD7000000257897 |

**F43  
NW  
1/2 - 1 Mile  
Lower**

**MD WELLS    MD7000000347317**

|             |                               |             |                 |
|-------------|-------------------------------|-------------|-----------------|
| Objectid:   | 347317                        | County let: | PG              |
| Permit:     | PG881157                      | Mgs id:     | Not Reported    |
| B1 seq:     | 3358                          | B1 recd:    | 1990 418        |
| City:       | BLADENSBURG                   | State:      | MD              |
| Zip:        | Not Reported                  | Driller na: | JERRY MALECKI   |
| Driller id: | MWD 422                       | Est gpm pr: | 0               |
| Use for wa: | Test, Observation, Monitoring | Approx dep: | 20              |
| Drill meth: | AIR-ROT                       | Replacemen: | N               |
| Wapid:      | Not Reported                  | Subdivisio: | Not Reported    |
| Section:    | Not Reported                  | Lot:        | Not Reported    |
| Nearest to: | BLADENSBURG                   | Town dista: | Not Reported    |
| Town direc: | T                             | Road name:  | QUINCY ST       |
| Road side:  | S                             | Road dista: | 15 FT           |
| Tax map:    | Not Reported                  | Block:      | Not Reported    |
| Parcel:     | Not Reported                  | N grid83:   | 141046          |
| E grid83:   | 406427                        | Lat dec de: | 38.937277       |
| Lon dec de: | -76.92587                     | Issue date: | 1990 412        |
| Special fl: | Not Reported                  | C1 seq:     | Not Reported    |
| C1 recd:    | 0                             | Completion: | 0               |
| Total dept: | 0                             | Num unsucc: | 0               |
| Hydrofract: | Not Reported                  | Grouted:    | Not Reported    |
| Grout type: | Not Reported                  | Grout top:  | 0               |
| Grout bott: | 0                             | Casing typ: | Not Reported    |
| Casing dia: | 0                             | Casing dep: | 0               |
| Casing hei: | Not Reported                  | Screen typ: | Not Reported    |
| Top screen: | 0                             | Bottom scr: | 0               |
| Screen t 1: | Not Reported                  | Top scre 1: | 0               |
| Bottom s 1: | 0                             | Screen t 2: | Not Reported    |
| Top scre 2: | 0                             | Bottom s 2: | 0               |
| Screen dia: | 0                             | Flowing we: | Not Reported    |
| Telescopin: | Not Reported                  | Log type:   | Not Reported    |
| Hrs pumped: | 0                             | Pumping ra: | 0               |
| Level befo: | 0                             | Level duri: | 0               |
| Test pump:  | Not Reported                  | Pump insta: | Not Reported    |
| Install pu: | Not Reported                  | Capacity:   | 0               |
| Pump hp:    | 0                             | Column len: | 0               |
| Closed:     | Not Reported                  | Abandoned:  | Not Reported    |
| Abandon da: | 0                             | Site id:    | MD7000000347317 |

# GEOCHECK® - PHYSICAL SETTING SOURCE MAP FINDINGS

Map ID  
 Direction  
 Distance  
 Elevation

Database      EDR ID Number

**F44**  
**NW**  
**1/2 - 1 Mile**  
**Lower**

**MD WELLS      MD7000000370513**

|             |                               |             |                 |
|-------------|-------------------------------|-------------|-----------------|
| Objectid:   | 370513                        | County let: | PG              |
| Permit:     | PG920714                      | Mgs id:     | Not Reported    |
| B1 seq:     | 1978                          | B1 recd:    | 1995 223        |
| City:       | BALTIMORE                     | State:      | MD              |
| Zip:        | 21224                         | Driller na: | DAVE KELLY      |
| Driller id: | MWD 304                       | Est gpm pr: | 0               |
| Use for wa: | Test, Observation, Monitoring | Approx dep: | 40              |
| Drill meth: | BORED                         | Replacemen: | N               |
| Wapid:      | Not Reported                  | Subdivisio: | Not Reported    |
| Section:    | Not Reported                  | Lot:        | Not Reported    |
| Nearest to: | BLADENSBURG                   | Town dista: | 1               |
| Town direc: | SW                            | Road name:  | LANDOVER RD     |
| Road side:  | S                             | Road dista: | 50 FT           |
| Tax map:    | Not Reported                  | Block:      | Not Reported    |
| Parcel:     | Not Reported                  | N grid83:   | 141046          |
| E grid83:   | 406427                        | Lat dec de: | 38.937277       |
| Lon dec de: | -76.92587                     | Issue date: | 1995 3 2        |
| Special fl: | Not Reported                  | C1 seq:     | 5202            |
| C1 recd:    | 1995 914                      | Completion: | 1995 615        |
| Total dept: | 46                            | Num unsucc: | 0               |
| Hydrofract: | Not Reported                  | Grouted:    | Y               |
| Grout type: | CM                            | Grout top:  | 0               |
| Grout bott: | 8                             | Casing typ: | PL              |
| Casing dia: | 6                             | Casing dep: | 10              |
| Casing hei: | -1                            | Screen typ: | ST              |
| Top screen: | 10                            | Bottom scr: | 45              |
| Screen t 1: | Not Reported                  | Top scre 1: | 0               |
| Bottom s 1: | 0                             | Screen t 2: | Not Reported    |
| Top scre 2: | 0                             | Bottom s 2: | 0               |
| Screen dia: | 6                             | Flowing we: | Not Reported    |
| Telescopin: | Not Reported                  | Log type:   | Not Reported    |
| Hrs pumped: | 0                             | Pumping ra: | 1               |
| Level befo: | 25                            | Level duri: | 44              |
| Test pump:  | S                             | Pump insta: | N               |
| Install pu: | Not Reported                  | Capacity:   | 0               |
| Pump hp:    | 0                             | Column len: | 0               |
| Closed:     | Not Reported                  | Abandoned:  | Not Reported    |
| Abandon da: | 0                             | Site id:    | MD7000000370513 |

**F45**  
**NW**  
**1/2 - 1 Mile**  
**Lower**

**MD WELLS      MD7000000370515**

|             |                               |             |              |
|-------------|-------------------------------|-------------|--------------|
| Objectid:   | 370515                        | County let: | PG           |
| Permit:     | PG920715                      | Mgs id:     | Not Reported |
| B1 seq:     | 1981                          | B1 recd:    | 1995 223     |
| City:       | BALTIMORE                     | State:      | MD           |
| Zip:        | 21224                         | Driller na: | DAVE KELLY   |
| Driller id: | MWD 304                       | Est gpm pr: | 0            |
| Use for wa: | Test, Observation, Monitoring | Approx dep: | 40           |
| Drill meth: | BORED                         | Replacemen: | N            |
| Wapid:      | Not Reported                  | Subdivisio: | Not Reported |
| Section:    | Not Reported                  | Lot:        | Not Reported |

## GEOCHECK® - PHYSICAL SETTING SOURCE MAP FINDINGS

|             |              |             |                 |
|-------------|--------------|-------------|-----------------|
| Nearest to: | BLADENSBURG  | Town dista: | 1               |
| Town direc: | SW           | Road name:  | LANDOVER RD     |
| Road side:  | S            | Road dista: | 375 FT          |
| Tax map:    | Not Reported | Block:      | Not Reported    |
| Parcel:     | Not Reported | N grid83:   | 141046          |
| E grid83:   | 406427       | Lat dec de: | 38.937277       |
| Lon dec de: | -76.92587    | Issue date: | 1995 3 2        |
| Special fl: | Not Reported | C1 seq:     | 5199            |
| C1 recd:    | 1995 914     | Completion: | 1995 615        |
| Total dept: | 31           | Num unsucc: | 0               |
| Hydrofract: | Not Reported | Grouted:    | Y               |
| Grout type: | CM           | Grout top:  | 0               |
| Grout bott: | 3            | Casing typ: | PL              |
| Casing dia: | 6            | Casing dep: | 5               |
| Casing hei: | -1           | Screen typ: | ST              |
| Top screen: | 5            | Bottom scr: | 30              |
| Screen t 1: | Not Reported | Top scre 1: | 0               |
| Bottom s 1: | 0            | Screen t 2: | Not Reported    |
| Top scre 2: | 0            | Bottom s 2: | 0               |
| Screen dia: | 6            | Flowing we: | Not Reported    |
| Telescopin: | Not Reported | Log type:   | Not Reported    |
| Hrs pumped: | 0            | Pumping ra: | 1               |
| Level befo: | 14           | Level duri: | 28              |
| Test pump:  | S            | Pump insta: | N               |
| Install pu: | Not Reported | Capacity:   | 0               |
| Pump hp:    | 0            | Column len: | 0               |
| Closed:     | Not Reported | Abandoned:  | Y               |
| Abandon da: | 1999 521     | Site id:    | MD7000000370515 |

**F46  
NW  
1/2 - 1 Mile  
Lower**

**MD WELLS    MD7000000370512**

|             |                               |             |              |
|-------------|-------------------------------|-------------|--------------|
| Objectid:   | 370512                        | County let: | PG           |
| Permit:     | PG920713                      | Mgs id:     | Not Reported |
| B1 seq:     | 1977                          | B1 recd:    | 1995 223     |
| City:       | BALTIMORE                     | State:      | MD           |
| Zip:        | 21224                         | Driller na: | DAVE KELLY   |
| Driller id: | MWD 304                       | Est gpm pr: | 0            |
| Use for wa: | Test, Observation, Monitoring | Approx dep: | 40           |
| Drill meth: | BORED                         | Replacemen: | N            |
| Wapid:      | Not Reported                  | Subdivisio: | Not Reported |
| Section:    | Not Reported                  | Lot:        | Not Reported |
| Nearest to: | BLADENSBURG                   | Town dista: | 1            |
| Town direc: | SW                            | Road name:  | LANDOVER RD  |
| Road side:  | S                             | Road dista: | 35 FT        |
| Tax map:    | Not Reported                  | Block:      | Not Reported |
| Parcel:     | Not Reported                  | N grid83:   | 141046       |
| E grid83:   | 406427                        | Lat dec de: | 38.937277    |
| Lon dec de: | -76.92587                     | Issue date: | 1995 3 2     |
| Special fl: | Not Reported                  | C1 seq:     | 5204         |
| C1 recd:    | 1995 914                      | Completion: | 1995 621     |
| Total dept: | 46                            | Num unsucc: | 0            |
| Hydrofract: | Not Reported                  | Grouted:    | Y            |
| Grout type: | CM                            | Grout top:  | 0            |
| Grout bott: | 8                             | Casing typ: | PL           |
| Casing dia: | 6                             | Casing dep: | 10           |
| Casing hei: | -1                            | Screen typ: | ST           |
| Top screen: | 10                            | Bottom scr: | 45           |
| Screen t 1: | Not Reported                  | Top scre 1: | 0            |

## GEOCHECK® - PHYSICAL SETTING SOURCE MAP FINDINGS

|             |              |             |                 |
|-------------|--------------|-------------|-----------------|
| Bottom s 1: | 0            | Screen t 2: | Not Reported    |
| Top scre 2: | 0            | Bottom s 2: | 0               |
| Screen dia: | 0            | Flowing we: | Not Reported    |
| Telescopin: | Not Reported | Log type:   | Not Reported    |
| Hrs pumped: | 0            | Pumping ra: | 1               |
| Level befo: | 27           | Level duri: | 43              |
| Test pump:  | S            | Pump insta: | N               |
| Install pu: | Not Reported | Capacity:   | 0               |
| Pump hp:    | 0            | Column len: | 0               |
| Closed:     | Not Reported | Abandoned:  | Not Reported    |
| Abandon da: | 0            | Site id:    | MD7000000370512 |

**F47  
NW  
1/2 - 1 Mile  
Lower**

**MD WELLS    MD7000000367582**

|             |                               |             |                 |
|-------------|-------------------------------|-------------|-----------------|
| Objectid:   | 367582                        | County let: | PG              |
| Permit:     | PG920064                      | Mgs id:     | Not Reported    |
| B1 seq:     | 5016                          | B1 recd:    | 19931115        |
| City:       | BALTIMORE                     | State:      | MD              |
| Zip:        | 21224                         | Driller na: | DAVE KELLY      |
| Driller id: | MWD 304                       | Est gpm pr: | 0               |
| Use for wa: | Test, Observation, Monitoring | Approx dep: | 40              |
| Drill meth: | BORED                         | Replacemen: | N               |
| Wapid:      | Not Reported                  | Subdivisio: | Not Reported    |
| Section:    | Not Reported                  | Lot:        | Not Reported    |
| Nearest to: | BLADENSBURG                   | Town dista: | 1               |
| Town direc: | SW                            | Road name:  | LANDOVER RD     |
| Road side:  | S                             | Road dista: | 100 FT          |
| Tax map:    | Not Reported                  | Block:      | Not Reported    |
| Parcel:     | Not Reported                  | N grid83:   | 141046          |
| E grid83:   | 406427                        | Lat dec de: | 38.937277       |
| Lon dec de: | -76.92587                     | Issue date: | 0               |
| Special fl: | Not Reported                  | C1 seq:     | 6166            |
| C1 recd:    | 1994 727                      | Completion: | 1994 519        |
| Total dept: | 26                            | Num unsucc: | 0               |
| Hydrofract: | Not Reported                  | Grouted:    | Y               |
| Grout type: | CM                            | Grout top:  | 0               |
| Grout bott: | 3                             | Casing typ: | PL              |
| Casing dia: | 2                             | Casing dep: | 5               |
| Casing hei: | Not Reported                  | Screen typ: | PL              |
| Top screen: | 5                             | Bottom scr: | 25              |
| Screen t 1: | Not Reported                  | Top scre 1: | 0               |
| Bottom s 1: | 0                             | Screen t 2: | Not Reported    |
| Top scre 2: | 0                             | Bottom s 2: | 0               |
| Screen dia: | 2                             | Flowing we: | Not Reported    |
| Telescopin: | Not Reported                  | Log type:   | Not Reported    |
| Hrs pumped: | 0                             | Pumping ra: | 0               |
| Level befo: | 15                            | Level duri: | 0               |
| Test pump:  | O                             | Pump insta: | N               |
| Install pu: | Not Reported                  | Capacity:   | 0               |
| Pump hp:    | 0                             | Column len: | 0               |
| Closed:     | Not Reported                  | Abandoned:  | Not Reported    |
| Abandon da: | 0                             | Site id:    | MD7000000367582 |

# GEOCHECK® - PHYSICAL SETTING SOURCE MAP FINDINGS

Map ID  
 Direction  
 Distance  
 Elevation

Database      EDR ID Number

**F48**  
**NW**  
**1/2 - 1 Mile**  
**Lower**

**MD WELLS      MD7000000370506**

|             |                               |             |                 |
|-------------|-------------------------------|-------------|-----------------|
| Objectid:   | 370506                        | County let: | PG              |
| Permit:     | PG920716                      | Mgs id:     | Not Reported    |
| B1 seq:     | 1979                          | B1 recd:    | 1995 223        |
| City:       | BALTIMORE                     | State:      | MD              |
| Zip:        | 21224                         | Driller na: | DAVE KELLY      |
| Driller id: | MWD 304                       | Est gpm pr: | 0               |
| Use for wa: | Test, Observation, Monitoring | Approx dep: | 40              |
| Drill meth: | BORED                         | Replacemen: | N               |
| Wapid:      | Not Reported                  | Subdivisio: | Not Reported    |
| Section:    | Not Reported                  | Lot:        | Not Reported    |
| Nearest to: | BLADENSBURG                   | Town dista: | 1               |
| Town direc: | SW                            | Road name:  | LANDOVER RD     |
| Road side:  | S                             | Road dista: | 150 FT          |
| Tax map:    | Not Reported                  | Block:      | Not Reported    |
| Parcel:     | Not Reported                  | N grid83:   | 141046          |
| E grid83:   | 406427                        | Lat dec de: | 38.937277       |
| Lon dec de: | -76.92587                     | Issue date: | 1995 3 2        |
| Special fl: | Not Reported                  | C1 seq:     | 5204            |
| C1 recd:    | 1995 914                      | Completion: | 1995 616        |
| Total dept: | 31                            | Num unsucc: | 0               |
| Hydrofract: | Not Reported                  | Grouted:    | Y               |
| Grout type: | CM                            | Grout top:  | 0               |
| Grout bott: | 3                             | Casing typ: | PL              |
| Casing dia: | 6                             | Casing dep: | 5               |
| Casing hei: | -1                            | Screen typ: | ST              |
| Top screen: | 5                             | Bottom scr: | 30              |
| Screen t 1: | Not Reported                  | Top scre 1: | 0               |
| Bottom s 1: | 0                             | Screen t 2: | Not Reported    |
| Top scre 2: | 0                             | Bottom s 2: | 0               |
| Screen dia: | 6                             | Flowing we: | Not Reported    |
| Telescopin: | Not Reported                  | Log type:   | Not Reported    |
| Hrs pumped: | 0                             | Pumping ra: | 1               |
| Level befo: | 13                            | Level duri: | 28              |
| Test pump:  | S                             | Pump insta: | N               |
| Install pu: | Not Reported                  | Capacity:   | 0               |
| Pump hp:    | 0                             | Column len: | 0               |
| Closed:     | Not Reported                  | Abandoned:  | Not Reported    |
| Abandon da: | 0                             | Site id:    | MD7000000370506 |

**F49**  
**NW**  
**1/2 - 1 Mile**  
**Lower**

**MD WELLS      MD7000000371053**

|             |                               |             |              |
|-------------|-------------------------------|-------------|--------------|
| Objectid:   | 371053                        | County let: | PG           |
| Permit:     | PG920074                      | Mgs id:     | Not Reported |
| B1 seq:     | 5026                          | B1 recd:    | 19931115     |
| City:       | BALTIMORE                     | State:      | MD           |
| Zip:        | 21224                         | Driller na: | DAVE KELLY   |
| Driller id: | MWD 304                       | Est gpm pr: | 0            |
| Use for wa: | Test, Observation, Monitoring | Approx dep: | 40           |
| Drill meth: | BORED                         | Replacemen: | N            |
| Wapid:      | Not Reported                  | Subdivisio: | Not Reported |
| Section:    | Not Reported                  | Lot:        | Not Reported |

## GEOCHECK® - PHYSICAL SETTING SOURCE MAP FINDINGS

|             |              |             |                 |
|-------------|--------------|-------------|-----------------|
| Nearest to: | BLADENSBURG  | Town dista: | 1               |
| Town direc: | SW           | Road name:  | 55TH AVE        |
| Road side:  | W            | Road dista: | 20 FT           |
| Tax map:    | Not Reported | Block:      | Not Reported    |
| Parcel:     | Not Reported | N grid83:   | 141046          |
| E grid83:   | 406427       | Lat dec de: | 38.937277       |
| Lon dec de: | -76.92587    | Issue date: | 19931116        |
| Special fl: | Not Reported | C1 seq:     | Not Reported    |
| C1 recd:    | 0            | Completion: | 0               |
| Total dept: | 0            | Num unsucc: | 0               |
| Hydrofract: | Not Reported | Grouted:    | Not Reported    |
| Grout type: | Not Reported | Grout top:  | 0               |
| Grout bott: | 0            | Casing typ: | Not Reported    |
| Casing dia: | 0            | Casing dep: | 0               |
| Casing hei: | Not Reported | Screen typ: | Not Reported    |
| Top screen: | 0            | Bottom scr: | 0               |
| Screen t 1: | Not Reported | Top scre 1: | 0               |
| Bottom s 1: | 0            | Screen t 2: | Not Reported    |
| Top scre 2: | 0            | Bottom s 2: | 0               |
| Screen dia: | 0            | Flowing we: | Not Reported    |
| Telescopin: | Not Reported | Log type:   | Not Reported    |
| Hrs pumped: | 0            | Pumping ra: | 0               |
| Level befo: | 0            | Level duri: | 0               |
| Test pump:  | Not Reported | Pump insta: | Not Reported    |
| Install pu: | Not Reported | Capacity:   | 0               |
| Pump hp:    | 0            | Column len: | 0               |
| Closed:     | Not Reported | Abandoned:  | Not Reported    |
| Abandon da: | 0            | Site id:    | MD7000000371053 |

**F50  
NW  
1/2 - 1 Mile  
Lower**

**MD WELLS    MD7000000371054**

|             |                               |             |              |
|-------------|-------------------------------|-------------|--------------|
| Objectid:   | 371054                        | County let: | PG           |
| Permit:     | PG920075                      | Mgs id:     | Not Reported |
| B1 seq:     | 5027                          | B1 recd:    | 19931115     |
| City:       | BALTIMORE                     | State:      | MD           |
| Zip:        | 21224                         | Driller na: | DAVE KELLY   |
| Driller id: | MWD 304                       | Est gpm pr: | 0            |
| Use for wa: | Test, Observation, Monitoring | Approx dep: | 40           |
| Drill meth: | BORED                         | Replacemen: | N            |
| Wapid:      | Not Reported                  | Subdivisio: | Not Reported |
| Section:    | Not Reported                  | Lot:        | Not Reported |
| Nearest to: | BLADENSBURG                   | Town dista: | 1            |
| Town direc: | SW                            | Road name:  | LANDOVER RD  |
| Road side:  | N                             | Road dista: | 5 FT         |
| Tax map:    | Not Reported                  | Block:      | Not Reported |
| Parcel:     | Not Reported                  | N grid83:   | 141046       |
| E grid83:   | 406427                        | Lat dec de: | 38.937277    |
| Lon dec de: | -76.92587                     | Issue date: | 19931116     |
| Special fl: | Not Reported                  | C1 seq:     | Not Reported |
| C1 recd:    | 0                             | Completion: | 0            |
| Total dept: | 0                             | Num unsucc: | 0            |
| Hydrofract: | Not Reported                  | Grouted:    | Not Reported |
| Grout type: | Not Reported                  | Grout top:  | 0            |
| Grout bott: | 0                             | Casing typ: | Not Reported |
| Casing dia: | 0                             | Casing dep: | 0            |
| Casing hei: | Not Reported                  | Screen typ: | Not Reported |
| Top screen: | 0                             | Bottom scr: | 0            |
| Screen t 1: | Not Reported                  | Top scre 1: | 0            |

## GEOCHECK® - PHYSICAL SETTING SOURCE MAP FINDINGS

|             |              |             |                 |
|-------------|--------------|-------------|-----------------|
| Bottom s 1: | 0            | Screen t 2: | Not Reported    |
| Top scre 2: | 0            | Bottom s 2: | 0               |
| Screen dia: | 0            | Flowing we: | Not Reported    |
| Telescopin: | Not Reported | Log type:   | Not Reported    |
| Hrs pumped: | 0            | Pumping ra: | 0               |
| Level befo: | 0            | Level duri: | 0               |
| Test pump:  | Not Reported | Pump insta: | Not Reported    |
| Install pu: | Not Reported | Capacity:   | 0               |
| Pump hp:    | 0            | Column len: | 0               |
| Closed:     | Not Reported | Abandoned:  | Not Reported    |
| Abandon da: | 0            | Site id:    | MD7000000371054 |

**F51  
NW  
1/2 - 1 Mile  
Lower**

**MD WELLS    MD7000000371052**

|             |                               |             |                 |
|-------------|-------------------------------|-------------|-----------------|
| Objectid:   | 371052                        | County let: | PG              |
| Permit:     | PG920073                      | Mgs id:     | Not Reported    |
| B1 seq:     | 5025                          | B1 recd:    | 19931115        |
| City:       | BALTIMORE                     | State:      | MD              |
| Zip:        | 21224                         | Driller na: | DAVE KELLY      |
| Driller id: | MWD 304                       | Est gpm pr: | 0               |
| Use for wa: | Test, Observation, Monitoring | Approx dep: | 40              |
| Drill meth: | BORED                         | Replacemen: | N               |
| Wapid:      | Not Reported                  | Subdivisio: | Not Reported    |
| Section:    | Not Reported                  | Lot:        | Not Reported    |
| Nearest to: | BLADENSBURG                   | Town dista: | 1               |
| Town direc: | SW                            | Road name:  | 55TH AVE        |
| Road side:  | E                             | Road dista: | 15 FT           |
| Tax map:    | Not Reported                  | Block:      | Not Reported    |
| Parcel:     | Not Reported                  | N grid83:   | 141046          |
| E grid83:   | 406427                        | Lat dec de: | 38.937277       |
| Lon dec de: | -76.92587                     | Issue date: | 19931116        |
| Special fl: | Not Reported                  | C1 seq:     | Not Reported    |
| C1 recd:    | 0                             | Completion: | 0               |
| Total dept: | 0                             | Num unsucc: | 0               |
| Hydrofract: | Not Reported                  | Grouted:    | Not Reported    |
| Grout type: | Not Reported                  | Grout top:  | 0               |
| Grout bott: | 0                             | Casing typ: | Not Reported    |
| Casing dia: | 0                             | Casing dep: | 0               |
| Casing hei: | Not Reported                  | Screen typ: | Not Reported    |
| Top screen: | 0                             | Bottom scr: | 0               |
| Screen t 1: | Not Reported                  | Top scre 1: | 0               |
| Bottom s 1: | 0                             | Screen t 2: | Not Reported    |
| Top scre 2: | 0                             | Bottom s 2: | 0               |
| Screen dia: | 0                             | Flowing we: | Not Reported    |
| Telescopin: | Not Reported                  | Log type:   | Not Reported    |
| Hrs pumped: | 0                             | Pumping ra: | 0               |
| Level befo: | 0                             | Level duri: | 0               |
| Test pump:  | Not Reported                  | Pump insta: | Not Reported    |
| Install pu: | Not Reported                  | Capacity:   | 0               |
| Pump hp:    | 0                             | Column len: | 0               |
| Closed:     | Not Reported                  | Abandoned:  | Not Reported    |
| Abandon da: | 0                             | Site id:    | MD7000000371052 |

# GEOCHECK® - PHYSICAL SETTING SOURCE MAP FINDINGS

Map ID  
Direction  
Distance  
Elevation

Database      EDR ID Number

**F52**  
**NW**  
**1/2 - 1 Mile**  
**Lower**

**MD WELLS      MD7000000370521**

|             |                               |             |                 |
|-------------|-------------------------------|-------------|-----------------|
| Objectid:   | 370521                        | County let: | PG              |
| Permit:     | PG920702                      | Mgs id:     | Not Reported    |
| B1 seq:     | 1980                          | B1 recd:    | 1995 223        |
| City:       | BALTIMORE                     | State:      | MD              |
| Zip:        | 21224                         | Driller na: | DAVE KELLY      |
| Driller id: | MWD 304                       | Est gpm pr: | 0               |
| Use for wa: | Test, Observation, Monitoring | Approx dep: | 40              |
| Drill meth: | BORED                         | Replacemen: | N               |
| Wapid:      | Not Reported                  | Subdivisio: | Not Reported    |
| Section:    | Not Reported                  | Lot:        | Not Reported    |
| Nearest to: | BLADENSBURG                   | Town dista: | 1               |
| Town direc: | SW                            | Road name:  | LANDOVER RD     |
| Road side:  | S                             | Road dista: | 250 FT          |
| Tax map:    | Not Reported                  | Block:      | Not Reported    |
| Parcel:     | Not Reported                  | N grid83:   | 141046          |
| E grid83:   | 406427                        | Lat dec de: | 38.937277       |
| Lon dec de: | -76.92587                     | Issue date: | 1995 3 2        |
| Special fl: | Not Reported                  | C1 seq:     | 5197            |
| C1 recd:    | 1995 914                      | Completion: | 1995 615        |
| Total dept: | 26                            | Num unsucc: | 0               |
| Hydrofract: | Not Reported                  | Grouted:    | Y               |
| Grout type: | CM                            | Grout top:  | 0               |
| Grout bott: | 3                             | Casing typ: | PL              |
| Casing dia: | 2                             | Casing dep: | 5               |
| Casing hei: | -1                            | Screen typ: | PL              |
| Top screen: | 5                             | Bottom scr: | 25              |
| Screen t 1: | Not Reported                  | Top scre 1: | 0               |
| Bottom s 1: | 0                             | Screen t 2: | Not Reported    |
| Top scre 2: | 0                             | Bottom s 2: | 0               |
| Screen dia: | 2                             | Flowing we: | Not Reported    |
| Telescopin: | Not Reported                  | Log type:   | Not Reported    |
| Hrs pumped: | 0                             | Pumping ra: | 1               |
| Level befo: | 14                            | Level duri: | 24              |
| Test pump:  | S                             | Pump insta: | N               |
| Install pu: | Not Reported                  | Capacity:   | 0               |
| Pump hp:    | 0                             | Column len: | 0               |
| Closed:     | Not Reported                  | Abandoned:  | Y               |
| Abandon da: | 1999 525                      | Site id:    | MD7000000370521 |

**F53**  
**NW**  
**1/2 - 1 Mile**  
**Lower**

**MD WELLS      MD7000000370531**

|             |                               |             |              |
|-------------|-------------------------------|-------------|--------------|
| Objectid:   | 370531                        | County let: | PG           |
| Permit:     | PG920701                      | Mgs id:     | Not Reported |
| B1 seq:     | 1982                          | B1 recd:    | 1995 223     |
| City:       | BALTIMORE                     | State:      | MD           |
| Zip:        | 21224                         | Driller na: | DAVE KELLY   |
| Driller id: | MWD 304                       | Est gpm pr: | 0            |
| Use for wa: | Test, Observation, Monitoring | Approx dep: | 40           |
| Drill meth: | BORED                         | Replacemen: | N            |
| Wapid:      | Not Reported                  | Subdivisio: | Not Reported |
| Section:    | Not Reported                  | Lot:        | Not Reported |

## GEOCHECK® - PHYSICAL SETTING SOURCE MAP FINDINGS

|             |              |             |                 |
|-------------|--------------|-------------|-----------------|
| Nearest to: | BLADENSBURG  | Town dista: | 1               |
| Town direc: | SW           | Road name:  | LANDOVER RD     |
| Road side:  | S            | Road dista: | 225 FT          |
| Tax map:    | Not Reported | Block:      | Not Reported    |
| Parcel:     | Not Reported | N grid83:   | 141046          |
| E grid83:   | 406427       | Lat dec de: | 38.937277       |
| Lon dec de: | -76.92587    | Issue date: | 1995 3 2        |
| Special fl: | Not Reported | C1 seq:     | 5198            |
| C1 recd:    | 1995 914     | Completion: | 1995 615        |
| Total dept: | 25           | Num unsucc: | 0               |
| Hydrofract: | Not Reported | Grouted:    | Y               |
| Grout type: | CM           | Grout top:  | 0               |
| Grout bott: | 3            | Casing typ: | PL              |
| Casing dia: | 2            | Casing dep: | 5               |
| Casing hei: | -1           | Screen typ: | PL              |
| Top screen: | 5            | Bottom scr: | 25              |
| Screen t 1: | Not Reported | Top scre 1: | 0               |
| Bottom s 1: | 0            | Screen t 2: | Not Reported    |
| Top scre 2: | 0            | Bottom s 2: | 0               |
| Screen dia: | 2            | Flowing we: | Not Reported    |
| Telescopin: | Not Reported | Log type:   | Not Reported    |
| Hrs pumped: | 0            | Pumping ra: | 1               |
| Level befo: | 13           | Level duri: | 23              |
| Test pump:  | O            | Pump insta: | N               |
| Install pu: | Not Reported | Capacity:   | 0               |
| Pump hp:    | 0            | Column len: | 0               |
| Closed:     | Not Reported | Abandoned:  | Y               |
| Abandon da: | 1999 525     | Site id:    | MD7000000370531 |

**F54  
NW  
1/2 - 1 Mile  
Lower**

**MD WELLS    MD7000000367581**

|             |                               |             |              |
|-------------|-------------------------------|-------------|--------------|
| Objectid:   | 367581                        | County let: | PG           |
| Permit:     | PG920063                      | Mgs id:     | Not Reported |
| B1 seq:     | 5015                          | B1 recd:    | 19931115     |
| City:       | BALTIMORE                     | State:      | MD           |
| Zip:        | 21224                         | Driller na: | DAVE KELLY   |
| Driller id: | MWD 304                       | Est gpm pr: | 0            |
| Use for wa: | Test, Observation, Monitoring | Approx dep: | 40           |
| Drill meth: | BORED                         | Replacemen: | N            |
| Wapid:      | Not Reported                  | Subdivisio: | Not Reported |
| Section:    | Not Reported                  | Lot:        | Not Reported |
| Nearest to: | BLADENSBURG                   | Town dista: | 1            |
| Town direc: | SW                            | Road name:  | LANDOVER RD  |
| Road side:  | S                             | Road dista: | 30 FT        |
| Tax map:    | Not Reported                  | Block:      | Not Reported |
| Parcel:     | Not Reported                  | N grid83:   | 141046       |
| E grid83:   | 406427                        | Lat dec de: | 38.937277    |
| Lon dec de: | -76.92587                     | Issue date: | 0            |
| Special fl: | Not Reported                  | C1 seq:     | 6165         |
| C1 recd:    | 1994 727                      | Completion: | 1994 518     |
| Total dept: | 31                            | Num unsucc: | 0            |
| Hydrofract: | Not Reported                  | Grouted:    | Y            |
| Grout type: | CM                            | Grout top:  | 0            |
| Grout bott: | 7                             | Casing typ: | PL           |
| Casing dia: | 2                             | Casing dep: | 10           |
| Casing hei: | -1                            | Screen typ: | PL           |
| Top screen: | 10                            | Bottom scr: | 30           |
| Screen t 1: | Not Reported                  | Top scre 1: | 0            |

## GEOCHECK® - PHYSICAL SETTING SOURCE MAP FINDINGS

|             |              |             |                 |
|-------------|--------------|-------------|-----------------|
| Bottom s 1: | 0            | Screen t 2: | Not Reported    |
| Top scre 2: | 0            | Bottom s 2: | 0               |
| Screen dia: | 4            | Flowing we: | Not Reported    |
| Telescopin: | Not Reported | Log type:   | Not Reported    |
| Hrs pumped: | 0            | Pumping ra: | 0               |
| Level befo: | 20           | Level duri: | 0               |
| Test pump:  | O            | Pump insta: | N               |
| Install pu: | Not Reported | Capacity:   | 0               |
| Pump hp:    | 0            | Column len: | 0               |
| Closed:     | Not Reported | Abandoned:  | Not Reported    |
| Abandon da: | 0            | Site id:    | MD7000000367581 |

**F55  
NW  
1/2 - 1 Mile  
Lower**

**MD WELLS    MD7000000367571**

|             |                               |             |                 |
|-------------|-------------------------------|-------------|-----------------|
| Objectid:   | 367571                        | County let: | PG              |
| Permit:     | PG920072                      | Mgs id:     | Not Reported    |
| B1 seq:     | 5024                          | B1 recd:    | 19931115        |
| City:       | BALTIMORE                     | State:      | MD              |
| Zip:        | 21224                         | Driller na: | DAVE KELLY      |
| Driller id: | MWD 304                       | Est gpm pr: | 0               |
| Use for wa: | Test, Observation, Monitoring | Approx dep: | 40              |
| Drill meth: | BORED                         | Replacemen: | N               |
| Wapid:      | Not Reported                  | Subdivisio: | Not Reported    |
| Section:    | Not Reported                  | Lot:        | Not Reported    |
| Nearest to: | BLADENSBURG                   | Town dista: | 1               |
| Town direc: | SW                            | Road name:  | 55TH AVE        |
| Road side:  | E                             | Road dista: | 60 FT           |
| Tax map:    | Not Reported                  | Block:      | Not Reported    |
| Parcel:     | Not Reported                  | N grid83:   | 141046          |
| E grid83:   | 406427                        | Lat dec de: | 38.937277       |
| Lon dec de: | -76.92587                     | Issue date: | 0               |
| Special fl: | Not Reported                  | C1 seq:     | 5177            |
| C1 recd:    | 1994 919                      | Completion: | 1994 9 9        |
| Total dept: | 30                            | Num unsucc: | 0               |
| Hydrofract: | Not Reported                  | Grouted:    | Y               |
| Grout type: | CM                            | Grout top:  | 0               |
| Grout bott: | 3                             | Casing typ: | PL              |
| Casing dia: | 6                             | Casing dep: | 5               |
| Casing hei: | -1                            | Screen typ: | ST              |
| Top screen: | 5                             | Bottom scr: | 30              |
| Screen t 1: | Not Reported                  | Top scre 1: | 0               |
| Bottom s 1: | 0                             | Screen t 2: | Not Reported    |
| Top scre 2: | 0                             | Bottom s 2: | 0               |
| Screen dia: | 6                             | Flowing we: | Not Reported    |
| Telescopin: | Not Reported                  | Log type:   | Not Reported    |
| Hrs pumped: | 0                             | Pumping ra: | 0               |
| Level befo: | 7                             | Level duri: | 7               |
| Test pump:  | S                             | Pump insta: | N               |
| Install pu: | Not Reported                  | Capacity:   | 0               |
| Pump hp:    | 0                             | Column len: | 0               |
| Closed:     | Not Reported                  | Abandoned:  | Not Reported    |
| Abandon da: | 0                             | Site id:    | MD7000000367571 |

# GEOCHECK® - PHYSICAL SETTING SOURCE MAP FINDINGS

Map ID  
 Direction  
 Distance  
 Elevation

Database      EDR ID Number

**F56**  
**NW**  
**1/2 - 1 Mile**  
**Lower**

**MD WELLS      MD7000000367574**

|             |                               |             |                 |
|-------------|-------------------------------|-------------|-----------------|
| Objectid:   | 367574                        | County let: | PG              |
| Permit:     | PG920065                      | Mgs id:     | Not Reported    |
| B1 seq:     | 5017                          | B1 recd:    | 19931115        |
| City:       | BALTIMORE                     | State:      | MD              |
| Zip:        | 21224                         | Driller na: | DAVE KELLY      |
| Driller id: | MWD 304                       | Est gpm pr: | 0               |
| Use for wa: | Test, Observation, Monitoring | Approx dep: | 40              |
| Drill meth: | BORED                         | Replacemen: | N               |
| Wapid:      | Not Reported                  | Subdivisio: | Not Reported    |
| Section:    | Not Reported                  | Lot:        | Not Reported    |
| Nearest to: | BLADENSBURG                   | Town dista: | 1               |
| Town direc: | SW                            | Road name:  | LANDOVER RD     |
| Road side:  | S                             | Road dista: | 140 FT          |
| Tax map:    | Not Reported                  | Block:      | Not Reported    |
| Parcel:     | Not Reported                  | N grid83:   | 141046          |
| E grid83:   | 406427                        | Lat dec de: | 38.937277       |
| Lon dec de: | -76.92587                     | Issue date: | 0               |
| Special fl: | Not Reported                  | C1 seq:     | 6167            |
| C1 recd:    | 1994 727                      | Completion: | 1994 519        |
| Total dept: | 31                            | Num unsucc: | 0               |
| Hydrofract: | Not Reported                  | Grouted:    | Y               |
| Grout type: | CM                            | Grout top:  | 0               |
| Grout bott: | 7                             | Casing typ: | PL              |
| Casing dia: | 2                             | Casing dep: | 10              |
| Casing hei: | -1                            | Screen typ: | PL              |
| Top screen: | 10                            | Bottom scr: | 30              |
| Screen t 1: | Not Reported                  | Top scre 1: | 0               |
| Bottom s 1: | 0                             | Screen t 2: | Not Reported    |
| Top scre 2: | 0                             | Bottom s 2: | 0               |
| Screen dia: | 2                             | Flowing we: | Not Reported    |
| Telescopin: | Not Reported                  | Log type:   | Not Reported    |
| Hrs pumped: | 0                             | Pumping ra: | 0               |
| Level befo: | 20                            | Level duri: | 0               |
| Test pump:  | O                             | Pump insta: | N               |
| Install pu: | Not Reported                  | Capacity:   | 0               |
| Pump hp:    | 0                             | Column len: | 0               |
| Closed:     | Not Reported                  | Abandoned:  | Not Reported    |
| Abandon da: | 0                             | Site id:    | MD7000000367574 |

**F57**  
**NW**  
**1/2 - 1 Mile**  
**Lower**

**MD WELLS      MD7000000367570**

|             |                               |             |              |
|-------------|-------------------------------|-------------|--------------|
| Objectid:   | 367570                        | County let: | PG           |
| Permit:     | PG920071                      | Mgs id:     | Not Reported |
| B1 seq:     | 5023                          | B1 recd:    | 19931115     |
| City:       | BALTIMORE                     | State:      | MD           |
| Zip:        | 21224                         | Driller na: | DAVE KELLY   |
| Driller id: | MWD 304                       | Est gpm pr: | 0            |
| Use for wa: | Test, Observation, Monitoring | Approx dep: | 40           |
| Drill meth: | BORED                         | Replacemen: | N            |
| Wapid:      | Not Reported                  | Subdivisio: | Not Reported |
| Section:    | Not Reported                  | Lot:        | Not Reported |

## GEOCHECK® - PHYSICAL SETTING SOURCE MAP FINDINGS

|             |              |             |                 |
|-------------|--------------|-------------|-----------------|
| Nearest to: | BLADENSBURG  | Town dista: | 1               |
| Town direc: | SW           | Road name:  | 55TH AVE        |
| Road side:  | E            | Road dista: | 50 FT           |
| Tax map:    | Not Reported | Block:      | Not Reported    |
| Parcel:     | Not Reported | N grid83:   | 141046          |
| E grid83:   | 406427       | Lat dec de: | 38.937277       |
| Lon dec de: | -76.92587    | Issue date: | 0               |
| Special fl: | Not Reported | C1 seq:     | 5524            |
| C1 recd:    | 1994 919     | Completion: | 1994 9 2        |
| Total dept: | 40           | Num unsucc: | 0               |
| Hydrofract: | Not Reported | Grouted:    | Y               |
| Grout type: | CM           | Grout top:  | 0               |
| Grout bott: | 11           | Casing typ: | PL              |
| Casing dia: | 4            | Casing dep: | 14              |
| Casing hei: | -1           | Screen typ: | PL              |
| Top screen: | 14           | Bottom scr: | 39              |
| Screen t 1: | Not Reported | Top scre 1: | 0               |
| Bottom s 1: | 0            | Screen t 2: | Not Reported    |
| Top scre 2: | 0            | Bottom s 2: | 0               |
| Screen dia: | 4            | Flowing we: | Not Reported    |
| Telescopin: | Not Reported | Log type:   | Not Reported    |
| Hrs pumped: | 0            | Pumping ra: | 1               |
| Level befo: | 20           | Level duri: | 38              |
| Test pump:  | O            | Pump insta: | N               |
| Install pu: | Not Reported | Capacity:   | 0               |
| Pump hp:    | 0            | Column len: | 0               |
| Closed:     | Not Reported | Abandoned:  | Y               |
| Abandon da: | 1999 525     | Site id:    | MD7000000367570 |

**F58  
NW  
1/2 - 1 Mile  
Lower**

**MD WELLS    MD7000000367430**

|             |                               |             |              |
|-------------|-------------------------------|-------------|--------------|
| Objectid:   | 367430                        | County let: | PG           |
| Permit:     | PG920068                      | Mgs id:     | Not Reported |
| B1 seq:     | 5020                          | B1 recd:    | 19931115     |
| City:       | BALTIMORE                     | State:      | MD           |
| Zip:        | 21224                         | Driller na: | DAVE KELLY   |
| Driller id: | MWD 304                       | Est gpm pr: | 0            |
| Use for wa: | Test, Observation, Monitoring | Approx dep: | 40           |
| Drill meth: | BORED                         | Replacemen: | N            |
| Wapid:      | Not Reported                  | Subdivisio: | Not Reported |
| Section:    | Not Reported                  | Lot:        | Not Reported |
| Nearest to: | BLADENSBURG                   | Town dista: | 1            |
| Town direc: | SW                            | Road name:  | 55TH AVE     |
| Road side:  | W                             | Road dista: | 90 FT        |
| Tax map:    | Not Reported                  | Block:      | Not Reported |
| Parcel:     | Not Reported                  | N grid83:   | 141046       |
| E grid83:   | 406427                        | Lat dec de: | 38.937277    |
| Lon dec de: | -76.92587                     | Issue date: | 0            |
| Special fl: | Not Reported                  | C1 seq:     | 6170         |
| C1 recd:    | 1994 727                      | Completion: | 1994 519     |
| Total dept: | 21                            | Num unsucc: | 0            |
| Hydrofract: | Not Reported                  | Grouted:    | Y            |
| Grout type: | CM                            | Grout top:  | 0            |
| Grout bott: | 3                             | Casing typ: | PL           |
| Casing dia: | 2                             | Casing dep: | 5            |
| Casing hei: | -1                            | Screen typ: | PL           |
| Top screen: | 5                             | Bottom scr: | 20           |
| Screen t 1: | Not Reported                  | Top scre 1: | 0            |

## GEOCHECK® - PHYSICAL SETTING SOURCE MAP FINDINGS

|             |              |             |                 |
|-------------|--------------|-------------|-----------------|
| Bottom s 1: | 0            | Screen t 2: | Not Reported    |
| Top scre 2: | 0            | Bottom s 2: | 0               |
| Screen dia: | 2            | Flowing we: | Not Reported    |
| Telescopin: | Not Reported | Log type:   | Not Reported    |
| Hrs pumped: | 0            | Pumping ra: | 0               |
| Level befo: | 9            | Level duri: | 0               |
| Test pump:  | O            | Pump insta: | N               |
| Install pu: | Not Reported | Capacity:   | 0               |
| Pump hp:    | 0            | Column len: | 0               |
| Closed:     | Not Reported | Abandoned:  | Not Reported    |
| Abandon da: | 0            | Site id:    | MD7000000367430 |

**F59  
NW  
1/2 - 1 Mile  
Lower**

**MD WELLS    MD7000000367569**

|             |                               |             |                 |
|-------------|-------------------------------|-------------|-----------------|
| Objectid:   | 367569                        | County let: | PG              |
| Permit:     | PG920070                      | Mgs id:     | Not Reported    |
| B1 seq:     | 5022                          | B1 recd:    | 19931115        |
| City:       | BALTIMORE                     | State:      | MD              |
| Zip:        | 21224                         | Driller na: | DAVE KELLY      |
| Driller id: | MWD 304                       | Est gpm pr: | 0               |
| Use for wa: | Test, Observation, Monitoring | Approx dep: | 40              |
| Drill meth: | BORED                         | Replacemen: | N               |
| Wapid:      | Not Reported                  | Subdivisio: | Not Reported    |
| Section:    | Not Reported                  | Lot:        | Not Reported    |
| Nearest to: | BLADENSBURG                   | Town dista: | 1               |
| Town direc: | SW                            | Road name:  | 55TH AVE        |
| Road side:  | W                             | Road dista: | 10 FT           |
| Tax map:    | Not Reported                  | Block:      | Not Reported    |
| Parcel:     | Not Reported                  | N grid83:   | 141046          |
| E grid83:   | 406427                        | Lat dec de: | 38.937277       |
| Lon dec de: | -76.92587                     | Issue date: | 0               |
| Special fl: | Not Reported                  | C1 seq:     | 6172            |
| C1 recd:    | 1994 919                      | Completion: | 1994 9 2        |
| Total dept: | 36                            | Num unsucc: | 0               |
| Hydrofract: | Not Reported                  | Grouted:    | Y               |
| Grout type: | CM                            | Grout top:  | 0               |
| Grout bott: | 13                            | Casing typ: | PL              |
| Casing dia: | 4                             | Casing dep: | 15              |
| Casing hei: | -1                            | Screen typ: | PL              |
| Top screen: | 15                            | Bottom scr: | 35              |
| Screen t 1: | Not Reported                  | Top scre 1: | 0               |
| Bottom s 1: | 0                             | Screen t 2: | Not Reported    |
| Top scre 2: | 0                             | Bottom s 2: | 0               |
| Screen dia: | 4                             | Flowing we: | Not Reported    |
| Telescopin: | Not Reported                  | Log type:   | Not Reported    |
| Hrs pumped: | 0                             | Pumping ra: | 1               |
| Level befo: | 22                            | Level duri: | 34              |
| Test pump:  | O                             | Pump insta: | N               |
| Install pu: | Not Reported                  | Capacity:   | 0               |
| Pump hp:    | 0                             | Column len: | 0               |
| Closed:     | Not Reported                  | Abandoned:  | Not Reported    |
| Abandon da: | 0                             | Site id:    | MD7000000367569 |

# GEOCHECK® - PHYSICAL SETTING SOURCE MAP FINDINGS

Map ID  
 Direction  
 Distance  
 Elevation

Database      EDR ID Number

**F60**  
**NW**  
**1/2 - 1 Mile**  
**Lower**

**MD WELLS      MD7000000367579**

|             |                               |             |                 |
|-------------|-------------------------------|-------------|-----------------|
| Objectid:   | 367579                        | County let: | PG              |
| Permit:     | PG920061                      | Mgs id:     | Not Reported    |
| B1 seq:     | 5013                          | B1 recd:    | 19931115        |
| City:       | BALTIMORE                     | State:      | MD              |
| Zip:        | 21224                         | Driller na: | DAVE KELLY      |
| Driller id: | MWD 304                       | Est gpm pr: | 0               |
| Use for wa: | Test, Observation, Monitoring | Approx dep: | 40              |
| Drill meth: | BORED                         | Replacemen: | N               |
| Wapid:      | Not Reported                  | Subdivisio: | Not Reported    |
| Section:    | Not Reported                  | Lot:        | Not Reported    |
| Nearest to: | BLADENSBURG                   | Town dista: | 1               |
| Town direc: | SW                            | Road name:  | LANDOVER RD     |
| Road side:  | S                             | Road dista: | 60 FT           |
| Tax map:    | Not Reported                  | Block:      | Not Reported    |
| Parcel:     | Not Reported                  | N grid83:   | 141046          |
| E grid83:   | 406427                        | Lat dec de: | 38.937277       |
| Lon dec de: | -76.92587                     | Issue date: | 0               |
| Special fl: | Y                             | C1 seq:     | 6163            |
| C1 recd:    | 1994 727                      | Completion: | 1994 518        |
| Total dept: | 21                            | Num unsucc: | 0               |
| Hydrofract: | Not Reported                  | Grouted:    | Y               |
| Grout type: | CM                            | Grout top:  | 0               |
| Grout bott: | 3                             | Casing typ: | PL              |
| Casing dia: | 2                             | Casing dep: | 5               |
| Casing hei: | Not Reported                  | Screen typ: | PL              |
| Top screen: | 5                             | Bottom scr: | 20              |
| Screen t 1: | Not Reported                  | Top scre 1: | 0               |
| Bottom s 1: | 0                             | Screen t 2: | Not Reported    |
| Top scre 2: | 0                             | Bottom s 2: | 0               |
| Screen dia: | 2                             | Flowing we: | Not Reported    |
| Telescopin: | Not Reported                  | Log type:   | Not Reported    |
| Hrs pumped: | 0                             | Pumping ra: | 0               |
| Level befo: | 0                             | Level duri: | 0               |
| Test pump:  | 0                             | Pump insta: | N               |
| Install pu: | Not Reported                  | Capacity:   | 0               |
| Pump hp:    | 0                             | Column len: | 0               |
| Closed:     | Not Reported                  | Abandoned:  | Not Reported    |
| Abandon da: | 0                             | Site id:    | MD7000000367579 |

**F61**  
**NW**  
**1/2 - 1 Mile**  
**Lower**

**MD WELLS      MD7000000367580**

|             |                               |             |              |
|-------------|-------------------------------|-------------|--------------|
| Objectid:   | 367580                        | County let: | PG           |
| Permit:     | PG920062                      | Mgs id:     | Not Reported |
| B1 seq:     | 5014                          | B1 recd:    | 19931115     |
| City:       | BALTIMORE                     | State:      | MD           |
| Zip:        | 21224                         | Driller na: | DAVE KELLY   |
| Driller id: | MWD 304                       | Est gpm pr: | 0            |
| Use for wa: | Test, Observation, Monitoring | Approx dep: | 40           |
| Drill meth: | BORED                         | Replacemen: | N            |
| Wapid:      | Not Reported                  | Subdivisio: | Not Reported |
| Section:    | Not Reported                  | Lot:        | Not Reported |

## GEOCHECK® - PHYSICAL SETTING SOURCE MAP FINDINGS

|             |              |             |                 |
|-------------|--------------|-------------|-----------------|
| Nearest to: | BLADENSBURG  | Town dista: | 1               |
| Town direc: | SW           | Road name:  | LANDOVER RD     |
| Road side:  | S            | Road dista: | 30 FT           |
| Tax map:    | Not Reported | Block:      | Not Reported    |
| Parcel:     | Not Reported | N grid83:   | 141046          |
| E grid83:   | 406427       | Lat dec de: | 38.937277       |
| Lon dec de: | -76.92587    | Issue date: | 0               |
| Special fl: | Not Reported | C1 seq:     | 6164            |
| C1 recd:    | 1994 727     | Completion: | 1994 518        |
| Total dept: | 21           | Num unsucc: | 0               |
| Hydrofract: | Not Reported | Grouted:    | Y               |
| Grout type: | CM           | Grout top:  | 0               |
| Grout bott: | 3            | Casing typ: | PL              |
| Casing dia: | 2            | Casing dep: | 5               |
| Casing hei: | Not Reported | Screen typ: | PL              |
| Top screen: | 5            | Bottom scr: | 20              |
| Screen t 1: | Not Reported | Top scre 1: | 0               |
| Bottom s 1: | 0            | Screen t 2: | Not Reported    |
| Top scre 2: | 0            | Bottom s 2: | 0               |
| Screen dia: | 2            | Flowing we: | Not Reported    |
| Telescopin: | Not Reported | Log type:   | Not Reported    |
| Hrs pumped: | 0            | Pumping ra: | 0               |
| Level befo: | 9            | Level duri: | 0               |
| Test pump:  | O            | Pump insta: | N               |
| Install pu: | Not Reported | Capacity:   | 0               |
| Pump hp:    | 0            | Column len: | 0               |
| Closed:     | Not Reported | Abandoned:  | Not Reported    |
| Abandon da: | 0            | Site id:    | MD7000000367580 |

**F62  
NW  
1/2 - 1 Mile  
Lower**

**MD WELLS    MD7000000367577**

|             |                               |             |              |
|-------------|-------------------------------|-------------|--------------|
| Objectid:   | 367577                        | County let: | PG           |
| Permit:     | PG920069                      | Mgs id:     | Not Reported |
| B1 seq:     | 5021                          | B1 recd:    | 19931115     |
| City:       | BALTIMORE                     | State:      | MD           |
| Zip:        | 21224                         | Driller na: | DAVE KELLY   |
| Driller id: | MWD 304                       | Est gpm pr: | 0            |
| Use for wa: | Test, Observation, Monitoring | Approx dep: | 40           |
| Drill meth: | BORED                         | Replacemen: | N            |
| Wapid:      | Not Reported                  | Subdivisio: | Not Reported |
| Section:    | Not Reported                  | Lot:        | Not Reported |
| Nearest to: | BLADENSBURG                   | Town dista: | 1            |
| Town direc: | SW                            | Road name:  | 55TH AVE     |
| Road side:  | W                             | Road dista: | 20 FT        |
| Tax map:    | Not Reported                  | Block:      | Not Reported |
| Parcel:     | Not Reported                  | N grid83:   | 141046       |
| E grid83:   | 406427                        | Lat dec de: | 38.937277    |
| Lon dec de: | -76.92587                     | Issue date: | 0            |
| Special fl: | Not Reported                  | C1 seq:     | 6171         |
| C1 recd:    | 1994 919                      | Completion: | 1994 9 1     |
| Total dept: | 36                            | Num unsucc: | 0            |
| Hydrofract: | Not Reported                  | Grouted:    | Y            |
| Grout type: | CM                            | Grout top:  | 0            |
| Grout bott: | 13                            | Casing typ: | PL           |
| Casing dia: | 4                             | Casing dep: | 15           |
| Casing hei: | -1                            | Screen typ: | PL           |
| Top screen: | 15                            | Bottom scr: | 35           |
| Screen t 1: | Not Reported                  | Top scre 1: | 0            |

## GEOCHECK® - PHYSICAL SETTING SOURCE MAP FINDINGS

|             |              |             |                 |
|-------------|--------------|-------------|-----------------|
| Bottom s 1: | 0            | Screen t 2: | Not Reported    |
| Top scre 2: | 0            | Bottom s 2: | 0               |
| Screen dia: | 4            | Flowing we: | Not Reported    |
| Telescopin: | Not Reported | Log type:   | Not Reported    |
| Hrs pumped: | 0            | Pumping ra: | 1               |
| Level befo: | 22           | Level duri: | 34              |
| Test pump:  | O            | Pump insta: | N               |
| Install pu: | Not Reported | Capacity:   | 0               |
| Pump hp:    | 0            | Column len: | 0               |
| Closed:     | Not Reported | Abandoned:  | Not Reported    |
| Abandon da: | 0            | Site id:    | MD7000000367577 |

**F63  
NW  
1/2 - 1 Mile  
Lower**

**MD WELLS    MD7000000367575**

|             |                               |             |                 |
|-------------|-------------------------------|-------------|-----------------|
| Objectid:   | 367575                        | County let: | PG              |
| Permit:     | PG920066                      | Mgs id:     | Not Reported    |
| B1 seq:     | 5018                          | B1 recd:    | 19931115        |
| City:       | BALTIMORE                     | State:      | MD              |
| Zip:        | 21224                         | Driller na: | DAVE KELLY      |
| Driller id: | MWD 304                       | Est gpm pr: | 0               |
| Use for wa: | Test, Observation, Monitoring | Approx dep: | 40              |
| Drill meth: | BORED                         | Replacemen: | N               |
| Wapid:      | Not Reported                  | Subdivisio: | Not Reported    |
| Section:    | Not Reported                  | Lot:        | Not Reported    |
| Nearest to: | BLADENSBURG                   | Town dista: | 1               |
| Town direc: | SW                            | Road name:  | LANDOVER RD     |
| Road side:  | S                             | Road dista: | 35 FT           |
| Tax map:    | Not Reported                  | Block:      | Not Reported    |
| Parcel:     | Not Reported                  | N grid83:   | 141046          |
| E grid83:   | 406427                        | Lat dec de: | 38.937277       |
| Lon dec de: | -76.92587                     | Issue date: | 0               |
| Special fl: | Not Reported                  | C1 seq:     | 6168            |
| C1 recd:    | 1994 727                      | Completion: | 1994 519        |
| Total dept: | 31                            | Num unsucc: | 0               |
| Hydrofract: | Not Reported                  | Grouted:    | Y               |
| Grout type: | CM                            | Grout top:  | 0               |
| Grout bott: | 7                             | Casing typ: | PL              |
| Casing dia: | 2                             | Casing dep: | 10              |
| Casing hei: | -1                            | Screen typ: | PL              |
| Top screen: | 10                            | Bottom scr: | 30              |
| Screen t 1: | Not Reported                  | Top scre 1: | 0               |
| Bottom s 1: | 0                             | Screen t 2: | Not Reported    |
| Top scre 2: | 0                             | Bottom s 2: | 0               |
| Screen dia: | 2                             | Flowing we: | Not Reported    |
| Telescopin: | Not Reported                  | Log type:   | Not Reported    |
| Hrs pumped: | 0                             | Pumping ra: | 0               |
| Level befo: | 20                            | Level duri: | 0               |
| Test pump:  | O                             | Pump insta: | N               |
| Install pu: | Not Reported                  | Capacity:   | 0               |
| Pump hp:    | 0                             | Column len: | 0               |
| Closed:     | Not Reported                  | Abandoned:  | Not Reported    |
| Abandon da: | 0                             | Site id:    | MD7000000367575 |

# GEOCHECK® - PHYSICAL SETTING SOURCE MAP FINDINGS

Map ID  
Direction  
Distance  
Elevation

Database      EDR ID Number

**F64**  
**NW**  
**1/2 - 1 Mile**  
**Lower**

**MD WELLS      MD7000000367576**

|             |                               |             |                 |
|-------------|-------------------------------|-------------|-----------------|
| Objectid:   | 367576                        | County let: | PG              |
| Permit:     | PG920067                      | Mgs id:     | Not Reported    |
| B1 seq:     | 5019                          | B1 recd:    | 19931115        |
| City:       | BALTIMORE                     | State:      | MD              |
| Zip:        | 21224                         | Driller na: | DAVE KELLY      |
| Driller id: | MWD 304                       | Est gpm pr: | 0               |
| Use for wa: | Test, Observation, Monitoring | Approx dep: | 40              |
| Drill meth: | BORED                         | Replacemen: | N               |
| Wapid:      | Not Reported                  | Subdivisio: | Not Reported    |
| Section:    | Not Reported                  | Lot:        | Not Reported    |
| Nearest to: | BLADENSBURG                   | Town dista: | 1               |
| Town direc: | SW                            | Road name:  | LANDOVER RD     |
| Road side:  | S                             | Road dista: | 160 FT          |
| Tax map:    | Not Reported                  | Block:      | Not Reported    |
| Parcel:     | Not Reported                  | N grid83:   | 141046          |
| E grid83:   | 406427                        | Lat dec de: | 38.937277       |
| Lon dec de: | -76.92587                     | Issue date: | 0               |
| Special fl: | Not Reported                  | C1 seq:     | 6169            |
| C1 recd:    | 1994 727                      | Completion: | 1994 519        |
| Total dept: | 21                            | Num unsucc: | 0               |
| Hydrofract: | Not Reported                  | Grouted:    | Y               |
| Grout type: | CM                            | Grout top:  | 0               |
| Grout bott: | 3                             | Casing typ: | PL              |
| Casing dia: | 2                             | Casing dep: | 5               |
| Casing hei: | -1                            | Screen typ: | PL              |
| Top screen: | 5                             | Bottom scr: | 15              |
| Screen t 1: | Not Reported                  | Top scre 1: | 0               |
| Bottom s 1: | 0                             | Screen t 2: | Not Reported    |
| Top scre 2: | 0                             | Bottom s 2: | 0               |
| Screen dia: | 2                             | Flowing we: | Not Reported    |
| Telescopin: | Not Reported                  | Log type:   | Not Reported    |
| Hrs pumped: | 0                             | Pumping ra: | 0               |
| Level befo: | 9                             | Level duri: | 0               |
| Test pump:  | O                             | Pump insta: | N               |
| Install pu: | Not Reported                  | Capacity:   | 0               |
| Pump hp:    | 0                             | Column len: | 0               |
| Closed:     | Not Reported                  | Abandoned:  | Not Reported    |
| Abandon da: | 0                             | Site id:    | MD7000000367576 |

**65**  
**WSW**  
**1/2 - 1 Mile**  
**Lower**

Site ID: 7-2220PG2  
Groundwater Flow: Not Reported  
Shallowest Water Table Depth: 23.11  
Deepest Water Table Depth: 29.42  
Average Water Table Depth: Not Reported  
Date: 1997

**AQUIFLOW      47528**

**G66**  
**SSW**  
**1/2 - 1 Mile**  
**Lower**

**MD WELLS      MD7000000410109**

|           |          |             |              |
|-----------|----------|-------------|--------------|
| Objectid: | 410109   | County let: | PG           |
| Permit:   | PG940906 | Mgs id:     | Not Reported |

## GEOCHECK® - PHYSICAL SETTING SOURCE MAP FINDINGS

|             |                               |             |                 |
|-------------|-------------------------------|-------------|-----------------|
| B1 seq:     | 1888                          | B1 recd:    | 19981119        |
| City:       | CHEVERLY                      | State:      | MD              |
| Zip:        | 20781                         | Driller na: | STEPHEN SAUL    |
| Driller id: | MGD 39                        | Est gpm pr: | 0               |
| Use for wa: | Test, Observation, Monitoring | Approx dep: | 20              |
| Drill meth: | Not Reported                  | Replacemen: | N               |
| Wapid:      | Not Reported                  | Subdivisio: | Not Reported    |
| Section:    | Not Reported                  | Lot:        | Not Reported    |
| Nearest to: | CHEVERLY                      | Town dista: | Not Reported    |
| Town direc: | W                             | Road name:  | SCHUSTER DRIVE  |
| Road side:  | W                             | Road dista: | 50 FT           |
| Tax map:    | 58                            | Block:      | A LOT           |
| Parcel:     | GROUP8                        | N grid83:   | 139522          |
| E grid83:   | 406427                        | Lat dec de: | 38.923549       |
| Lon dec de: | -76.925884                    | Issue date: | 19981125        |
| Special fl: | Not Reported                  | C1 seq:     | 9607            |
| C1 recd:    | 19981214                      | Completion: | 19981120        |
| Total dept: | 20                            | Num unsucc: | 0               |
| Hydrofract: | N                             | Grouted:    | Y               |
| Grout type: | BC                            | Grout top:  | 0               |
| Grout bott: | 20                            | Casing typ: | Not Reported    |
| Casing dia: | 0                             | Casing dep: | 0               |
| Casing hei: | Not Reported                  | Screen typ: | Not Reported    |
| Top screen: | 0                             | Bottom scr: | 0               |
| Screen t 1: | Not Reported                  | Top scre 1: | 0               |
| Bottom s 1: | 0                             | Screen t 2: | Not Reported    |
| Top scre 2: | 0                             | Bottom s 2: | 0               |
| Screen dia: | 0                             | Flowing we: | Not Reported    |
| Telescopin: | Not Reported                  | Log type:   | Not Reported    |
| Hrs pumped: | 0                             | Pumping ra: | 0               |
| Level befo: | 0                             | Level duri: | 0               |
| Test pump:  | Not Reported                  | Pump insta: | N               |
| Install pu: | Not Reported                  | Capacity:   | 0               |
| Pump hp:    | 0                             | Column len: | 0               |
| Closed:     | Not Reported                  | Abandoned:  | Not Reported    |
| Abandon da: | 0                             | Site id:    | MD7000000410109 |

**G67  
SSW  
1/2 - 1 Mile  
Lower**

**MD WELLS MD7000000410429**

|             |                               |             |              |
|-------------|-------------------------------|-------------|--------------|
| Objectid:   | 410429                        | County let: | PG           |
| Permit:     | PG941174                      | Mgs id:     | Not Reported |
| B1 seq:     | 0839                          | B1 recd:    | 19991012     |
| City:       | HYATTSVILLE                   | State:      | MD           |
| Zip:        | 20781                         | Driller na: | THOMAS CHEW  |
| Driller id: | MGD 62                        | Est gpm pr: | 0            |
| Use for wa: | Test, Observation, Monitoring | Approx dep: | 20           |
| Drill meth: | BORED                         | Replacemen: | N            |
| Wapid:      | Not Reported                  | Subdivisio: | Not Reported |
| Section:    | Not Reported                  | Lot:        | Not Reported |
| Nearest to: | CHEVERLY                      | Town dista: | 1            |
| Town direc: | W                             | Road name:  | FROLICH LANE |
| Road side:  | S                             | Road dista: | 50 FT        |
| Tax map:    | Not Reported                  | Block:      | Not Reported |
| Parcel:     | Not Reported                  | N grid83:   | 139522       |
| E grid83:   | 406427                        | Lat dec de: | 38.923549    |
| Lon dec de: | -76.925884                    | Issue date: | 19991018     |
| Special fl: | Not Reported                  | C1 seq:     | 5777         |
| C1 recd:    | 199911 8                      | Completion: | 19991025     |

## GEOCHECK® - PHYSICAL SETTING SOURCE MAP FINDINGS

|             |              |             |                 |
|-------------|--------------|-------------|-----------------|
| Total dept: | 20           | Num unsucc: | 0               |
| Hydrofract: | N            | Grouted:    | Y               |
| Grout type: | CM           | Grout top:  | 1               |
| Grout bott: | 2            | Casing typ: | PL              |
| Casing dia: | 2            | Casing dep: | 5               |
| Casing hei: | Not Reported | Screen typ: | PL              |
| Top screen: | 5            | Bottom scr: | 20              |
| Screen t 1: | Not Reported | Top scre 1: | 0               |
| Bottom s 1: | 0            | Screen t 2: | Not Reported    |
| Top scre 2: | 0            | Bottom s 2: | 0               |
| Screen dia: | 2            | Flowing we: | Not Reported    |
| Telescopin: | Not Reported | Log type:   | Not Reported    |
| Hrs pumped: | 1            | Pumping ra: | 1               |
| Level befo: | 1            | Level duri: | 1               |
| Test pump:  | Not Reported | Pump insta: | N               |
| Install pu: | Not Reported | Capacity:   | 0               |
| Pump hp:    | 0            | Column len: | 0               |
| Closed:     | Not Reported | Abandoned:  | Not Reported    |
| Abandon da: | 0            | Site id:    | MD7000000410429 |

**G68**  
**SSW**  
**1/2 - 1 Mile**  
**Lower**

**MD WELLS    MD7000000410430**

|             |                               |             |              |
|-------------|-------------------------------|-------------|--------------|
| Objectid:   | 410430                        | County let: | PG           |
| Permit:     | PG941175                      | Mgs id:     | Not Reported |
| B1 seq:     | 0838                          | B1 recd:    | 19991012     |
| City:       | HYATTSVILLE                   | State:      | MD           |
| Zip:        | 20781                         | Driller na: | THOMAS CHEW  |
| Driller id: | MGD 62                        | Est gpm pr: | 0            |
| Use for wa: | Test, Observation, Monitoring | Approx dep: | 20           |
| Drill meth: | BORED                         | Replacemen: | N            |
| Wapid:      | Not Reported                  | Subdivisio: | Not Reported |
| Section:    | Not Reported                  | Lot:        | Not Reported |
| Nearest to: | CHEVERLY                      | Town dista: | 1            |
| Town direc: | W                             | Road name:  | FROLICH LANE |
| Road side:  | S                             | Road dista: | 50 FT        |
| Tax map:    | Not Reported                  | Block:      | Not Reported |
| Parcel:     | Not Reported                  | N grid83:   | 139522       |
| E grid83:   | 406427                        | Lat dec de: | 38.923549    |
| Lon dec de: | -76.925884                    | Issue date: | 19991018     |
| Special fl: | Not Reported                  | C1 seq:     | 9848         |
| C1 recd:    | 199911 8                      | Completion: | 19991025     |
| Total dept: | 20                            | Num unsucc: | 0            |
| Hydrofract: | N                             | Grouted:    | Y            |
| Grout type: | CM                            | Grout top:  | 1            |
| Grout bott: | 2                             | Casing typ: | PL           |
| Casing dia: | 2                             | Casing dep: | 5            |
| Casing hei: | Not Reported                  | Screen typ: | PL           |
| Top screen: | 5                             | Bottom scr: | 20           |
| Screen t 1: | Not Reported                  | Top scre 1: | 0            |
| Bottom s 1: | 0                             | Screen t 2: | Not Reported |
| Top scre 2: | 0                             | Bottom s 2: | 0            |
| Screen dia: | 2                             | Flowing we: | Not Reported |
| Telescopin: | Not Reported                  | Log type:   | Not Reported |
| Hrs pumped: | 1                             | Pumping ra: | 1            |
| Level befo: | 1                             | Level duri: | 1            |
| Test pump:  | Not Reported                  | Pump insta: | N            |
| Install pu: | Not Reported                  | Capacity:   | 0            |
| Pump hp:    | 0                             | Column len: | 0            |

# GEOCHECK® - PHYSICAL SETTING SOURCE MAP FINDINGS

|             |              |            |                 |
|-------------|--------------|------------|-----------------|
| Closed:     | Not Reported | Abandoned: | Not Reported    |
| Abandon da: | 0            | Site id:   | MD7000000410430 |

**H69**  
**NE**  
**1/2 - 1 Mile**  
**Lower**

**MD WELLS    MD7000000348539**

|             |                               |             |                 |
|-------------|-------------------------------|-------------|-----------------|
| Objectid:   | 348539                        | County let: | PG              |
| Permit:     | PG882241                      | Mgs id:     | Not Reported    |
| B1 seq:     | 3067                          | B1 recd:    | 1992 2 7        |
| City:       | LANDOVER HILL                 | State:      | MD              |
| Zip:        | 20784                         | Driller na: | MICHAEL BARLOW  |
| Driller id: | MWD0355                       | Est gpm pr: | 0               |
| Use for wa: | Test, Observation, Monitoring | Approx dep: | 60              |
| Drill meth: | BORED                         | Replacemen: | N               |
| Wapid:      | Not Reported                  | Subdivisio: | Not Reported    |
| Section:    | Not Reported                  | Lot:        | Not Reported    |
| Nearest to: | LANDOVER HILLS                | Town dista: | 1               |
| Town direc: | SW                            | Road name:  | ANNAPOLIS RD.   |
| Road side:  | S                             | Road dista: | 85 FT           |
| Tax map:    | Not Reported                  | Block:      | Not Reported    |
| Parcel:     | Not Reported                  | N grid83:   | 141046          |
| E grid83:   | 407646                        | Lat dec de: | 38.937268       |
| Lon dec de: | -76.911807                    | Issue date: | 1992 213        |
| Special fl: | Y                             | C1 seq:     | 6036            |
| C1 recd:    | 1992 326                      | Completion: | 1992 224        |
| Total dept: | 57                            | Num unsucc: | 0               |
| Hydrofract: | Not Reported                  | Grouted:    | Y               |
| Grout type: | CM                            | Grout top:  | 0               |
| Grout bott: | 48                            | Casing typ: | PL              |
| Casing dia: | 6                             | Casing dep: | 38              |
| Casing hei: | -0                            | Screen typ: | PL              |
| Top screen: | 52                            | Bottom scr: | 57              |
| Screen t 1: | Not Reported                  | Top scre 1: | 0               |
| Bottom s 1: | 0                             | Screen t 2: | Not Reported    |
| Top scre 2: | 0                             | Bottom s 2: | 0               |
| Screen dia: | 4                             | Flowing we: | Not Reported    |
| Telescopin: | T                             | Log type:   | Not Reported    |
| Hrs pumped: | 0                             | Pumping ra: | 0               |
| Level befo: | 54                            | Level duri: | 0               |
| Test pump:  | Not Reported                  | Pump insta: | N               |
| Install pu: | Not Reported                  | Capacity:   | 0               |
| Pump hp:    | 0                             | Column len: | 0               |
| Closed:     | Not Reported                  | Abandoned:  | Not Reported    |
| Abandon da: | 0                             | Site id:    | MD7000000348539 |

**H70**  
**NE**  
**1/2 - 1 Mile**  
**Lower**

**MD WELLS    MD7000000348540**

|             |                               |             |                |
|-------------|-------------------------------|-------------|----------------|
| Objectid:   | 348540                        | County let: | PG             |
| Permit:     | PG882242                      | Mgs id:     | Not Reported   |
| B1 seq:     | 3066                          | B1 recd:    | 1992 2 7       |
| City:       | LANDOVER HILL                 | State:      | MD             |
| Zip:        | 20784                         | Driller na: | MICHAEL BARLOW |
| Driller id: | MWD0355                       | Est gpm pr: | 0              |
| Use for wa: | Test, Observation, Monitoring | Approx dep: | 35             |
| Drill meth: | BORED                         | Replacemen: | N              |

## GEOCHECK® - PHYSICAL SETTING SOURCE MAP FINDINGS

|             |                |             |                 |
|-------------|----------------|-------------|-----------------|
| Wapid:      | Not Reported   | Subdivisio: | Not Reported    |
| Section:    | Not Reported   | Lot:        | Not Reported    |
| Nearest to: | LANDOVER HILLS | Town dista: | 1               |
| Town direc: | SW             | Road name:  | ANNAPOLIS RD.   |
| Road side:  | S              | Road dista: | 50 FT           |
| Tax map:    | Not Reported   | Block:      | Not Reported    |
| Parcel:     | Not Reported   | N grid83:   | 141046          |
| E grid83:   | 407646         | Lat dec de: | 38.937268       |
| Lon dec de: | -76.911807     | Issue date: | 1992 213        |
| Special fl: | Y              | C1 seq:     | 6037            |
| C1 recd:    | 1992 326       | Completion: | 1992 225        |
| Total dept: | 35             | Num unsucc: | 0               |
| Hydrofract: | Not Reported   | Grouted:    | Y               |
| Grout type: | CM             | Grout top:  | 0               |
| Grout bott: | 16             | Casing typ: | PL              |
| Casing dia: | 4              | Casing dep: | 20              |
| Casing hei: | -0             | Screen typ: | PL              |
| Top screen: | 20             | Bottom scr: | 35              |
| Screen t 1: | Not Reported   | Top scre 1: | 0               |
| Bottom s 1: | 0              | Screen t 2: | Not Reported    |
| Top scre 2: | 0              | Bottom s 2: | 0               |
| Screen dia: | 4              | Flowing we: | Not Reported    |
| Telescopin: | Not Reported   | Log type:   | Not Reported    |
| Hrs pumped: | 0              | Pumping ra: | 0               |
| Level befo: | 28             | Level duri: | 0               |
| Test pump:  | Not Reported   | Pump insta: | N               |
| Install pu: | Not Reported   | Capacity:   | 0               |
| Pump hp:    | 0              | Column len: | 0               |
| Closed:     | Not Reported   | Abandoned:  | Not Reported    |
| Abandon da: | 0              | Site id:    | MD7000000348540 |

**I71  
NW  
1/2 - 1 Mile  
Lower**

**MD WELLS    MD7000000258052**

|             |                               |             |                  |
|-------------|-------------------------------|-------------|------------------|
| Objectid:   | 258052                        | County let: | PG               |
| Permit:     | PG880791                      | Mgs id:     | Not Reported     |
| B1 seq:     | 3222                          | B1 recd:    | 19891117         |
| City:       | BLADENSBURG                   | State:      | MD               |
| Zip:        | Not Reported                  | Driller na: | MICHAEL W. HUBER |
| Driller id: | MWD0336                       | Est gpm pr: | 0                |
| Use for wa: | Test, Observation, Monitoring | Approx dep: | 30               |
| Drill meth: | BORED                         | Replacemen: | N                |
| Wapid:      | Not Reported                  | Subdivisio: | Not Reported     |
| Section:    | Not Reported                  | Lot:        | Not Reported     |
| Nearest to: | BLADENSBURG                   | Town dista: | 0                |
| Town direc: | T                             | Road name:  | ANNAPOLIS ROAD   |
| Road side:  | S                             | Road dista: | 100 FT           |
| Tax map:    | Not Reported                  | Block:      | Not Reported     |
| Parcel:     | Not Reported                  | N grid83:   | 141046           |
| E grid83:   | 406122                        | Lat dec de: | 38.937279        |
| Lon dec de: | -76.929385                    | Issue date: | 198911 9         |
| Special fl: | N                             | C1 seq:     | 7633             |
| C1 recd:    | 19891119                      | Completion: | 19891110         |
| Total dept: | 15                            | Num unsucc: | 0                |
| Hydrofract: | Not Reported                  | Grouted:    | Y                |
| Grout type: | CM                            | Grout top:  | 0                |
| Grout bott: | 2                             | Casing typ: | PL               |
| Casing dia: | 2                             | Casing dep: | 5                |
| Casing hei: | +2                            | Screen typ: | PL               |

## GEOCHECK® - PHYSICAL SETTING SOURCE MAP FINDINGS

|             |              |             |                 |
|-------------|--------------|-------------|-----------------|
| Top screen: | 5            | Bottom scr: | 15              |
| Screen t 1: | Not Reported | Top scre 1: | 0               |
| Bottom s 1: | 0            | Screen t 2: | Not Reported    |
| Top scre 2: | 0            | Bottom s 2: | 0               |
| Screen dia: | 2            | Flowing we: | Not Reported    |
| Telescopin: | Not Reported | Log type:   | Not Reported    |
| Hrs pumped: | 1            | Pumping ra: | 1               |
| Level befo: | 1            | Level duri: | 1               |
| Test pump:  | 0            | Pump insta: | N               |
| Install pu: | 0            | Capacity:   | 0               |
| Pump hp:    | 0            | Column len: | 0               |
| Closed:     | Not Reported | Abandoned:  | Not Reported    |
| Abandon da: | 0            | Site id:    | MD7000000258052 |

**I72  
NW  
1/2 - 1 Mile  
Lower**

**MD WELLS    MD7000000257832**

|             |                               |             |                    |
|-------------|-------------------------------|-------------|--------------------|
| Objectid:   | 257832                        | County let: | PG                 |
| Permit:     | PG880328                      | Mgs id:     | Not Reported       |
| B1 seq:     | Not Reported                  | B1 recd:    | 1989 519           |
| City:       | BLADENSBURG                   | State:      | MD                 |
| Zip:        | 20785                         | Driller na: | ANTHONY R DAMIANO  |
| Driller id: | MWD0000                       | Est gpm pr: | 0                  |
| Use for wa: | Test, Observation, Monitoring | Approx dep: | 35                 |
| Drill meth: | AIR-ROT                       | Replacemen: | N                  |
| Wapid:      | Not Reported                  | Subdivisio: | Not Reported       |
| Section:    | Not Reported                  | Lot:        | Not Reported       |
| Nearest to: | Not Reported                  | Town dista: | Not Reported       |
| Town direc: | Not Reported                  | Road name:  | LANDOVER RD RT 202 |
| Road side:  | S                             | Road dista: | 220 FT             |
| Tax map:    | Not Reported                  | Block:      | Not Reported       |
| Parcel:     | Not Reported                  | N grid83:   | 141046             |
| E grid83:   | 406122                        | Lat dec de: | 38.937279          |
| Lon dec de: | -76.929385                    | Issue date: | 1989 516           |
| Special fl: | Not Reported                  | C1 seq:     | 9407               |
| C1 recd:    | 1989 828                      | Completion: | 1989 511           |
| Total dept: | 19                            | Num unsucc: | 0                  |
| Hydrofract: | Not Reported                  | Grouted:    | Not Reported       |
| Grout type: | Not Reported                  | Grout top:  | 0                  |
| Grout bott: | 4                             | Casing typ: | PL                 |
| Casing dia: | 4                             | Casing dep: | 4                  |
| Casing hei: | +00                           | Screen typ: | PL                 |
| Top screen: | 4                             | Bottom scr: | 19                 |
| Screen t 1: | Not Reported                  | Top scre 1: | 0                  |
| Bottom s 1: | 0                             | Screen t 2: | Not Reported       |
| Top scre 2: | 0                             | Bottom s 2: | 0                  |
| Screen dia: | 4                             | Flowing we: | Not Reported       |
| Telescopin: | Not Reported                  | Log type:   | Not Reported       |
| Hrs pumped: | 1                             | Pumping ra: | 1                  |
| Level befo: | 1                             | Level duri: | 1                  |
| Test pump:  | 0                             | Pump insta: | N                  |
| Install pu: | Not Reported                  | Capacity:   | 0                  |
| Pump hp:    | 0                             | Column len: | 0                  |
| Closed:     | Not Reported                  | Abandoned:  | Not Reported       |
| Abandon da: | 0                             | Site id:    | MD7000000257832    |

## GEOCHECK® - PHYSICAL SETTING SOURCE MAP FINDINGS

Map ID  
Direction  
Distance  
Elevation

Database      EDR ID Number

**I73**  
**NW**  
**1/2 - 1 Mile**  
**Lower**

**MD WELLS      MD7000000258067**

|             |                               |             |                      |
|-------------|-------------------------------|-------------|----------------------|
| Objectid:   | 258067                        | County let: | PG                   |
| Permit:     | PG880825                      | Mgs id:     | Not Reported         |
| B1 seq:     | 9606                          | B1 recd:    | 19891115             |
| City:       | FAIRFAX                       | State:      | VA                   |
| Zip:        | 22031                         | Driller na: | RICHARD D. SIES SR.  |
| Driller id: | MWD0342                       | Est gpm pr: | 0                    |
| Use for wa: | Test, Observation, Monitoring | Approx dep: | 30                   |
| Drill meth: | BORED                         | Replacemen: | N                    |
| Wapid:      | Not Reported                  | Subdivisio: | Not Reported         |
| Section:    | Not Reported                  | Lot:        | Not Reported         |
| Nearest to: | BLADENSBURG                   | Town dista: | 0                    |
| Town direc: | T                             | Road name:  | ANNAPOLIS RD RT #450 |
| Road side:  | S                             | Road dista: | 50 FT                |
| Tax map:    | Not Reported                  | Block:      | Not Reported         |
| Parcel:     | Not Reported                  | N grid83:   | 141046               |
| E grid83:   | 406122                        | Lat dec de: | 38.937279            |
| Lon dec de: | -76.929385                    | Issue date: | 19891128             |
| Special fl: | N                             | C1 seq:     | 4462                 |
| C1 recd:    | 19891128                      | Completion: | 19891228             |
| Total dept: | 51                            | Num unsucc: | 0                    |
| Hydrofract: | Not Reported                  | Grouted:    | Y                    |
| Grout type: | CM                            | Grout top:  | 0                    |
| Grout bott: | 30                            | Casing typ: | PL                   |
| Casing dia: | 4                             | Casing dep: | 36                   |
| Casing hei: | -0                            | Screen typ: | PL                   |
| Top screen: | 36                            | Bottom scr: | 51                   |
| Screen t 1: | Not Reported                  | Top scre 1: | 0                    |
| Bottom s 1: | 0                             | Screen t 2: | Not Reported         |
| Top scre 2: | 0                             | Bottom s 2: | 0                    |
| Screen dia: | 4                             | Flowing we: | Not Reported         |
| Telescopin: | Not Reported                  | Log type:   | Not Reported         |
| Hrs pumped: | 1                             | Pumping ra: | 1                    |
| Level befo: | 1                             | Level duri: | 1                    |
| Test pump:  | O                             | Pump insta: | N                    |
| Install pu: | O                             | Capacity:   | 0                    |
| Pump hp:    | 0                             | Column len: | 0                    |
| Closed:     | Not Reported                  | Abandoned:  | Not Reported         |
| Abandon da: | 0                             | Site id:    | MD7000000258067      |

**I74**  
**NW**  
**1/2 - 1 Mile**  
**Lower**

**MD WELLS      MD7000000258053**

|             |                               |             |                  |
|-------------|-------------------------------|-------------|------------------|
| Objectid:   | 258053                        | County let: | PG               |
| Permit:     | PG880792                      | Mgs id:     | Not Reported     |
| B1 seq:     | 3223                          | B1 recd:    | 19891117         |
| City:       | BLADENSBURG                   | State:      | MD               |
| Zip:        | Not Reported                  | Driller na: | MICHAEL W. HUBER |
| Driller id: | MWD0336                       | Est gpm pr: | 0                |
| Use for wa: | Test, Observation, Monitoring | Approx dep: | 30               |
| Drill meth: | BORED                         | Replacemen: | N                |
| Wapid:      | Not Reported                  | Subdivisio: | Not Reported     |
| Section:    | Not Reported                  | Lot:        | Not Reported     |

## GEOCHECK® - PHYSICAL SETTING SOURCE MAP FINDINGS

|             |              |             |                 |
|-------------|--------------|-------------|-----------------|
| Nearest to: | BLADENSBURG  | Town dista: | 0               |
| Town direc: | T            | Road name:  | ANNAPOLIS ROAD  |
| Road side:  | S            | Road dista: | 50 FT           |
| Tax map:    | Not Reported | Block:      | Not Reported    |
| Parcel:     | Not Reported | N grid83:   | 141046          |
| E grid83:   | 406122       | Lat dec de: | 38.937279       |
| Lon dec de: | -76.929385   | Issue date: | 198911 9        |
| Special fl: | N            | C1 seq:     | 7634            |
| C1 recd:    | 19891130     | Completion: | 198911 9        |
| Total dept: | 19           | Num unsucc: | 0               |
| Hydrofract: | Not Reported | Grouted:    | Y               |
| Grout type: | CM           | Grout top:  | 0               |
| Grout bott: | 5            | Casing typ: | PL              |
| Casing dia: | 2            | Casing dep: | 9               |
| Casing hei: | +2           | Screen typ: | PL              |
| Top screen: | 9            | Bottom scr: | 19              |
| Screen t 1: | Not Reported | Top scre 1: | 0               |
| Bottom s 1: | 0            | Screen t 2: | Not Reported    |
| Top scre 2: | 0            | Bottom s 2: | 0               |
| Screen dia: | 2            | Flowing we: | Not Reported    |
| Telescopin: | Not Reported | Log type:   | Not Reported    |
| Hrs pumped: | 1            | Pumping ra: | 1               |
| Level befo: | 1            | Level duri: | 1               |
| Test pump:  | O            | Pump insta: | N               |
| Install pu: | O            | Capacity:   | 0               |
| Pump hp:    | 0            | Column len: | 0               |
| Closed:     | Not Reported | Abandoned:  | Not Reported    |
| Abandon da: | 0            | Site id:    | MD7000000258053 |

**I75  
NW  
1/2 - 1 Mile  
Lower**

**MD WELLS    MD7000000257831**

|             |                               |             |                    |
|-------------|-------------------------------|-------------|--------------------|
| Objectid:   | 257831                        | County let: | PG                 |
| Permit:     | PG880327                      | Mgs id:     | Not Reported       |
| B1 seq:     | 0533                          | B1 recd:    | 1989 519           |
| City:       | BLADENSBURG                   | State:      | MD                 |
| Zip:        | 20785                         | Driller na: | ANTHONY R D'AMIANO |
| Driller id: | MWD 346                       | Est gpm pr: | 0                  |
| Use for wa: | Test, Observation, Monitoring | Approx dep: | 35                 |
| Drill meth: | AIR-ROT                       | Replacemen: | N                  |
| Wapid:      | Not Reported                  | Subdivisio: | Not Reported       |
| Section:    | Not Reported                  | Lot:        | Not Reported       |
| Nearest to: | BLADENSBURG                   | Town dista: | Not Reported       |
| Town direc: | T                             | Road name:  | LANDOVER RD RT 202 |
| Road side:  | S                             | Road dista: | 165 FT             |
| Tax map:    | Not Reported                  | Block:      | Not Reported       |
| Parcel:     | Not Reported                  | N grid83:   | 141046             |
| E grid83:   | 406122                        | Lat dec de: | 38.937279          |
| Lon dec de: | -76.929385                    | Issue date: | 1989 515           |
| Special fl: | Not Reported                  | C1 seq:     | Not Reported       |
| C1 recd:    | 0                             | Completion: | 0                  |
| Total dept: | 0                             | Num unsucc: | 0                  |
| Hydrofract: | Not Reported                  | Grouted:    | Not Reported       |
| Grout type: | Not Reported                  | Grout top:  | 0                  |
| Grout bott: | 0                             | Casing typ: | Not Reported       |
| Casing dia: | 0                             | Casing dep: | 0                  |
| Casing hei: | Not Reported                  | Screen typ: | Not Reported       |
| Top screen: | 0                             | Bottom scr: | 0                  |
| Screen t 1: | Not Reported                  | Top scre 1: | 0                  |

## GEOCHECK® - PHYSICAL SETTING SOURCE MAP FINDINGS

|             |              |             |                 |
|-------------|--------------|-------------|-----------------|
| Bottom s 1: | 0            | Screen t 2: | Not Reported    |
| Top scre 2: | 0            | Bottom s 2: | 0               |
| Screen dia: | 0            | Flowing we: | Not Reported    |
| Telescopin: | Not Reported | Log type:   | Not Reported    |
| Hrs pumped: | 0            | Pumping ra: | 0               |
| Level befo: | 0            | Level duri: | 0               |
| Test pump:  | Not Reported | Pump insta: | Not Reported    |
| Install pu: | Not Reported | Capacity:   | 0               |
| Pump hp:    | 0            | Column len: | 0               |
| Closed:     | Not Reported | Abandoned:  | Not Reported    |
| Abandon da: | 0            | Site id:    | MD7000000257831 |

**I76  
NW  
1/2 - 1 Mile  
Lower**

**MD WELLS    MD7000000256292**

|             |                               |             |                      |
|-------------|-------------------------------|-------------|----------------------|
| Objectid:   | 256292                        | County let: | PG                   |
| Permit:     | PG810897                      | Mgs id:     | Not Reported         |
| B1 seq:     | Not Reported                  | B1 recd:    | 1985 719             |
| City:       | BLADENSBURG                   | State:      | MD                   |
| Zip:        | 20710                         | Driller na: | D'AMIANO, ANTHONY R. |
| Driller id: | MWD0346                       | Est gpm pr: | 0                    |
| Use for wa: | Test, Observation, Monitoring | Approx dep: | 30                   |
| Drill meth: | AIR-ROT                       | Replacemen: | N                    |
| Wapid:      | Not Reported                  | Subdivisio: | Not Reported         |
| Section:    | Not Reported                  | Lot:        | Not Reported         |
| Nearest to: | BLADENSBURG                   | Town dista: | 0 MI                 |
| Town direc: | Not Reported                  | Road name:  | ANNAPOLIS RD         |
| Road side:  | S                             | Road dista: | 75 FT                |
| Tax map:    | Not Reported                  | Block:      | Not Reported         |
| Parcel:     | Not Reported                  | N grid83:   | 141046               |
| E grid83:   | 406122                        | Lat dec de: | 38.937279            |
| Lon dec de: | -76.929385                    | Issue date: | 1985 711             |
| Special fl: | Not Reported                  | C1 seq:     | Not Reported         |
| C1 recd:    | 1985 723                      | Completion: | 1985 625             |
| Total dept: | 33                            | Num unsucc: | 0                    |
| Hydrofract: | Not Reported                  | Grouted:    | Y                    |
| Grout type: | BC                            | Grout top:  | 0                    |
| Grout bott: | 13                            | Casing typ: | PL                   |
| Casing dia: | 4                             | Casing dep: | 13                   |
| Casing hei: | +01                           | Screen typ: | PL                   |
| Top screen: | 13                            | Bottom scr: | 33                   |
| Screen t 1: | Not Reported                  | Top scre 1: | 0                    |
| Bottom s 1: | 0                             | Screen t 2: | Not Reported         |
| Top scre 2: | 0                             | Bottom s 2: | 0                    |
| Screen dia: | 4                             | Flowing we: | Not Reported         |
| Telescopin: | Not Reported                  | Log type:   | Not Reported         |
| Hrs pumped: | 1                             | Pumping ra: | 1                    |
| Level befo: | 1                             | Level duri: | 1                    |
| Test pump:  | O                             | Pump insta: | Not Reported         |
| Install pu: | Not Reported                  | Capacity:   | 0                    |
| Pump hp:    | 0                             | Column len: | 0                    |
| Closed:     | Not Reported                  | Abandoned:  | Not Reported         |
| Abandon da: | 0                             | Site id:    | MD7000000256292      |

## GEOCHECK® - PHYSICAL SETTING SOURCE MAP FINDINGS

Map ID  
Direction  
Distance  
Elevation

Database      EDR ID Number

**177**  
**NW**  
**1/2 - 1 Mile**  
**Lower**

**MD WELLS      MD7000000256291**

|             |                               |             |                      |
|-------------|-------------------------------|-------------|----------------------|
| Objectid:   | 256291                        | County let: | PG                   |
| Permit:     | PG810896                      | Mgs id:     | Not Reported         |
| B1 seq:     | Not Reported                  | B1 recd:    | 1985 719             |
| City:       | BLADENSBURG                   | State:      | MD                   |
| Zip:        | 20710                         | Driller na: | D'AMIANO, ANTHONY R. |
| Driller id: | MWD0346                       | Est gpm pr: | 0                    |
| Use for wa: | Test, Observation, Monitoring | Approx dep: | 30                   |
| Drill meth: | AIR-ROT                       | Replacemen: | N                    |
| Wapid:      | Not Reported                  | Subdivisio: | Not Reported         |
| Section:    | Not Reported                  | Lot:        | Not Reported         |
| Nearest to: | BLADENSBURG                   | Town dista: | 0 MI                 |
| Town direc: | Not Reported                  | Road name:  | ANNAPOLIS RD         |
| Road side:  | S                             | Road dista: | 50 FT                |
| Tax map:    | Not Reported                  | Block:      | Not Reported         |
| Parcel:     | Not Reported                  | N grid83:   | 141046               |
| E grid83:   | 406122                        | Lat dec de: | 38.937279            |
| Lon dec de: | -76.929385                    | Issue date: | 1985 711             |
| Special fl: | Not Reported                  | C1 seq:     | Not Reported         |
| C1 recd:    | 1985 723                      | Completion: | 1985 625             |
| Total dept: | 35                            | Num unsucc: | 0                    |
| Hydrofract: | Not Reported                  | Grouted:    | Y                    |
| Grout type: | BC                            | Grout top:  | 0                    |
| Grout bott: | 15                            | Casing typ: | PL                   |
| Casing dia: | 4                             | Casing dep: | 15                   |
| Casing hei: | +01                           | Screen typ: | PL                   |
| Top screen: | 15                            | Bottom scr: | 35                   |
| Screen t 1: | Not Reported                  | Top scre 1: | 0                    |
| Bottom s 1: | 0                             | Screen t 2: | Not Reported         |
| Top scre 2: | 0                             | Bottom s 2: | 0                    |
| Screen dia: | 4                             | Flowing we: | Not Reported         |
| Telescopin: | Not Reported                  | Log type:   | Not Reported         |
| Hrs pumped: | 1                             | Pumping ra: | 1                    |
| Level befo: | 1                             | Level duri: | 1                    |
| Test pump:  | O                             | Pump insta: | Not Reported         |
| Install pu: | Not Reported                  | Capacity:   | 0                    |
| Pump hp:    | 0                             | Column len: | 0                    |
| Closed:     | Not Reported                  | Abandoned:  | Not Reported         |
| Abandon da: | 0                             | Site id:    | MD7000000256291      |

**178**  
**NW**  
**1/2 - 1 Mile**  
**Lower**

**MD WELLS      MD7000000256294**

|             |                               |             |                      |
|-------------|-------------------------------|-------------|----------------------|
| Objectid:   | 256294                        | County let: | PG                   |
| Permit:     | PG810899                      | Mgs id:     | Not Reported         |
| B1 seq:     | Not Reported                  | B1 recd:    | 1985 719             |
| City:       | BLADENSBURG                   | State:      | MD                   |
| Zip:        | 20710                         | Driller na: | D'AMIANO, ANTHONY R. |
| Driller id: | MWD0346                       | Est gpm pr: | 0                    |
| Use for wa: | Test, Observation, Monitoring | Approx dep: | 30                   |
| Drill meth: | AIR-ROT                       | Replacemen: | N                    |
| Wapid:      | Not Reported                  | Subdivisio: | Not Reported         |
| Section:    | Not Reported                  | Lot:        | Not Reported         |

## GEOCHECK® - PHYSICAL SETTING SOURCE MAP FINDINGS

|             |              |             |                 |
|-------------|--------------|-------------|-----------------|
| Nearest to: | BLADENSBURG  | Town dista: | 0 MI            |
| Town direc: | Not Reported | Road name:  | ANNAPOLIS RD    |
| Road side:  | S            | Road dista: | 75 FT           |
| Tax map:    | Not Reported | Block:      | Not Reported    |
| Parcel:     | Not Reported | N grid83:   | 141046          |
| E grid83:   | 406122       | Lat dec de: | 38.937279       |
| Lon dec de: | -76.929385   | Issue date: | 1985 711        |
| Special fl: | Not Reported | C1 seq:     | Not Reported    |
| C1 recd:    | 1985 725     | Completion: | 1985 625        |
| Total dept: | 33           | Num unsucc: | 0               |
| Hydrofract: | Not Reported | Grouted:    | Y               |
| Grout type: | BC           | Grout top:  | 0               |
| Grout bott: | 13           | Casing typ: | PL              |
| Casing dia: | 4            | Casing dep: | 13              |
| Casing hei: | +01          | Screen typ: | PL              |
| Top screen: | 13           | Bottom scr: | 33              |
| Screen t 1: | Not Reported | Top scre 1: | 0               |
| Bottom s 1: | 0            | Screen t 2: | Not Reported    |
| Top scre 2: | 0            | Bottom s 2: | 0               |
| Screen dia: | 4            | Flowing we: | Not Reported    |
| Telescopin: | Not Reported | Log type:   | Not Reported    |
| Hrs pumped: | 1            | Pumping ra: | 1               |
| Level befo: | 1            | Level duri: | 1               |
| Test pump:  | O            | Pump insta: | Not Reported    |
| Install pu: | Not Reported | Capacity:   | 0               |
| Pump hp:    | 0            | Column len: | 0               |
| Closed:     | Not Reported | Abandoned:  | Not Reported    |
| Abandon da: | 0            | Site id:    | MD7000000256294 |

**I79  
NW  
1/2 - 1 Mile  
Lower**

**MD WELLS    MD7000000256293**

|             |                               |             |                      |
|-------------|-------------------------------|-------------|----------------------|
| Objectid:   | 256293                        | County let: | PG                   |
| Permit:     | PG810898                      | Mgs id:     | Not Reported         |
| B1 seq:     | Not Reported                  | B1 recd:    | 1985 719             |
| City:       | BLADENSBURG                   | State:      | MD                   |
| Zip:        | 20710                         | Driller na: | D'AMIANO, ANTHONY R. |
| Driller id: | MWD0346                       | Est gpm pr: | 0                    |
| Use for wa: | Test, Observation, Monitoring | Approx dep: | 30                   |
| Drill meth: | AIR-ROT                       | Replacemen: | N                    |
| Wapid:      | Not Reported                  | Subdivisio: | Not Reported         |
| Section:    | Not Reported                  | Lot:        | Not Reported         |
| Nearest to: | BLADENSBURG                   | Town dista: | 0 MI                 |
| Town direc: | Not Reported                  | Road name:  | ANNAPOLIS RD         |
| Road side:  | S                             | Road dista: | 50 FT                |
| Tax map:    | Not Reported                  | Block:      | Not Reported         |
| Parcel:     | Not Reported                  | N grid83:   | 141046               |
| E grid83:   | 406122                        | Lat dec de: | 38.937279            |
| Lon dec de: | -76.929385                    | Issue date: | 1985 711             |
| Special fl: | Not Reported                  | C1 seq:     | Not Reported         |
| C1 recd:    | 1985 723                      | Completion: | 1985 625             |
| Total dept: | 33                            | Num unsucc: | 0                    |
| Hydrofract: | Not Reported                  | Grouted:    | Y                    |
| Grout type: | BC                            | Grout top:  | 0                    |
| Grout bott: | 13                            | Casing typ: | PL                   |
| Casing dia: | 4                             | Casing dep: | 13                   |
| Casing hei: | +01                           | Screen typ: | PL                   |
| Top screen: | 13                            | Bottom scr: | 33                   |
| Screen t 1: | Not Reported                  | Top scre 1: | 0                    |

## GEOCHECK® - PHYSICAL SETTING SOURCE MAP FINDINGS

|             |              |             |                 |
|-------------|--------------|-------------|-----------------|
| Bottom s 1: | 0            | Screen t 2: | Not Reported    |
| Top scre 2: | 0            | Bottom s 2: | 0               |
| Screen dia: | 4            | Flowing we: | Not Reported    |
| Telescopin: | Not Reported | Log type:   | Not Reported    |
| Hrs pumped: | 1            | Pumping ra: | 1               |
| Level befo: | 1            | Level duri: | 1               |
| Test pump:  | O            | Pump insta: | Not Reported    |
| Install pu: | Not Reported | Capacity:   | 0               |
| Pump hp:    | 0            | Column len: | 0               |
| Closed:     | Not Reported | Abandoned:  | Not Reported    |
| Abandon da: | 0            | Site id:    | MD7000000256293 |

**I80  
NW  
1/2 - 1 Mile  
Lower**

**MD WELLS    MD7000000346395**

|             |                               |             |                    |
|-------------|-------------------------------|-------------|--------------------|
| Objectid:   | 346395                        | County let: | PG                 |
| Permit:     | PG880331                      | Mgs id:     | Not Reported       |
| B1 seq:     | 0783                          | B1 recd:    | 1989 519           |
| City:       | BLADENSBURG                   | State:      | MD                 |
| Zip:        | 20785                         | Driller na: | ANTHONY R D'AMIANO |
| Driller id: | MWD 346                       | Est gpm pr: | 0                  |
| Use for wa: | Test, Observation, Monitoring | Approx dep: | 35                 |
| Drill meth: | AIR-ROT                       | Replacemen: | N                  |
| Wapid:      | Not Reported                  | Subdivisio: | Not Reported       |
| Section:    | Not Reported                  | Lot:        | Not Reported       |
| Nearest to: | BLADENSBURG                   | Town dista: | Not Reported       |
| Town direc: | T                             | Road name:  | LANDOVER RD RT 202 |
| Road side:  | S                             | Road dista: | 100 FT             |
| Tax map:    | Not Reported                  | Block:      | Not Reported       |
| Parcel:     | Not Reported                  | N grid83:   | 141046             |
| E grid83:   | 406122                        | Lat dec de: | 38.937279          |
| Lon dec de: | -76.929385                    | Issue date: | 1989 516           |
| Special fl: | Not Reported                  | C1 seq:     | Not Reported       |
| C1 recd:    | 0                             | Completion: | 0                  |
| Total dept: | 0                             | Num unsucc: | 0                  |
| Hydrofract: | Not Reported                  | Grouted:    | Not Reported       |
| Grout type: | Not Reported                  | Grout top:  | 0                  |
| Grout bott: | 0                             | Casing typ: | Not Reported       |
| Casing dia: | 0                             | Casing dep: | 0                  |
| Casing hei: | Not Reported                  | Screen typ: | Not Reported       |
| Top screen: | 0                             | Bottom scr: | 0                  |
| Screen t 1: | Not Reported                  | Top scre 1: | 0                  |
| Bottom s 1: | 0                             | Screen t 2: | Not Reported       |
| Top scre 2: | 0                             | Bottom s 2: | 0                  |
| Screen dia: | 0                             | Flowing we: | Not Reported       |
| Telescopin: | Not Reported                  | Log type:   | Not Reported       |
| Hrs pumped: | 0                             | Pumping ra: | 0                  |
| Level befo: | 0                             | Level duri: | 0                  |
| Test pump:  | Not Reported                  | Pump insta: | Not Reported       |
| Install pu: | Not Reported                  | Capacity:   | 0                  |
| Pump hp:    | 0                             | Column len: | 0                  |
| Closed:     | Not Reported                  | Abandoned:  | Not Reported       |
| Abandon da: | 0                             | Site id:    | MD7000000346395    |

## GEOCHECK® - PHYSICAL SETTING SOURCE MAP FINDINGS

Map ID  
Direction  
Distance  
Elevation

Database      EDR ID Number

**I81**  
**NW**  
**1/2 - 1 Mile**  
**Lower**

**MD WELLS      MD7000000258073**

|             |                               |             |                     |
|-------------|-------------------------------|-------------|---------------------|
| Objectid:   | 258073                        | County let: | PG                  |
| Permit:     | PG880831                      | Mgs id:     | Not Reported        |
| B1 seq:     | 9605                          | B1 recd:    | 19891115            |
| City:       | FAIRFAX                       | State:      | VA                  |
| Zip:        | 22031                         | Driller na: | RICHARD D. SIES SR  |
| Driller id: | MWD0342                       | Est gpm pr: | 0                   |
| Use for wa: | Test, Observation, Monitoring | Approx dep: | 30                  |
| Drill meth: | BORED                         | Replacemen: | N                   |
| Wapid:      | Not Reported                  | Subdivisio: | Not Reported        |
| Section:    | Not Reported                  | Lot:        | Not Reported        |
| Nearest to: | BLADENSBURG                   | Town dista: | 0                   |
| Town direc: | T                             | Road name:  | ANNAPOLIS RD RT 450 |
| Road side:  | S                             | Road dista: | 50 FT               |
| Tax map:    | Not Reported                  | Block:      | Not Reported        |
| Parcel:     | Not Reported                  | N grid83:   | 141046              |
| E grid83:   | 406122                        | Lat dec de: | 38.937279           |
| Lon dec de: | -76.929385                    | Issue date: | 19891128            |
| Special fl: | N                             | C1 seq:     | 4468                |
| C1 recd:    | 19891128                      | Completion: | 19891213            |
| Total dept: | 50                            | Num unsucc: | 0                   |
| Hydrofract: | Not Reported                  | Grouted:    | Y                   |
| Grout type: | CM                            | Grout top:  | 0                   |
| Grout bott: | 30                            | Casing typ: | PL                  |
| Casing dia: | 4                             | Casing dep: | 35                  |
| Casing hei: | -0                            | Screen typ: | PL                  |
| Top screen: | 35                            | Bottom scr: | 50                  |
| Screen t 1: | Not Reported                  | Top scre 1: | 0                   |
| Bottom s 1: | 0                             | Screen t 2: | Not Reported        |
| Top scre 2: | 0                             | Bottom s 2: | 0                   |
| Screen dia: | 4                             | Flowing we: | Not Reported        |
| Telescopin: | Not Reported                  | Log type:   | Not Reported        |
| Hrs pumped: | 1                             | Pumping ra: | 1                   |
| Level befo: | 1                             | Level duri: | 1                   |
| Test pump:  | O                             | Pump insta: | N                   |
| Install pu: | O                             | Capacity:   | 0                   |
| Pump hp:    | 0                             | Column len: | 0                   |
| Closed:     | Not Reported                  | Abandoned:  | Not Reported        |
| Abandon da: | 0                             | Site id:    | MD7000000258073     |

**I82**  
**NW**  
**1/2 - 1 Mile**  
**Lower**

**MD WELLS      MD7000000349289**

|             |                               |             |              |
|-------------|-------------------------------|-------------|--------------|
| Objectid:   | 349289                        | County let: | PG           |
| Permit:     | PG883160                      | Mgs id:     | Not Reported |
| B1 seq:     | 7173                          | B1 recd:    | 1993 420     |
| City:       | BLADENSBURG                   | State:      | MD           |
| Zip:        | 20710                         | Driller na: | STEVE SAUL   |
| Driller id: | MWD0421                       | Est gpm pr: | 0            |
| Use for wa: | Test, Observation, Monitoring | Approx dep: | 45           |
| Drill meth: | AIR-ROT                       | Replacemen: | N            |
| Wapid:      | Not Reported                  | Subdivisio: | Not Reported |
| Section:    | Not Reported                  | Lot:        | Not Reported |

## GEOCHECK® - PHYSICAL SETTING SOURCE MAP FINDINGS

|                          |                          |
|--------------------------|--------------------------|
| Nearest to: LANHAM       | Town dista: 0            |
| Town direc: T            | Road name: ANNAPOLIS RD  |
| Road side: S             | Road dista: 100 FT       |
| Tax map: Not Reported    | Block: Not Reported      |
| Parcel: Not Reported     | N grid83: 141046         |
| E grid83: 406122         | Lat dec de: 38.937279    |
| Lon dec de: -76.929385   | Issue date: 1993 426     |
| Special fl: N            | C1 seq: 1092             |
| C1 recd: 1993 6 3        | Completion: 1993 5 6     |
| Total dept: 40           | Num unsucc: 0            |
| Hydrofract: Not Reported | Grouted: Y               |
| Grout type: CM           | Grout top: 1             |
| Grout bott: 18           | Casing typ: PL           |
| Casing dia: 4            | Casing dep: 20           |
| Casing hei: +1           | Screen typ: PL           |
| Top screen: 40           | Bottom scr: 20           |
| Screen t 1: Not Reported | Top scre 1: 0            |
| Bottom s 1: 0            | Screen t 2: Not Reported |
| Top scre 2: 0            | Bottom s 2: 0            |
| Screen dia: 4            | Flowing we: Not Reported |
| Telescopin: Not Reported | Log type: Not Reported   |
| Hrs pumped: 1            | Pumping ra: 1            |
| Level befo: 1            | Level duri: 1            |
| Test pump: Not Reported  | Pump insta: N            |
| Install pu: Not Reported | Capacity: 0              |
| Pump hp: 0               | Column len: 0            |
| Closed: Not Reported     | Abandoned: Not Reported  |
| Abandon da: 0            | Site id: MD7000000349289 |

**183  
NW  
1/2 - 1 Mile  
Lower**

**MD WELLS    MD7000000346400**

|   |                                |
|---|--------------------------------|
| Objectid: 346400                          | County let: PG                 |
| Permit: PG880330                          | Mgs id: Not Reported           |
| B1 seq: 0785                              | B1 recd: 1989 519              |
| City: BLADENSBURG                         | State: MD                      |
| Zip: Not Reported                         | Driller na: ANTHONY R D'AMIANO |
| Driller id: MWD 346                       | Est gpm pr: 0                  |
| Use for wa: Test, Observation, Monitoring | Approx dep: 35                 |
| Drill meth: AIR-ROT                       | Replacemen: N                  |
| Wapid: Not Reported                       | Subdivisio: Not Reported       |
| Section: Not Reported                     | Lot: Not Reported              |
| Nearest to: BLADENSBURG                   | Town dista: Not Reported       |
| Town direc: T                             | Road name: LANDOVER RD RT 202  |
| Road side: S                              | Road dista: 150 FT             |
| Tax map: Not Reported                     | Block: Not Reported            |
| Parcel: Not Reported                      | N grid83: 141046               |
| E grid83: 406122                          | Lat dec de: 38.937279          |
| Lon dec de: -76.929385                    | Issue date: 1989 516           |
| Special fl: Not Reported                  | C1 seq: Not Reported           |
| C1 recd: 0                                | Completion: 0                  |
| Total dept: 0                             | Num unsucc: 0                  |
| Hydrofract: Not Reported                  | Grouted: Not Reported          |
| Grout type: Not Reported                  | Grout top: 0                   |
| Grout bott: 0                             | Casing typ: Not Reported       |
| Casing dia: 0                             | Casing dep: 0                  |
| Casing hei: Not Reported                  | Screen typ: Not Reported       |
| Top screen: 0                             | Bottom scr: 0                  |
| Screen t 1: Not Reported                  | Top scre 1: 0                  |

## GEOCHECK® - PHYSICAL SETTING SOURCE MAP FINDINGS

|             |              |             |                 |
|-------------|--------------|-------------|-----------------|
| Bottom s 1: | 0            | Screen t 2: | Not Reported    |
| Top scre 2: | 0            | Bottom s 2: | 0               |
| Screen dia: | 0            | Flowing we: | Not Reported    |
| Telescopin: | Not Reported | Log type:   | Not Reported    |
| Hrs pumped: | 0            | Pumping ra: | 0               |
| Level befo: | 0            | Level duri: | 0               |
| Test pump:  | Not Reported | Pump insta: | Not Reported    |
| Install pu: | Not Reported | Capacity:   | 0               |
| Pump hp:    | 0            | Column len: | 0               |
| Closed:     | Not Reported | Abandoned:  | Not Reported    |
| Abandon da: | 0            | Site id:    | MD7000000346400 |

**I84  
NW  
1/2 - 1 Mile  
Lower**

**MD WELLS    MD7000000258072**

|             |                               |             |                     |
|-------------|-------------------------------|-------------|---------------------|
| Objectid:   | 258072                        | County let: | PG                  |
| Permit:     | PG880830                      | Mgs id:     | Not Reported        |
| B1 seq:     | 9601                          | B1 recd:    | 19891115            |
| City:       | FAIRFAX                       | State:      | VA                  |
| Zip:        | 22031                         | Driller na: | RICHARD D. SIES SR  |
| Driller id: | MWD0342                       | Est gpm pr: | 0                   |
| Use for wa: | Test, Observation, Monitoring | Approx dep: | 30                  |
| Drill meth: | BORED                         | Replacemen: | N                   |
| Wapid:      | Not Reported                  | Subdivisio: | Not Reported        |
| Section:    | Not Reported                  | Lot:        | Not Reported        |
| Nearest to: | BLADENSBURG                   | Town dista: | 0                   |
| Town direc: | T                             | Road name:  | ANNAPOLIS RD RT 450 |
| Road side:  | S                             | Road dista: | 50 FT               |
| Tax map:    | Not Reported                  | Block:      | Not Reported        |
| Parcel:     | Not Reported                  | N grid83:   | 141046              |
| E grid83:   | 406122                        | Lat dec de: | 38.937279           |
| Lon dec de: | -76.929385                    | Issue date: | 19891128            |
| Special fl: | N                             | C1 seq:     | 4467                |
| C1 recd:    | 19891128                      | Completion: | 19891227            |
| Total dept: | 48                            | Num unsucc: | 0                   |
| Hydrofract: | Not Reported                  | Grouted:    | Y                   |
| Grout type: | CM                            | Grout top:  | 0                   |
| Grout bott: | 30                            | Casing typ: | PL                  |
| Casing dia: | 4                             | Casing dep: | 33                  |
| Casing hei: | -0                            | Screen typ: | PL                  |
| Top screen: | 33                            | Bottom scr: | 48                  |
| Screen t 1: | Not Reported                  | Top scre 1: | 0                   |
| Bottom s 1: | 0                             | Screen t 2: | Not Reported        |
| Top scre 2: | 0                             | Bottom s 2: | 0                   |
| Screen dia: | 4                             | Flowing we: | Not Reported        |
| Telescopin: | Not Reported                  | Log type:   | Not Reported        |
| Hrs pumped: | 1                             | Pumping ra: | 1                   |
| Level befo: | 1                             | Level duri: | 1                   |
| Test pump:  | O                             | Pump insta: | N                   |
| Install pu: | O                             | Capacity:   | 0                   |
| Pump hp:    | 0                             | Column len: | 0                   |
| Closed:     | Not Reported                  | Abandoned:  | Not Reported        |
| Abandon da: | 0                             | Site id:    | MD7000000258072     |

## GEOCHECK® - PHYSICAL SETTING SOURCE MAP FINDINGS

Map ID  
Direction  
Distance  
Elevation

Database      EDR ID Number

**185**  
**NW**  
**1/2 - 1 Mile**  
**Lower**

**MD WELLS      MD7000000258069**

|             |                               |             |                      |
|-------------|-------------------------------|-------------|----------------------|
| Objectid:   | 258069                        | County let: | PG                   |
| Permit:     | PG880827                      | Mgs id:     | Not Reported         |
| B1 seq:     | 9604                          | B1 recd:    | 19891115             |
| City:       | FAIRFAX                       | State:      | VA                   |
| Zip:        | 22031                         | Driller na: | RICHAED D SIES SR    |
| Driller id: | MWD0342                       | Est gpm pr: | 0                    |
| Use for wa: | Test, Observation, Monitoring | Approx dep: | 30                   |
| Drill meth: | BORED                         | Replacemen: | N                    |
| Wapid:      | Not Reported                  | Subdivisio: | Not Reported         |
| Section:    | Not Reported                  | Lot:        | Not Reported         |
| Nearest to: | BLADENSBURG                   | Town dista: | 0                    |
| Town direc: | T                             | Road name:  | ANNAPOLIS RD RT #450 |
| Road side:  | S                             | Road dista: | 53 FT                |
| Tax map:    | Not Reported                  | Block:      | Not Reported         |
| Parcel:     | Not Reported                  | N grid83:   | 141046               |
| E grid83:   | 406122                        | Lat dec de: | 38.937279            |
| Lon dec de: | -76.929385                    | Issue date: | 19891128             |
| Special fl: | N                             | C1 seq:     | 4464                 |
| C1 recd:    | 19891128                      | Completion: | 19891227             |
| Total dept: | 50                            | Num unsucc: | 0                    |
| Hydrofract: | Not Reported                  | Grouted:    | Not Reported         |
| Grout type: | CM                            | Grout top:  | 0                    |
| Grout bott: | 20                            | Casing typ: | PL                   |
| Casing dia: | 4                             | Casing dep: | 35                   |
| Casing hei: | -0                            | Screen typ: | PL                   |
| Top screen: | 35                            | Bottom scr: | 50                   |
| Screen t 1: | Not Reported                  | Top scre 1: | 0                    |
| Bottom s 1: | 0                             | Screen t 2: | Not Reported         |
| Top scre 2: | 0                             | Bottom s 2: | 0                    |
| Screen dia: | 4                             | Flowing we: | Not Reported         |
| Telescopin: | Not Reported                  | Log type:   | Not Reported         |
| Hrs pumped: | 1                             | Pumping ra: | 1                    |
| Level befo: | 1                             | Level duri: | 1                    |
| Test pump:  | O                             | Pump insta: | N                    |
| Install pu: | O                             | Capacity:   | 0                    |
| Pump hp:    | 0                             | Column len: | 0                    |
| Closed:     | Not Reported                  | Abandoned:  | Not Reported         |
| Abandon da: | 0                             | Site id:    | MD7000000258069      |

**186**  
**NW**  
**1/2 - 1 Mile**  
**Lower**

**MD WELLS      MD7000000258068**

|             |                               |             |                     |
|-------------|-------------------------------|-------------|---------------------|
| Objectid:   | 258068                        | County let: | PG                  |
| Permit:     | PG880826                      | Mgs id:     | Not Reported        |
| B1 seq:     | 9600                          | B1 recd:    | 19891115            |
| City:       | FAIRFAX                       | State:      | VA                  |
| Zip:        | 22031                         | Driller na: | RICFHAED D. SIES SR |
| Driller id: | MWD0342                       | Est gpm pr: | 0                   |
| Use for wa: | Test, Observation, Monitoring | Approx dep: | 30                  |
| Drill meth: | BORED                         | Replacemen: | N                   |
| Wapid:      | Not Reported                  | Subdivisio: | Not Reported        |
| Section:    | Not Reported                  | Lot:        | Not Reported        |

## GEOCHECK® - PHYSICAL SETTING SOURCE MAP FINDINGS

|             |              |             |                      |
|-------------|--------------|-------------|----------------------|
| Nearest to: | BLADENSBURG  | Town dista: | 0                    |
| Town direc: | T            | Road name:  | ANNAPOLIS RD RT #450 |
| Road side:  | S            | Road dista: | 50 FT                |
| Tax map:    | Not Reported | Block:      | Not Reported         |
| Parcel:     | Not Reported | N grid83:   | 141046               |
| E grid83:   | 406122       | Lat dec de: | 38.937279            |
| Lon dec de: | -76.929385   | Issue date: | 19891128             |
| Special fl: | N            | C1 seq:     | 4463                 |
| C1 recd:    | 19891128     | Completion: | 19891227             |
| Total dept: | 48           | Num unsucc: | 0                    |
| Hydrofract: | Not Reported | Grouted:    | Y                    |
| Grout type: | CM           | Grout top:  | 0                    |
| Grout bott: | 27           | Casing typ: | PL                   |
| Casing dia: | 4            | Casing dep: | 33                   |
| Casing hei: | -0           | Screen typ: | PL                   |
| Top screen: | 33           | Bottom scr: | 48                   |
| Screen t 1: | Not Reported | Top scre 1: | 0                    |
| Bottom s 1: | 0            | Screen t 2: | Not Reported         |
| Top scre 2: | 0            | Bottom s 2: | 0                    |
| Screen dia: | 4            | Flowing we: | Not Reported         |
| Telescopin: | Not Reported | Log type:   | Not Reported         |
| Hrs pumped: | 1            | Pumping ra: | 1                    |
| Level befo: | 1            | Level duri: | 1                    |
| Test pump:  | O            | Pump insta: | N                    |
| Install pu: | O            | Capacity:   | 0                    |
| Pump hp:    | 0            | Column len: | 0                    |
| Closed:     | Not Reported | Abandoned:  | Not Reported         |
| Abandon da: | 0            | Site id:    | MD7000000258068      |

**187  
NW  
1/2 - 1 Mile  
Lower**

**MD WELLS    MD7000000258071**

|             |                               |             |                     |
|-------------|-------------------------------|-------------|---------------------|
| Objectid:   | 258071                        | County let: | PG                  |
| Permit:     | PG880829                      | Mgs id:     | Not Reported        |
| B1 seq:     | 9602                          | B1 recd:    | 19891115            |
| City:       | FAIRFAX                       | State:      | VA                  |
| Zip:        | 22031                         | Driller na: | RICHARD D. SIES SR  |
| Driller id: | MWD0342                       | Est gpm pr: | 0                   |
| Use for wa: | Test, Observation, Monitoring | Approx dep: | 30                  |
| Drill meth: | BORED                         | Replacemen: | N                   |
| Wapid:      | Not Reported                  | Subdivisio: | Not Reported        |
| Section:    | Not Reported                  | Lot:        | Not Reported        |
| Nearest to: | BLADENSBURG                   | Town dista: | 0                   |
| Town direc: | T                             | Road name:  | ANNAPOLIS RD RT 450 |
| Road side:  | S                             | Road dista: | 50 FT               |
| Tax map:    | Not Reported                  | Block:      | Not Reported        |
| Parcel:     | Not Reported                  | N grid83:   | 141046              |
| E grid83:   | 406122                        | Lat dec de: | 38.937279           |
| Lon dec de: | -76.929385                    | Issue date: | 19891128            |
| Special fl: | N                             | C1 seq:     | 4466                |
| C1 recd:    | 19891128                      | Completion: | 19891220            |
| Total dept: | 50                            | Num unsucc: | 0                   |
| Hydrofract: | Not Reported                  | Grouted:    | Y                   |
| Grout type: | CM                            | Grout top:  | 0                   |
| Grout bott: | 20                            | Casing typ: | PL                  |
| Casing dia: | 4                             | Casing dep: | 35                  |
| Casing hei: | -0                            | Screen typ: | PL                  |
| Top screen: | 35                            | Bottom scr: | 50                  |
| Screen t 1: | Not Reported                  | Top scre 1: | 0                   |

## GEOCHECK® - PHYSICAL SETTING SOURCE MAP FINDINGS

|             |              |             |                 |
|-------------|--------------|-------------|-----------------|
| Bottom s 1: | 0            | Screen t 2: | Not Reported    |
| Top scre 2: | 0            | Bottom s 2: | 0               |
| Screen dia: | 4            | Flowing we: | Not Reported    |
| Telescopin: | Not Reported | Log type:   | Not Reported    |
| Hrs pumped: | 1            | Pumping ra: | 1               |
| Level befo: | 1            | Level duri: | 1               |
| Test pump:  | O            | Pump insta: | N               |
| Install pu: | O            | Capacity:   | 0               |
| Pump hp:    | 0            | Column len: | 0               |
| Closed:     | Not Reported | Abandoned:  | Not Reported    |
| Abandon da: | 0            | Site id:    | MD7000000258071 |

**I88  
NW  
1/2 - 1 Mile  
Lower**

**MD WELLS    MD7000000258070**

|             |                               |             |                      |
|-------------|-------------------------------|-------------|----------------------|
| Objectid:   | 258070                        | County let: | PG                   |
| Permit:     | PG880828                      | Mgs id:     | Not Reported         |
| B1 seq:     | 9603                          | B1 recd:    | 19891115             |
| City:       | FAIRFRAX                      | State:      | VA                   |
| Zip:        | 22031                         | Driller na: | RICHARD D. SIES SR   |
| Driller id: | MWD0342                       | Est gpm pr: | 0                    |
| Use for wa: | Test, Observation, Monitoring | Approx dep: | 30                   |
| Drill meth: | BORED                         | Replacemen: | N                    |
| Wapid:      | Not Reported                  | Subdivisio: | Not Reported         |
| Section:    | Not Reported                  | Lot:        | Not Reported         |
| Nearest to: | BLADENSBURG                   | Town dista: | 0                    |
| Town direc: | T                             | Road name:  | ANNAPOLIS RD RT #450 |
| Road side:  | S                             | Road dista: | 50 FT                |
| Tax map:    | Not Reported                  | Block:      | Not Reported         |
| Parcel:     | Not Reported                  | N grid83:   | 141046               |
| E grid83:   | 406122                        | Lat dec de: | 38.937279            |
| Lon dec de: | -76.929385                    | Issue date: | 19891128             |
| Special fl: | N                             | C1 seq:     | 4465                 |
| C1 recd:    | 19891128                      | Completion: | 19891228             |
| Total dept: | 48                            | Num unsucc: | 0                    |
| Hydrofract: | Not Reported                  | Grouted:    | Y                    |
| Grout type: | CM                            | Grout top:  | 0                    |
| Grout bott: | 27                            | Casing typ: | PL                   |
| Casing dia: | 4                             | Casing dep: | 33                   |
| Casing hei: | -0                            | Screen typ: | PL                   |
| Top screen: | 33                            | Bottom scr: | 48                   |
| Screen t 1: | Not Reported                  | Top scre 1: | 0                    |
| Bottom s 1: | 0                             | Screen t 2: | Not Reported         |
| Top scre 2: | 0                             | Bottom s 2: | 0                    |
| Screen dia: | 4                             | Flowing we: | Not Reported         |
| Telescopin: | Not Reported                  | Log type:   | Not Reported         |
| Hrs pumped: | 1                             | Pumping ra: | 1                    |
| Level befo: | 1                             | Level duri: | 1                    |
| Test pump:  | O                             | Pump insta: | N                    |
| Install pu: | O                             | Capacity:   | 0                    |
| Pump hp:    | 0                             | Column len: | 0                    |
| Closed:     | Not Reported                  | Abandoned:  | Not Reported         |
| Abandon da: | 0                             | Site id:    | MD7000000258070      |

## GEOCHECK® - PHYSICAL SETTING SOURCE MAP FINDINGS

Map ID  
Direction  
Distance  
Elevation

Database      EDR ID Number

**J89**  
**West**  
**1/2 - 1 Mile**  
**Lower**

**MD WELLS      MD7000000258078**

|             |                               |             |                     |
|-------------|-------------------------------|-------------|---------------------|
| Objectid:   | 258078                        | County let: | PG                  |
| Permit:     | PG880840                      | Mgs id:     | Not Reported        |
| B1 seq:     | 7458                          | B1 recd:    | 1990 110            |
| City:       | BLADENSBURG                   | State:      | MD                  |
| Zip:        | 20710                         | Driller na: | RICHARD L. SHOCKLEY |
| Driller id: | MWD0486                       | Est gpm pr: | 0                   |
| Use for wa: | Test, Observation, Monitoring | Approx dep: | 25                  |
| Drill meth: | BORED                         | Replacemen: | N                   |
| Wapid:      | Not Reported                  | Subdivisio: | Not Reported        |
| Section:    | Not Reported                  | Lot:        | Not Reported        |
| Nearest to: | BLADENSBURG                   | Town dista: | 0                   |
| Town direc: | SW                            | Road name:  | LAWRENCE STREET     |
| Road side:  | N                             | Road dista: | 8 FT                |
| Tax map:    | Not Reported                  | Block:      | Not Reported        |
| Parcel:     | Not Reported                  | N grid83:   | 140436              |
| E grid83:   | 405817                        | Lat dec de: | 38.93179            |
| Lon dec de: | -76.932906                    | Issue date: | 19891229            |
| Special fl: | N                             | C1 seq:     | 4481                |
| C1 recd:    | 19901212                      | Completion: | 1990 321            |
| Total dept: | 20                            | Num unsucc: | 0                   |
| Hydrofract: | Not Reported                  | Grouted:    | Y                   |
| Grout type: | BC                            | Grout top:  | 5                   |
| Grout bott: | 9                             | Casing typ: | PL                  |
| Casing dia: | 4                             | Casing dep: | 10                  |
| Casing hei: | -1                            | Screen typ: | PL                  |
| Top screen: | 10                            | Bottom scr: | 20                  |
| Screen t 1: | Not Reported                  | Top scre 1: | 0                   |
| Bottom s 1: | 0                             | Screen t 2: | Not Reported        |
| Top scre 2: | 0                             | Bottom s 2: | 0                   |
| Screen dia: | 4                             | Flowing we: | Not Reported        |
| Telescopin: | Not Reported                  | Log type:   | Not Reported        |
| Hrs pumped: | 0                             | Pumping ra: | 0                   |
| Level befo: | 15                            | Level duri: | 0                   |
| Test pump:  | O                             | Pump insta: | N                   |
| Install pu: | O                             | Capacity:   | 0                   |
| Pump hp:    | 0                             | Column len: | 0                   |
| Closed:     | Not Reported                  | Abandoned:  | Not Reported        |
| Abandon da: | 0                             | Site id:    | MD7000000258078     |

**J90**  
**West**  
**1/2 - 1 Mile**  
**Lower**

**MD WELLS      MD7000000258079**

|             |                               |             |                     |
|-------------|-------------------------------|-------------|---------------------|
| Objectid:   | 258079                        | County let: | PG                  |
| Permit:     | PG880841                      | Mgs id:     | Not Reported        |
| B1 seq:     | 7459                          | B1 recd:    | 1990 110            |
| City:       | BLADENSBURG                   | State:      | MD                  |
| Zip:        | 20710                         | Driller na: | RICHARD L. SHOCKLEY |
| Driller id: | MWD0486                       | Est gpm pr: | 0                   |
| Use for wa: | Test, Observation, Monitoring | Approx dep: | 25                  |
| Drill meth: | BORED                         | Replacemen: | N                   |
| Wapid:      | Not Reported                  | Subdivisio: | Not Reported        |
| Section:    | Not Reported                  | Lot:        | Not Reported        |

## GEOCHECK® - PHYSICAL SETTING SOURCE MAP FINDINGS

|             |              |             |                 |
|-------------|--------------|-------------|-----------------|
| Nearest to: | BLADENSBURG  | Town dista: | 0               |
| Town direc: | SW           | Road name:  | LAWRENCE STREET |
| Road side:  | N            | Road dista: | 25 FT           |
| Tax map:    | Not Reported | Block:      | Not Reported    |
| Parcel:     | Not Reported | N grid83:   | 140436          |
| E grid83:   | 405817       | Lat dec de: | 38.93179        |
| Lon dec de: | -76.932906   | Issue date: | 19891229        |
| Special fl: | N            | C1 seq:     | 4482            |
| C1 recd:    | 19901212     | Completion: | 1990 321        |
| Total dept: | 20           | Num unsucc: | 0               |
| Hydrofract: | Not Reported | Grouted:    | Y               |
| Grout type: | BC           | Grout top:  | 5               |
| Grout bott: | 9            | Casing typ: | PL              |
| Casing dia: | 4            | Casing dep: | 10              |
| Casing hei: | -1           | Screen typ: | PL              |
| Top screen: | 10           | Bottom scr: | 20              |
| Screen t 1: | Not Reported | Top scre 1: | 0               |
| Bottom s 1: | 0            | Screen t 2: | Not Reported    |
| Top scre 2: | 0            | Bottom s 2: | 0               |
| Screen dia: | 4            | Flowing we: | Not Reported    |
| Telescopin: | Not Reported | Log type:   | Not Reported    |
| Hrs pumped: | 0            | Pumping ra: | 0               |
| Level befo: | 15           | Level duri: | 0               |
| Test pump:  | O            | Pump insta: | N               |
| Install pu: | O            | Capacity:   | 0               |
| Pump hp:    | 0            | Column len: | 0               |
| Closed:     | Not Reported | Abandoned:  | Not Reported    |
| Abandon da: | 0            | Site id:    | MD7000000258079 |

**J91  
West  
1/2 - 1 Mile  
Lower**

**MD WELLS    MD7000000258080**

|             |                               |             |                     |
|-------------|-------------------------------|-------------|---------------------|
| Objectid:   | 258080                        | County let: | PG                  |
| Permit:     | PG880842                      | Mgs id:     | Not Reported        |
| B1 seq:     | 7460                          | B1 recd:    | 1990 110            |
| City:       | BLADENSBURG                   | State:      | MD                  |
| Zip:        | 20710                         | Driller na: | RICHARD L. SHOCKLEY |
| Driller id: | MWD0486                       | Est gpm pr: | 0                   |
| Use for wa: | Test, Observation, Monitoring | Approx dep: | 25                  |
| Drill meth: | BORED                         | Replacemen: | N                   |
| Wapid:      | Not Reported                  | Subdivisio: | Not Reported        |
| Section:    | Not Reported                  | Lot:        | Not Reported        |
| Nearest to: | BLADENSBURG                   | Town dista: | 0                   |
| Town direc: | T                             | Road name:  | KENILWORTH AVE      |
| Road side:  | W                             | Road dista: | 15 FT               |
| Tax map:    | Not Reported                  | Block:      | Not Reported        |
| Parcel:     | Not Reported                  | N grid83:   | 140436              |
| E grid83:   | 405817                        | Lat dec de: | 38.93179            |
| Lon dec de: | -76.932906                    | Issue date: | 19891229            |
| Special fl: | N                             | C1 seq:     | 4482                |
| C1 recd:    | 19901212                      | Completion: | 1990 321            |
| Total dept: | 20                            | Num unsucc: | 0                   |
| Hydrofract: | Not Reported                  | Grouted:    | Y                   |
| Grout type: | BC                            | Grout top:  | 5                   |
| Grout bott: | 9                             | Casing typ: | PL                  |
| Casing dia: | 4                             | Casing dep: | 10                  |
| Casing hei: | -1                            | Screen typ: | PL                  |
| Top screen: | 10                            | Bottom scr: | 20                  |
| Screen t 1: | Not Reported                  | Top scre 1: | 0                   |

## GEOCHECK® - PHYSICAL SETTING SOURCE MAP FINDINGS

|             |              |             |                 |
|-------------|--------------|-------------|-----------------|
| Bottom s 1: | 0            | Screen t 2: | Not Reported    |
| Top scre 2: | 0            | Bottom s 2: | 0               |
| Screen dia: | 4            | Flowing we: | Not Reported    |
| Telescopin: | Not Reported | Log type:   | Not Reported    |
| Hrs pumped: | 0            | Pumping ra: | 0               |
| Level befo: | 15           | Level duri: | 0               |
| Test pump:  | O            | Pump insta: | N               |
| Install pu: | O            | Capacity:   | 0               |
| Pump hp:    | 0            | Column len: | 0               |
| Closed:     | Not Reported | Abandoned:  | Not Reported    |
| Abandon da: | 0            | Site id:    | MD7000000258080 |

**K92  
West  
1/2 - 1 Mile  
Lower**

**MD WELLS    MD7000000367541**

|             |                               |             |                    |
|-------------|-------------------------------|-------------|--------------------|
| Objectid:   | 367541                        | County let: | PG                 |
| Permit:     | PG920109                      | Mgs id:     | Not Reported       |
| B1 seq:     | 5412                          | B1 recd:    | 19931220           |
| City:       | HYATTSVILLE                   | State:      | MD                 |
| Zip:        | 20781                         | Driller na: | STEVEN C UNDERWOOD |
| Driller id: | MWD 514                       | Est gpm pr: | 0                  |
| Use for wa: | Test, Observation, Monitoring | Approx dep: | 30                 |
| Drill meth: | AIR-ROT                       | Replacemen: | N                  |
| Wapid:      | Not Reported                  | Subdivisio: | Not Reported       |
| Section:    | Not Reported                  | Lot:        | Not Reported       |
| Nearest to: | CHEVERLY                      | Town dista: | 8                  |
| Town direc: | W                             | Road name:  | 52ND AVE           |
| Road side:  | Not Reported                  | Road dista: | FT                 |
| Tax map:    | Not Reported                  | Block:      | Not Reported       |
| Parcel:     | Not Reported                  | N grid83:   | 140132             |
| E grid83:   | 405817                        | Lat dec de: | 38.929044          |
| Lon dec de: | -76.932909                    | Issue date: | 1994 1 4           |
| Special fl: | Not Reported                  | C1 seq:     | 5654               |
| C1 recd:    | 1994 413                      | Completion: | 1994 318           |
| Total dept: | 35                            | Num unsucc: | 0                  |
| Hydrofract: | Not Reported                  | Grouted:    | Y                  |
| Grout type: | CM                            | Grout top:  | 0                  |
| Grout bott: | 2                             | Casing typ: | PL                 |
| Casing dia: | 4                             | Casing dep: | 13                 |
| Casing hei: | Not Reported                  | Screen typ: | PL                 |
| Top screen: | 13                            | Bottom scr: | 35                 |
| Screen t 1: | Not Reported                  | Top scre 1: | 0                  |
| Bottom s 1: | 0                             | Screen t 2: | Not Reported       |
| Top scre 2: | 0                             | Bottom s 2: | 0                  |
| Screen dia: | 4                             | Flowing we: | Not Reported       |
| Telescopin: | Not Reported                  | Log type:   | Not Reported       |
| Hrs pumped: | 1                             | Pumping ra: | 1                  |
| Level befo: | 1                             | Level duri: | 1                  |
| Test pump:  | O                             | Pump insta: | N                  |
| Install pu: | Not Reported                  | Capacity:   | 0                  |
| Pump hp:    | 0                             | Column len: | 0                  |
| Closed:     | Not Reported                  | Abandoned:  | Not Reported       |
| Abandon da: | 0                             | Site id:    | MD7000000367541    |

## GEOCHECK® - PHYSICAL SETTING SOURCE MAP FINDINGS

Map ID  
Direction  
Distance  
Elevation

Database      EDR ID Number

**K93**  
**West**  
**1/2 - 1 Mile**  
**Lower**

**MD WELLS      MD7000000367540**

|             |                               |             |                    |
|-------------|-------------------------------|-------------|--------------------|
| Objectid:   | 367540                        | County let: | PG                 |
| Permit:     | PG920108                      | Mgs id:     | Not Reported       |
| B1 seq:     | 5411                          | B1 recd:    | 19931220           |
| City:       | HYATTSVILLE                   | State:      | MD                 |
| Zip:        | 20781                         | Driller na: | STEVEN C UNDERWOOD |
| Driller id: | MWD 514                       | Est gpm pr: | 0                  |
| Use for wa: | Test, Observation, Monitoring | Approx dep: | 30                 |
| Drill meth: | AIR-ROT                       | Replacemen: | N                  |
| Wapid:      | Not Reported                  | Subdivisio: | Not Reported       |
| Section:    | Not Reported                  | Lot:        | Not Reported       |
| Nearest to: | CHEVERLY                      | Town dista: | 8                  |
| Town direc: | W                             | Road name:  | 52ND AVE           |
| Road side:  | Not Reported                  | Road dista: | FT                 |
| Tax map:    | Not Reported                  | Block:      | Not Reported       |
| Parcel:     | Not Reported                  | N grid83:   | 140132             |
| E grid83:   | 405817                        | Lat dec de: | 38.929044          |
| Lon dec de: | -76.932909                    | Issue date: | 1994 1 4           |
| Special fl: | Not Reported                  | C1 seq:     | 5656               |
| C1 recd:    | 1994 413                      | Completion: | 1994 318           |
| Total dept: | 35                            | Num unsucc: | 0                  |
| Hydrofract: | Not Reported                  | Grouted:    | Y                  |
| Grout type: | CM                            | Grout top:  | 0                  |
| Grout bott: | 2                             | Casing typ: | PL                 |
| Casing dia: | 4                             | Casing dep: | 13                 |
| Casing hei: | Not Reported                  | Screen typ: | PL                 |
| Top screen: | 13                            | Bottom scr: | 35                 |
| Screen t 1: | Not Reported                  | Top scre 1: | 0                  |
| Bottom s 1: | 0                             | Screen t 2: | Not Reported       |
| Top scre 2: | 0                             | Bottom s 2: | 0                  |
| Screen dia: | 4                             | Flowing we: | Not Reported       |
| Telescopin: | Not Reported                  | Log type:   | Not Reported       |
| Hrs pumped: | 1                             | Pumping ra: | 1                  |
| Level befo: | 1                             | Level duri: | 1                  |
| Test pump:  | O                             | Pump insta: | N                  |
| Install pu: | Not Reported                  | Capacity:   | 0                  |
| Pump hp:    | 0                             | Column len: | 0                  |
| Closed:     | Not Reported                  | Abandoned:  | Not Reported       |
| Abandon da: | 0                             | Site id:    | MD7000000367540    |

**K94**  
**West**  
**1/2 - 1 Mile**  
**Lower**

**MD WELLS      MD7000000457301**

|             |                               |             |              |
|-------------|-------------------------------|-------------|--------------|
| Objectid:   | 457301                        | County let: | PG           |
| Permit:     | PG941555                      | Mgs id:     | Not Reported |
| B1 seq:     | 0805                          | B1 recd:    | 2000 724     |
| City:       | BALTIMORE                     | State:      | MD           |
| Zip:        | 21224                         | Driller na: | STEPHEN SAUL |
| Driller id: | MGD 39                        | Est gpm pr: | 0            |
| Use for wa: | Test, Observation, Monitoring | Approx dep: | 40           |
| Drill meth: | BORED                         | Replacemen: | N            |
| Wapid:      | Not Reported                  | Subdivisio: | Not Reported |
| Section:    | Not Reported                  | Lot:        | Not Reported |

## GEOCHECK® - PHYSICAL SETTING SOURCE MAP FINDINGS

|             |              |             |                     |
|-------------|--------------|-------------|---------------------|
| Nearest to: | HYATTSVILLE  | Town dista: | 1                   |
| Town direc: | SE           | Road name:  | 3250 KENILWORTH AVE |
| Road side:  | W            | Road dista: | 150 FT              |
| Tax map:    | Not Reported | Block:      | Not Reported        |
| Parcel:     | Not Reported | N grid83:   | 140132              |
| E grid83:   | 405817       | Lat dec de: | 38.929044           |
| Lon dec de: | -76.932909   | Issue date: | 2000 718            |
| Special fl: | Not Reported | C1 seq:     | 8606                |
| C1 recd:    | 2000 731     | Completion: | 2000 724            |
| Total dept: | 40           | Num unsucc: | 0                   |
| Hydrofract: | N            | Grouted:    | Y                   |
| Grout type: | CM           | Grout top:  | 0                   |
| Grout bott: | 35           | Casing typ: | PL                  |
| Casing dia: | 2            | Casing dep: | 37                  |
| Casing hei: | Not Reported | Screen typ: | PL                  |
| Top screen: | 37           | Bottom scr: | 40                  |
| Screen t 1: | Not Reported | Top scre 1: | 0                   |
| Bottom s 1: | 0            | Screen t 2: | Not Reported        |
| Top scre 2: | 0            | Bottom s 2: | 0                   |
| Screen dia: | 2            | Flowing we: | Not Reported        |
| Telescopin: | Not Reported | Log type:   | Not Reported        |
| Hrs pumped: | 0            | Pumping ra: | 0                   |
| Level befo: | 0            | Level duri: | 0                   |
| Test pump:  | Not Reported | Pump insta: | N                   |
| Install pu: | Not Reported | Capacity:   | 0                   |
| Pump hp:    | 0            | Column len: | 0                   |
| Closed:     | Not Reported | Abandoned:  | Y                   |
| Abandon da: | 200311 6     | Site id:    | MD7000000457301     |

**K95  
West  
1/2 - 1 Mile  
Lower**

**MD WELLS    MD7000000367542**

|             |                               |             |                    |
|-------------|-------------------------------|-------------|--------------------|
| Objectid:   | 367542                        | County let: | PG                 |
| Permit:     | PG920110                      | Mgs id:     | Not Reported       |
| B1 seq:     | 5413                          | B1 recd:    | 19931220           |
| City:       | HYATTSVILLE                   | State:      | MD                 |
| Zip:        | 20781                         | Driller na: | STEVEN C UNDERWOOD |
| Driller id: | MWD 514                       | Est gpm pr: | 0                  |
| Use for wa: | Test, Observation, Monitoring | Approx dep: | 30                 |
| Drill meth: | AIR-ROT                       | Replacemen: | N                  |
| Wapid:      | Not Reported                  | Subdivisio: | Not Reported       |
| Section:    | Not Reported                  | Lot:        | Not Reported       |
| Nearest to: | CHEVERLY                      | Town dista: | 8                  |
| Town direc: | W                             | Road name:  | 52ND AVE           |
| Road side:  | Not Reported                  | Road dista: | FT                 |
| Tax map:    | Not Reported                  | Block:      | Not Reported       |
| Parcel:     | Not Reported                  | N grid83:   | 140132             |
| E grid83:   | 405817                        | Lat dec de: | 38.929044          |
| Lon dec de: | -76.932909                    | Issue date: | 1994 1 4           |
| Special fl: | Not Reported                  | C1 seq:     | 5653               |
| C1 recd:    | 1994 413                      | Completion: | 1994 318           |
| Total dept: | 35                            | Num unsucc: | 0                  |
| Hydrofract: | Not Reported                  | Grouted:    | Y                  |
| Grout type: | CM                            | Grout top:  | 0                  |
| Grout bott: | 2                             | Casing typ: | PL                 |
| Casing dia: | 4                             | Casing dep: | 13                 |
| Casing hei: | Not Reported                  | Screen typ: | PL                 |
| Top screen: | 13                            | Bottom scr: | 35                 |
| Screen t 1: | Not Reported                  | Top scre 1: | 0                  |

## GEOCHECK® - PHYSICAL SETTING SOURCE MAP FINDINGS

|             |              |             |                 |
|-------------|--------------|-------------|-----------------|
| Bottom s 1: | 0            | Screen t 2: | Not Reported    |
| Top scre 2: | 0            | Bottom s 2: | 0               |
| Screen dia: | 4            | Flowing we: | Not Reported    |
| Telescopin: | Not Reported | Log type:   | Not Reported    |
| Hrs pumped: | 1            | Pumping ra: | 1               |
| Level befo: | 1            | Level duri: | 1               |
| Test pump:  | O            | Pump insta: | N               |
| Install pu: | Not Reported | Capacity:   | 0               |
| Pump hp:    | 0            | Column len: | 0               |
| Closed:     | Not Reported | Abandoned:  | Not Reported    |
| Abandon da: | 0            | Site id:    | MD7000000367542 |

**L96  
SW  
1/2 - 1 Mile  
Lower**

**MD WELLS      MD7000000258323**

|             |                               |             |                    |
|-------------|-------------------------------|-------------|--------------------|
| Objectid:   | 258323                        | County let: | PG                 |
| Permit:     | PG881233                      | Mgs id:     | Not Reported       |
| B1 seq:     | 1903                          | B1 recd:    | 1990 5 8           |
| City:       | AKRON                         | State:      | OH                 |
| Zip:        | 44309                         | Driller na: | RICHARD L SHOCKLEY |
| Driller id: | MWD0486                       | Est gpm pr: | 0                  |
| Use for wa: | Test, Observation, Monitoring | Approx dep: | 20                 |
| Drill meth: | BORED                         | Replacemen: | N                  |
| Wapid:      | Not Reported                  | Subdivisio: | Not Reported       |
| Section:    | Not Reported                  | Lot:        | Not Reported       |
| Nearest to: | BLADENSBURG                   | Town dista: | 1.2                |
| Town direc: | S                             | Road name:  | FROLICH LANE       |
| Road side:  | N                             | Road dista: | 290 FT             |
| Tax map:    | Not Reported                  | Block:      | Not Reported       |
| Parcel:     | Not Reported                  | N grid83:   | 139522             |
| E grid83:   | 406122                        | Lat dec de: | 38.923551          |
| Lon dec de: | -76.929399                    | Issue date: | 1990 5 2           |
| Special fl: | Not Reported                  | C1 seq:     | 3145               |
| C1 recd:    | 1991 118                      | Completion: | 1990 710           |
| Total dept: | 14                            | Num unsucc: | 0                  |
| Hydrofract: | Not Reported                  | Grouted:    | Y                  |
| Grout type: | BC                            | Grout top:  | 25                 |
| Grout bott: | 3                             | Casing typ: | PL                 |
| Casing dia: | 4                             | Casing dep: | 4                  |
| Casing hei: | -01                           | Screen typ: | PL                 |
| Top screen: | 4                             | Bottom scr: | 14                 |
| Screen t 1: | Not Reported                  | Top scre 1: | 0                  |
| Bottom s 1: | 0                             | Screen t 2: | Not Reported       |
| Top scre 2: | 0                             | Bottom s 2: | 0                  |
| Screen dia: | 4                             | Flowing we: | Not Reported       |
| Telescopin: | Not Reported                  | Log type:   | Not Reported       |
| Hrs pumped: | 0                             | Pumping ra: | 0                  |
| Level befo: | 7                             | Level duri: | 0                  |
| Test pump:  | O                             | Pump insta: | N                  |
| Install pu: | Not Reported                  | Capacity:   | 0                  |
| Pump hp:    | 0                             | Column len: | 0                  |
| Closed:     | Not Reported                  | Abandoned:  | Not Reported       |
| Abandon da: | 0                             | Site id:    | MD7000000258323    |

# GEOCHECK® - PHYSICAL SETTING SOURCE MAP FINDINGS

Map ID  
 Direction  
 Distance  
 Elevation

Database      EDR ID Number

**L97**  
**SW**  
**1/2 - 1 Mile**  
**Lower**

**MD WELLS      MD7000000258322**

|             |                               |             |                    |
|-------------|-------------------------------|-------------|--------------------|
| Objectid:   | 258322                        | County let: | PG                 |
| Permit:     | PG881232                      | Mgs id:     | Not Reported       |
| B1 seq:     | 1902                          | B1 recd:    | 1990 5 8           |
| City:       | AKRON                         | State:      | OH                 |
| Zip:        | 44309                         | Driller na: | RICHARD L SHOCKLEY |
| Driller id: | MWD0486                       | Est gpm pr: | 0                  |
| Use for wa: | Test, Observation, Monitoring | Approx dep: | 20                 |
| Drill meth: | BORED                         | Replacemen: | N                  |
| Wapid:      | Not Reported                  | Subdivisio: | Not Reported       |
| Section:    | Not Reported                  | Lot:        | Not Reported       |
| Nearest to: | BLADENSBURG                   | Town dista: | 1.2                |
| Town direc: | S                             | Road name:  | FROLICH LANE       |
| Road side:  | N                             | Road dista: | 320 FT             |
| Tax map:    | Not Reported                  | Block:      | Not Reported       |
| Parcel:     | Not Reported                  | N grid83:   | 139522             |
| E grid83:   | 406122                        | Lat dec de: | 38.923551          |
| Lon dec de: | -76.929399                    | Issue date: | 1990 5 2           |
| Special fl: | N                             | C1 seq:     | 3144               |
| C1 recd:    | 1991 118                      | Completion: | 1990 7 10          |
| Total dept: | 12                            | Num unsucc: | 0                  |
| Hydrofract: | Not Reported                  | Grouted:    | Y                  |
| Grout type: | BC                            | Grout top:  | 25                 |
| Grout bott: | 1                             | Casing typ: | PL                 |
| Casing dia: | 4                             | Casing dep: | 2                  |
| Casing hei: | -01                           | Screen typ: | PL                 |
| Top screen: | 2                             | Bottom scr: | 12                 |
| Screen t 1: | Not Reported                  | Top scre 1: | 0                  |
| Bottom s 1: | 0                             | Screen t 2: | Not Reported       |
| Top scre 2: | 0                             | Bottom s 2: | 0                  |
| Screen dia: | 4                             | Flowing we: | Not Reported       |
| Telescopin: | Not Reported                  | Log type:   | Not Reported       |
| Hrs pumped: | 0                             | Pumping ra: | 0                  |
| Level befo: | 7                             | Level duri: | 0                  |
| Test pump:  | O                             | Pump insta: | N                  |
| Install pu: | Not Reported                  | Capacity:   | 0                  |
| Pump hp:    | 0                             | Column len: | 0                  |
| Closed:     | Not Reported                  | Abandoned:  | Not Reported       |
| Abandon da: | 0                             | Site id:    | MD7000000258322    |

**L98**  
**SW**  
**1/2 - 1 Mile**  
**Lower**

**MD WELLS      MD7000000258321**

|             |                               |             |                    |
|-------------|-------------------------------|-------------|--------------------|
| Objectid:   | 258321                        | County let: | PG                 |
| Permit:     | PG881231                      | Mgs id:     | Not Reported       |
| B1 seq:     | 1901                          | B1 recd:    | 1990 5 18          |
| City:       | AKRON                         | State:      | OH                 |
| Zip:        | 44039                         | Driller na: | RICHARD L SHOCKLEY |
| Driller id: | MWD0486                       | Est gpm pr: | 0                  |
| Use for wa: | Test, Observation, Monitoring | Approx dep: | 20                 |
| Drill meth: | BORED                         | Replacemen: | N                  |
| Wapid:      | Not Reported                  | Subdivisio: | Not Reported       |
| Section:    | Not Reported                  | Lot:        | Not Reported       |

## GEOCHECK® - PHYSICAL SETTING SOURCE MAP FINDINGS

|             |              |             |                 |
|-------------|--------------|-------------|-----------------|
| Nearest to: | BLADENSBURG  | Town dista: | 1.2             |
| Town direc: | S            | Road name:  | FROLICH LANE    |
| Road side:  | N            | Road dista: | 299 FT          |
| Tax map:    | Not Reported | Block:      | Not Reported    |
| Parcel:     | Not Reported | N grid83:   | 139522          |
| E grid83:   | 406122       | Lat dec de: | 38.923551       |
| Lon dec de: | -76.929399   | Issue date: | 1990 5 2        |
| Special fl: | N            | C1 seq:     | 3143            |
| C1 recd:    | 1991 113     | Completion: | 1990 710        |
| Total dept: | 11           | Num unsucc: | 0               |
| Hydrofract: | Not Reported | Grouted:    | Y               |
| Grout type: | BC           | Grout top:  | 0               |
| Grout bott: | 1            | Casing typ: | PL              |
| Casing dia: | 4            | Casing dep: | 1               |
| Casing hei: | -01          | Screen typ: | PL              |
| Top screen: | 1            | Bottom scr: | 11              |
| Screen t 1: | Not Reported | Top scre 1: | 0               |
| Bottom s 1: | 0            | Screen t 2: | Not Reported    |
| Top scre 2: | 0            | Bottom s 2: | 0               |
| Screen dia: | 4            | Flowing we: | Not Reported    |
| Telescopin: | Not Reported | Log type:   | Not Reported    |
| Hrs pumped: | 0            | Pumping ra: | 0               |
| Level befo: | 7            | Level duri: | 0               |
| Test pump:  | O            | Pump insta: | N               |
| Install pu: | O            | Capacity:   | 0               |
| Pump hp:    | 0            | Column len: | 0               |
| Closed:     | Not Reported | Abandoned:  | Y               |
| Abandon da: | 2006 614     | Site id:    | MD7000000258321 |

**L99  
SW  
1/2 - 1 Mile  
Lower**

**MD WELLS    MD7000000258415**

|             |                               |             |                     |
|-------------|-------------------------------|-------------|---------------------|
| Objectid:   | 258415                        | County let: | PG                  |
| Permit:     | PG881381                      | Mgs id:     | Not Reported        |
| B1 seq:     | 0630                          | B1 recd:    | 1990 813            |
| City:       | CHEVERLY                      | State:      | MD                  |
| Zip:        | 20781                         | Driller na: | STANLEY L. COHEN    |
| Driller id: | MWD0354                       | Est gpm pr: | 0                   |
| Use for wa: | Test, Observation, Monitoring | Approx dep: | 25                  |
| Drill meth: | BORED                         | Replacemen: | N                   |
| Wapid:      | Not Reported                  | Subdivisio: | KENILWORTH IND PARK |
| Section:    | Not Reported                  | Lot:        | Not Reported        |
| Nearest to: | CHEVERLY                      | Town dista: | Not Reported        |
| Town direc: | T                             | Road name:  | SCHUSTER DRIVE      |
| Road side:  | W                             | Road dista: | 140 FT              |
| Tax map:    | Not Reported                  | Block:      | Not Reported        |
| Parcel:     | Not Reported                  | N grid83:   | 139522              |
| E grid83:   | 406122                        | Lat dec de: | 38.923551           |
| Lon dec de: | -76.929399                    | Issue date: | 1990 8 3            |
| Special fl: | N                             | C1 seq:     | 9224                |
| C1 recd:    | 1990 821                      | Completion: | 1990 8 7            |
| Total dept: | 25                            | Num unsucc: | 0                   |
| Hydrofract: | Not Reported                  | Grouted:    | Y                   |
| Grout type: | CM                            | Grout top:  | 0                   |
| Grout bott: | 12                            | Casing typ: | PL                  |
| Casing dia: | 4                             | Casing dep: | 10                  |
| Casing hei: | +0                            | Screen typ: | PL                  |
| Top screen: | 10                            | Bottom scr: | 25                  |
| Screen t 1: | Not Reported                  | Top scre 1: | 0                   |

## GEOCHECK® - PHYSICAL SETTING SOURCE MAP FINDINGS

|             |              |             |                 |
|-------------|--------------|-------------|-----------------|
| Bottom s 1: | 0            | Screen t 2: | Not Reported    |
| Top scre 2: | 0            | Bottom s 2: | 0               |
| Screen dia: | 4            | Flowing we: | Not Reported    |
| Telescopin: | Not Reported | Log type:   | Not Reported    |
| Hrs pumped: | 0            | Pumping ra: | 0               |
| Level befo: | 0            | Level duri: | 0               |
| Test pump:  | O            | Pump insta: | N               |
| Install pu: | O            | Capacity:   | 0               |
| Pump hp:    | 0            | Column len: | 0               |
| Closed:     | Not Reported | Abandoned:  | Not Reported    |
| Abandon da: | 0            | Site id:    | MD7000000258415 |

**L100  
SW  
1/2 - 1 Mile  
Lower**

**MD WELLS    MD7000000258414**

|             |                               |             |                     |
|-------------|-------------------------------|-------------|---------------------|
| Objectid:   | 258414                        | County let: | PG                  |
| Permit:     | PG881380                      | Mgs id:     | Not Reported        |
| B1 seq:     | 0629                          | B1 recd:    | 1990 813            |
| City:       | CHEVERLY                      | State:      | MD                  |
| Zip:        | 20781                         | Driller na: | STANLEY L. COHEN    |
| Driller id: | MWD0354                       | Est gpm pr: | 0                   |
| Use for wa: | Test, Observation, Monitoring | Approx dep: | 25                  |
| Drill meth: | BORED                         | Replacemen: | N                   |
| Wapid:      | Not Reported                  | Subdivisio: | KENILWORTH IND PARK |
| Section:    | Not Reported                  | Lot:        | Not Reported        |
| Nearest to: | CHEVERLY                      | Town dista: | Not Reported        |
| Town direc: | T                             | Road name:  | SCHUSTER DRIVE      |
| Road side:  | W                             | Road dista: | 120 FT              |
| Tax map:    | Not Reported                  | Block:      | Not Reported        |
| Parcel:     | Not Reported                  | N grid83:   | 139522              |
| E grid83:   | 406122                        | Lat dec de: | 38.923551           |
| Lon dec de: | -76.929399                    | Issue date: | 1990 8 3            |
| Special fl: | N                             | C1 seq:     | 9223                |
| C1 recd:    | 1990 821                      | Completion: | 1990 8 7            |
| Total dept: | 25                            | Num unsucc: | 0                   |
| Hydrofract: | Not Reported                  | Grouted:    | Y                   |
| Grout type: | CM                            | Grout top:  | 0                   |
| Grout bott: | 12                            | Casing typ: | PL                  |
| Casing dia: | 4                             | Casing dep: | 10                  |
| Casing hei: | +0                            | Screen typ: | PL                  |
| Top screen: | 10                            | Bottom scr: | 25                  |
| Screen t 1: | Not Reported                  | Top scre 1: | 0                   |
| Bottom s 1: | 0                             | Screen t 2: | Not Reported        |
| Top scre 2: | 0                             | Bottom s 2: | 0                   |
| Screen dia: | 4                             | Flowing we: | Not Reported        |
| Telescopin: | Not Reported                  | Log type:   | Not Reported        |
| Hrs pumped: | 0                             | Pumping ra: | 0                   |
| Level befo: | 0                             | Level duri: | 0                   |
| Test pump:  | O                             | Pump insta: | N                   |
| Install pu: | O                             | Capacity:   | 0                   |
| Pump hp:    | 0                             | Column len: | 0                   |
| Closed:     | Not Reported                  | Abandoned:  | Not Reported        |
| Abandon da: | 0                             | Site id:    | MD7000000258414     |

# GEOCHECK® - PHYSICAL SETTING SOURCE MAP FINDINGS

Map ID  
Direction  
Distance  
Elevation

Database      EDR ID Number

**L101**  
**SW**  
**1/2 - 1 Mile**  
**Lower**

**MD WELLS      MD7000000258413**

|             |                               |             |                     |
|-------------|-------------------------------|-------------|---------------------|
| Objectid:   | 258413                        | County let: | PG                  |
| Permit:     | PG881379                      | Mgs id:     | Not Reported        |
| B1 seq:     | 0631                          | B1 recd:    | 1990 813            |
| City:       | CHEVERLY                      | State:      | MD                  |
| Zip:        | 20781                         | Driller na: | STANLEY L. COHEN    |
| Driller id: | MWD0354                       | Est gpm pr: | 0                   |
| Use for wa: | Test, Observation, Monitoring | Approx dep: | 25                  |
| Drill meth: | BORED                         | Replacemen: | N                   |
| Wapid:      | Not Reported                  | Subdivisio: | KENILWORTH IND PARK |
| Section:    | Not Reported                  | Lot:        | Not Reported        |
| Nearest to: | CHEVERLY                      | Town dista: | Not Reported        |
| Town direc: | T                             | Road name:  | SCHUSTER DRIVE      |
| Road side:  | W                             | Road dista: | 70 FT               |
| Tax map:    | Not Reported                  | Block:      | Not Reported        |
| Parcel:     | Not Reported                  | N grid83:   | 139522              |
| E grid83:   | 406122                        | Lat dec de: | 38.923551           |
| Lon dec de: | -76.929399                    | Issue date: | 1990 8 3            |
| Special fl: | N                             | C1 seq:     | 9222                |
| C1 recd:    | 1990 821                      | Completion: | 1990 8 6            |
| Total dept: | 25                            | Num unsucc: | 0                   |
| Hydrofract: | Not Reported                  | Grouted:    | Y                   |
| Grout type: | CM                            | Grout top:  | 0                   |
| Grout bott: | 12                            | Casing typ: | PL                  |
| Casing dia: | 4                             | Casing dep: | 10                  |
| Casing hei: | +0                            | Screen typ: | PL                  |
| Top screen: | 10                            | Bottom scr: | 25                  |
| Screen t 1: | Not Reported                  | Top scre 1: | 0                   |
| Bottom s 1: | 0                             | Screen t 2: | Not Reported        |
| Top scre 2: | 0                             | Bottom s 2: | 0                   |
| Screen dia: | 4                             | Flowing we: | Not Reported        |
| Telescopin: | Not Reported                  | Log type:   | Not Reported        |
| Hrs pumped: | 0                             | Pumping ra: | 0                   |
| Level befo: | 0                             | Level duri: | 0                   |
| Test pump:  | O                             | Pump insta: | N                   |
| Install pu: | O                             | Capacity:   | 0                   |
| Pump hp:    | 0                             | Column len: | 0                   |
| Closed:     | Not Reported                  | Abandoned:  | Not Reported        |
| Abandon da: | 0                             | Site id:    | MD7000000258413     |

**M102**  
**NE**  
**1/2 - 1 Mile**  
**Lower**

**MD WELLS      MD7000000550990**

|             |                               |             |                |
|-------------|-------------------------------|-------------|----------------|
| Objectid:   | 550990                        | County let: | Not Reported   |
| Permit:     | PG100091                      | Mgs id:     | Not Reported   |
| B1 seq:     | 6240                          | B1 recd:    | 2012 4 2       |
| City:       | SPRINGFORD                    | State:      | VA             |
| Zip:        | 22151                         | Driller na: | JASON K MILLER |
| Driller id: | MGD 110                       | Est gpm pr: | 0              |
| Use for wa: | Test, Observation, Monitoring | Approx dep: | 30             |
| Drill meth: | BORED                         | Replacemen: | N              |
| Wapid:      | Not Reported                  | Subdivisio: | Not Reported   |
| Section:    | Not Reported                  | Lot:        | Not Reported   |

## GEOCHECK® - PHYSICAL SETTING SOURCE MAP FINDINGS

|             |              |             |                   |
|-------------|--------------|-------------|-------------------|
| Nearest to: | LANDOVER     | Town dista: | Not Reported      |
| Town direc: | Not Reported | Road name:  | 6181 ANNAPOLIS RD |
| Road side:  | S            | Road dista: | 20 FT             |
| Tax map:    | 0051         | Block:      | Not Reported      |
| Parcel:     | 0050         | N grid83:   | 0                 |
| E grid83:   | 0            | Lat dec de: | 38.938362         |
| Lon dec de: | -76.911359   | Issue date: | 2012 4 9          |
| Special fl: | Y            | C1 seq:     | 12137             |
| C1 recd:    | 2012 510     | Completion: | 2012 417          |
| Total dept: | 25           | Num unsucc: | 0                 |
| Hydrofract: | N            | Grouted:    | Y                 |
| Grout type: | Not Reported | Grout top:  | 0                 |
| Grout bott: | 0            | Casing typ: | Not Reported      |
| Casing dia: | 0            | Casing dep: | 0                 |
| Casing hei: | Not Reported | Screen typ: | Not Reported      |
| Top screen: | 0            | Bottom scr: | 0                 |
| Screen t 1: | Not Reported | Top scre 1: | 0                 |
| Bottom s 1: | 0            | Screen t 2: | Not Reported      |
| Top scre 2: | 0            | Bottom s 2: | 0                 |
| Screen dia: | 0            | Flowing we: | Not Reported      |
| Telescopin: | Not Reported | Log type:   | Not Reported      |
| Hrs pumped: | 0            | Pumping ra: | 0                 |
| Level befo: | 0            | Level duri: | 0                 |
| Test pump:  | Not Reported | Pump insta: | Not Reported      |
| Install pu: | Not Reported | Capacity:   | 0                 |
| Pump hp:    | 0            | Column len: | 0                 |
| Closed:     | Not Reported | Abandoned:  | Not Reported      |
| Abandon da: | 0            | Site id:    | MD7000000550990   |

|   |                               |              |                       |
|---|-------------------------------|--------------|-----------------------|
| <b>M103<br/>NE<br/>1/2 - 1 Mile<br/>Lower</b> | Site ID:                      | 92-0852PG2   |                       |
|   | Groundwater Flow:             | Varies       | <b>AQUIFLOW 47187</b> |
|   | Shallowest Water Table Depth: | 25.46        |                       |
|   | Deepest Water Table Depth:    | 30.56        |                       |
|   | Average Water Table Depth:    | Not Reported |                       |
|   | Date:                         | 10/1996      |                       |

|  |                               |             |                                 |
|--|-------------------------------|-------------|---------------------------------|
| <b>N104<br/>WSW<br/>1/2 - 1 Mile<br/>Lower</b> |                               |             | <b>MD WELLS MD7000000370935</b> |
| Objectid:                                      | 370935                        | County let: | PG                              |
| Permit:  | PG881653                      | Mgs id:     | Not Reported                    |
| B1 seq:  | 4133                          | B1 recd:    | 1991 118                        |
| City:  | HYATTSVILLE                   | State:      | MD                              |
| Zip:   | Not Reported                  | Driller na: | STEVE SAUL                      |
| Driller id:                                    | MWD 421                       | Est gpm pr: | 0                               |
| Use for wa:                                    | Test, Observation, Monitoring | Approx dep: | 35                              |
| Drill meth:                                    | AIR-ROT                       | Replacemen: | N                               |
| Wapid:   | Not Reported                  | Subdivisio: | Not Reported                    |
| Section:                                       | Not Reported                  | Lot:        | Not Reported                    |
| Nearest to:                                    | HYATTSVILLE                   | Town dista: | Not Reported                    |
| Town direc:                                    | T                             | Road name:  | KENILWORTH AVE                  |
| Road side:                                     | E                             | Road dista: | 145 FT                          |
| Tax map:                                       | Not Reported                  | Block:      | Not Reported                    |
| Parcel:  | Not Reported                  | N grid83:   | 139827                          |
| E grid83:                                      | 405817                        | Lat dec de: | 38.926299                       |
| Lon dec de:                                    | -76.932911                    | Issue date: | 1991 1 9                        |
| Special fl:                                    | Not Reported                  | C1 seq:     | Not Reported                    |
| C1 recd:                                       | 0                             | Completion: | 0                               |

## GEOCHECK® - PHYSICAL SETTING SOURCE MAP FINDINGS

|             |              |             |                 |
|-------------|--------------|-------------|-----------------|
| Total dept: | 0            | Num unsucc: | 0               |
| Hydrofract: | Not Reported | Grouted:    | Not Reported    |
| Grout type: | Not Reported | Grout top:  | 0               |
| Grout bott: | 0            | Casing typ: | Not Reported    |
| Casing dia: | 0            | Casing dep: | 0               |
| Casing hei: | Not Reported | Screen typ: | Not Reported    |
| Top screen: | 0            | Bottom scr: | 0               |
| Screen t 1: | Not Reported | Top scre 1: | 0               |
| Bottom s 1: | 0            | Screen t 2: | Not Reported    |
| Top scre 2: | 0            | Bottom s 2: | 0               |
| Screen dia: | 0            | Flowing we: | Not Reported    |
| Telescopin: | Not Reported | Log type:   | Not Reported    |
| Hrs pumped: | 0            | Pumping ra: | 0               |
| Level befo: | 0            | Level duri: | 0               |
| Test pump:  | Not Reported | Pump insta: | Not Reported    |
| Install pu: | Not Reported | Capacity:   | 0               |
| Pump hp:    | 0            | Column len: | 0               |
| Closed:     | Not Reported | Abandoned:  | Not Reported    |
| Abandon da: | 0            | Site id:    | MD7000000370935 |

**N105  
WSW  
1/2 - 1 Mile  
Lower**

**MD WELLS    MD7000000370929**

|             |                               |             |                |
|-------------|-------------------------------|-------------|----------------|
| Objectid:   | 370929                        | County let: | PG             |
| Permit:     | PG881654                      | Mgs id:     | Not Reported   |
| B1 seq:     | 4132                          | B1 recd:    | 1991 118       |
| City:       | HYATTSVILLE                   | State:      | MD             |
| Zip:        | Not Reported                  | Driller na: | STEVE SAUL     |
| Driller id: | MWD 421                       | Est gpm pr: | 0              |
| Use for wa: | Test, Observation, Monitoring | Approx dep: | 35             |
| Drill meth: | AIR-ROT                       | Replacemen: | N              |
| Wapid:      | Not Reported                  | Subdivisio: | Not Reported   |
| Section:    | Not Reported                  | Lot:        | Not Reported   |
| Nearest to: | HYATTSVILLE                   | Town dista: | Not Reported   |
| Town direc: | T                             | Road name:  | KENILWORTH AVE |
| Road side:  | E                             | Road dista: | 162 FT         |
| Tax map:    | Not Reported                  | Block:      | Not Reported   |
| Parcel:     | Not Reported                  | N grid83:   | 139827         |
| E grid83:   | 405817                        | Lat dec de: | 38.926299      |
| Lon dec de: | -76.932911                    | Issue date: | 1991 1 9       |
| Special fl: | Not Reported                  | C1 seq:     | Not Reported   |
| C1 recd:    | 0                             | Completion: | 0              |
| Total dept: | 0                             | Num unsucc: | 0              |
| Hydrofract: | Not Reported                  | Grouted:    | Not Reported   |
| Grout type: | Not Reported                  | Grout top:  | 0              |
| Grout bott: | 0                             | Casing typ: | Not Reported   |
| Casing dia: | 0                             | Casing dep: | 0              |
| Casing hei: | Not Reported                  | Screen typ: | Not Reported   |
| Top screen: | 0                             | Bottom scr: | 0              |
| Screen t 1: | Not Reported                  | Top scre 1: | 0              |
| Bottom s 1: | 0                             | Screen t 2: | Not Reported   |
| Top scre 2: | 0                             | Bottom s 2: | 0              |
| Screen dia: | 0                             | Flowing we: | Not Reported   |
| Telescopin: | Not Reported                  | Log type:   | Not Reported   |
| Hrs pumped: | 0                             | Pumping ra: | 0              |
| Level befo: | 0                             | Level duri: | 0              |
| Test pump:  | Not Reported                  | Pump insta: | Not Reported   |
| Install pu: | Not Reported                  | Capacity:   | 0              |
| Pump hp:    | 0                             | Column len: | 0              |

## GEOCHECK® - PHYSICAL SETTING SOURCE MAP FINDINGS

|             |              |            |                 |
|-------------|--------------|------------|-----------------|
| Closed:     | Not Reported | Abandoned: | Not Reported    |
| Abandon da: | 0            | Site id:   | MD7000000370929 |

**N106**  
**WSW**  
**1/2 - 1 Mile**  
**Lower**

**MD WELLS    MD7000000370917**

|             |                               |             |                 |
|-------------|-------------------------------|-------------|-----------------|
| Objectid:   | 370917                        | County let: | PG              |
| Permit:     | PG881655                      | Mgs id:     | Not Reported    |
| B1 seq:     | 4131                          | B1 recd:    | 1991 118        |
| City:       | HYATTSVILLE                   | State:      | MD              |
| Zip:        | Not Reported                  | Driller na: | STEVE SAUL      |
| Driller id: | MWD 421                       | Est gpm pr: | 0               |
| Use for wa: | Test, Observation, Monitoring | Approx dep: | 35              |
| Drill meth: | AIR-ROT                       | Replacemen: | N               |
| Wapid:      | Not Reported                  | Subdivisio: | Not Reported    |
| Section:    | Not Reported                  | Lot:        | Not Reported    |
| Nearest to: | HYATTSVILLE                   | Town dista: | Not Reported    |
| Town direc: | T                             | Road name:  | KENILWORTH AVE  |
| Road side:  | E                             | Road dista: | 134 FT          |
| Tax map:    | Not Reported                  | Block:      | Not Reported    |
| Parcel:     | Not Reported                  | N grid83:   | 139827          |
| E grid83:   | 405817                        | Lat dec de: | 38.926299       |
| Lon dec de: | -76.932911                    | Issue date: | 1991 1 9        |
| Special fl: | Not Reported                  | C1 seq:     | Not Reported    |
| C1 recd:    | 0                             | Completion: | 0               |
| Total dept: | 0                             | Num unsucc: | 0               |
| Hydrofract: | Not Reported                  | Grouted:    | Not Reported    |
| Grout type: | Not Reported                  | Grout top:  | 0               |
| Grout bott: | 0                             | Casing typ: | Not Reported    |
| Casing dia: | 0                             | Casing dep: | 0               |
| Casing hei: | Not Reported                  | Screen typ: | Not Reported    |
| Top screen: | 0                             | Bottom scr: | 0               |
| Screen t 1: | Not Reported                  | Top scre 1: | 0               |
| Bottom s 1: | 0                             | Screen t 2: | Not Reported    |
| Top scre 2: | 0                             | Bottom s 2: | 0               |
| Screen dia: | 0                             | Flowing we: | Not Reported    |
| Telescopin: | Not Reported                  | Log type:   | Not Reported    |
| Hrs pumped: | 0                             | Pumping ra: | 0               |
| Level befo: | 0                             | Level duri: | 0               |
| Test pump:  | Not Reported                  | Pump insta: | Not Reported    |
| Install pu: | Not Reported                  | Capacity:   | 0               |
| Pump hp:    | 0                             | Column len: | 0               |
| Closed:     | Not Reported                  | Abandoned:  | Not Reported    |
| Abandon da: | 0                             | Site id:    | MD7000000370917 |

**N107**  
**WSW**  
**1/2 - 1 Mile**  
**Lower**

**MD WELLS    MD7000000409427**

|             |                               |             |                   |
|-------------|-------------------------------|-------------|-------------------|
| Objectid:   | 409427                        | County let: | PG                |
| Permit:     | PG940257                      | Mgs id:     | Not Reported      |
| B1 seq:     | 7935                          | B1 recd:    | 1997 220          |
| City:       | GREENBELT                     | State:      | MD                |
| Zip:        | 20770                         | Driller na: | WALTER T CONNELLY |
| Driller id: | MWD 35                        | Est gpm pr: | 0                 |
| Use for wa: | Test, Observation, Monitoring | Approx dep: | 35                |
| Drill meth: | BORED                         | Replacemen: | N                 |

## GEOCHECK® - PHYSICAL SETTING SOURCE MAP FINDINGS

|             |              |             |                 |
|-------------|--------------|-------------|-----------------|
| Wapid:      | Not Reported | Subdivisio: | 52ND AVENUE     |
| Section:    | Not Reported | Lot:        | Not Reported    |
| Nearest to: | BLADENSBURG  | Town dista: | Not Reported    |
| Town direc: | T            | Road name:  | 52ND AVENUE     |
| Road side:  | E            | Road dista: | 100 FT          |
| Tax map:    | Not Reported | Block:      | Not Reported    |
| Parcel:     | Not Reported | N grid83:   | 139827          |
| E grid83:   | 405817       | Lat dec de: | 38.926299       |
| Lon dec de: | -76.932911   | Issue date: | 1997 226        |
| Special fl: | Not Reported | C1 seq:     | 0924            |
| C1 recd:    | 1997 3 6     | Completion: | 1997 226        |
| Total dept: | 18           | Num unsucc: | 0               |
| Hydrofract: | N            | Grouted:    | Y               |
| Grout type: | CM           | Grout top:  | 0               |
| Grout bott: | 2            | Casing typ: | PL              |
| Casing dia: | 4            | Casing dep: | 5               |
| Casing hei: | +2           | Screen typ: | PL              |
| Top screen: | 3            | Bottom scr: | 18              |
| Screen t 1: | Not Reported | Top scre 1: | 0               |
| Bottom s 1: | 0            | Screen t 2: | Not Reported    |
| Top scre 2: | 0            | Bottom s 2: | 0               |
| Screen dia: | 4            | Flowing we: | Not Reported    |
| Telescopin: | Not Reported | Log type:   | Not Reported    |
| Hrs pumped: | 1            | Pumping ra: | 1               |
| Level befo: | 1            | Level duri: | 1               |
| Test pump:  | Not Reported | Pump insta: | N               |
| Install pu: | Not Reported | Capacity:   | 0               |
| Pump hp:    | 0            | Column len: | 0               |
| Closed:     | Not Reported | Abandoned:  | Not Reported    |
| Abandon da: | 0            | Site id:    | MD7000000409427 |

**N108  
WSW  
1/2 - 1 Mile  
Lower**

**MD WELLS    MD7000000456781**

|             |                               |             |               |
|-------------|-------------------------------|-------------|---------------|
| Objectid:   | 456781                        | County let: | PG            |
| Permit:     | PG942091                      | Mgs id:     | Not Reported  |
| B1 seq:     | 1699                          | B1 recd:    | 20011023      |
| City:       | 400 GREENBELT                 | State:      | MD            |
| Zip:        | 20770                         | Driller na: | GARY TINGLEY  |
| Driller id: | MGD 95                        | Est gpm pr: | 0             |
| Use for wa: | Test, Observation, Monitoring | Approx dep: | 20            |
| Drill meth: | BORED                         | Replacemen: | Y             |
| Wapid:      | Not Reported                  | Subdivisio: | 2800 52ND AVE |
| Section:    | Not Reported                  | Lot:        | Not Reported  |
| Nearest to: | BLADENSBURG                   | Town dista: | Not Reported  |
| Town direc: | SW                            | Road name:  | 52ND AVE      |
| Road side:  | E                             | Road dista: | 100 FT        |
| Tax map:    | Not Reported                  | Block:      | Not Reported  |
| Parcel:     | Not Reported                  | N grid83:   | 139827        |
| E grid83:   | 405817                        | Lat dec de: | 38.926299     |
| Lon dec de: | -76.932911                    | Issue date: | 20011018      |
| Special fl: | Not Reported                  | C1 seq:     | 2795          |
| C1 recd:    | 200111 5                      | Completion: | 20011031      |
| Total dept: | 18                            | Num unsucc: | 0             |
| Hydrofract: | Not Reported                  | Grouted:    | Y             |
| Grout type: | CM                            | Grout top:  | 0             |
| Grout bott: | 1                             | Casing typ: | PL            |
| Casing dia: | 4                             | Casing dep: | 3             |
| Casing hei: | Not Reported                  | Screen typ: | PL            |

## GEOCHECK® - PHYSICAL SETTING SOURCE MAP FINDINGS

|             |              |             |                 |
|-------------|--------------|-------------|-----------------|
| Top screen: | 3            | Bottom scr: | 18              |
| Screen t 1: | Not Reported | Top scre 1: | 0               |
| Bottom s 1: | 0            | Screen t 2: | Not Reported    |
| Top scre 2: | 0            | Bottom s 2: | 0               |
| Screen dia: | 4            | Flowing we: | Not Reported    |
| Telescopin: | Not Reported | Log type:   | Not Reported    |
| Hrs pumped: | 0            | Pumping ra: | 0               |
| Level befo: | 0            | Level duri: | 0               |
| Test pump:  | Not Reported | Pump insta: | Not Reported    |
| Install pu: | Not Reported | Capacity:   | 0               |
| Pump hp:    | 0            | Column len: | 0               |
| Closed:     | Not Reported | Abandoned:  | Not Reported    |
| Abandon da: | 0            | Site id:    | MD7000000456781 |

**N109  
WSW  
1/2 - 1 Mile  
Lower**

**MD WELLS    MD7000000409429**

|             |                               |             |                   |
|-------------|-------------------------------|-------------|-------------------|
| Objectid:   | 409429                        | County let: | PG                |
| Permit:     | PG940259                      | Mgs id:     | Not Reported      |
| B1 seq:     | 7934                          | B1 recd:    | 1997 220          |
| City:       | GREENBELT                     | State:      | MD                |
| Zip:        | 20770                         | Driller na: | WALTER T CONNELLY |
| Driller id: | MWD 35                        | Est gpm pr: | 0                 |
| Use for wa: | Test, Observation, Monitoring | Approx dep: | 35                |
| Drill meth: | BORED                         | Replacemen: | N                 |
| Wapid:      | Not Reported                  | Subdivisio: | 52ND AVENUE       |
| Section:    | Not Reported                  | Lot:        | Not Reported      |
| Nearest to: | BLADENSBURG                   | Town dista: | Not Reported      |
| Town direc: | T                             | Road name:  | 52ND AVE          |
| Road side:  | E                             | Road dista: | 30 FT             |
| Tax map:    | Not Reported                  | Block:      | Not Reported      |
| Parcel:     | Not Reported                  | N grid83:   | 139827            |
| E grid83:   | 405817                        | Lat dec de: | 38.926299         |
| Lon dec de: | -76.932911                    | Issue date: | 1997 226          |
| Special fl: | Not Reported                  | C1 seq:     | 0926              |
| C1 recd:    | 1997 3 6                      | Completion: | 1997 226          |
| Total dept: | 18                            | Num unsucc: | 0                 |
| Hydrofract: | N                             | Grouted:    | Y                 |
| Grout type: | CM                            | Grout top:  | 0                 |
| Grout bott: | 2                             | Casing typ: | PL                |
| Casing dia: | 4                             | Casing dep: | 5                 |
| Casing hei: | +2                            | Screen typ: | PL                |
| Top screen: | 3                             | Bottom scr: | 18                |
| Screen t 1: | Not Reported                  | Top scre 1: | 0                 |
| Bottom s 1: | 0                             | Screen t 2: | Not Reported      |
| Top scre 2: | 0                             | Bottom s 2: | 0                 |
| Screen dia: | 4                             | Flowing we: | Not Reported      |
| Telescopin: | Not Reported                  | Log type:   | Not Reported      |
| Hrs pumped: | 1                             | Pumping ra: | 1                 |
| Level befo: | 1                             | Level duri: | 1                 |
| Test pump:  | Not Reported                  | Pump insta: | N                 |
| Install pu: | Not Reported                  | Capacity:   | 0                 |
| Pump hp:    | 0                             | Column len: | 0                 |
| Closed:     | Not Reported                  | Abandoned:  | Not Reported      |
| Abandon da: | 0                             | Site id:    | MD7000000409429   |

# GEOCHECK® - PHYSICAL SETTING SOURCE MAP FINDINGS

Map ID  
 Direction  
 Distance  
 Elevation

Database      EDR ID Number

**N110**  
**WSW**  
**1/2 - 1 Mile**  
**Lower**

**MD WELLS      MD7000000409428**

|             |                               |             |                   |
|-------------|-------------------------------|-------------|-------------------|
| Objectid:   | 409428                        | County let: | PG                |
| Permit:     | PG940258                      | Mgs id:     | Not Reported      |
| B1 seq:     | 7933                          | B1 recd:    | 1997 220          |
| City:       | GREENSBELT                    | State:      | MD                |
| Zip:        | 20770                         | Driller na: | WALTER T CONNELLY |
| Driller id: | MWD 35                        | Est gpm pr: | 0                 |
| Use for wa: | Test, Observation, Monitoring | Approx dep: | 35                |
| Drill meth: | BORED                         | Replacemen: | N                 |
| Wapid:      | Not Reported                  | Subdivisio: | 52ND AVENUE       |
| Section:    | Not Reported                  | Lot:        | Not Reported      |
| Nearest to: | BLADENSBURG                   | Town dista: | Not Reported      |
| Town direc: | T                             | Road name:  | 52ND AVENUE       |
| Road side:  | E                             | Road dista: | 100 FT            |
| Tax map:    | Not Reported                  | Block:      | Not Reported      |
| Parcel:     | Not Reported                  | N grid83:   | 139827            |
| E grid83:   | 405817                        | Lat dec de: | 38.926299         |
| Lon dec de: | -76.932911                    | Issue date: | 1997 226          |
| Special fl: | Not Reported                  | C1 seq:     | 0927              |
| C1 recd:    | 1997 3 6                      | Completion: | 1997 226          |
| Total dept: | 18                            | Num unsucc: | 0                 |
| Hydrofract: | N                             | Grouted:    | Y                 |
| Grout type: | CM                            | Grout top:  | 0                 |
| Grout bott: | 2                             | Casing typ: | PL                |
| Casing dia: | 4                             | Casing dep: | 5                 |
| Casing hei: | +2                            | Screen typ: | PL                |
| Top screen: | 3                             | Bottom scr: | 18                |
| Screen t 1: | Not Reported                  | Top scre 1: | 0                 |
| Bottom s 1: | 0                             | Screen t 2: | Not Reported      |
| Top scre 2: | 0                             | Bottom s 2: | 0                 |
| Screen dia: | 4                             | Flowing we: | Not Reported      |
| Telescopin: | Not Reported                  | Log type:   | Not Reported      |
| Hrs pumped: | 1                             | Pumping ra: | 1                 |
| Level befo: | 1                             | Level duri: | 1                 |
| Test pump:  | Not Reported                  | Pump insta: | N                 |
| Install pu: | Not Reported                  | Capacity:   | 0                 |
| Pump hp:    | 0                             | Column len: | 0                 |
| Closed:     | Not Reported                  | Abandoned:  | Not Reported      |
| Abandon da: | 0                             | Site id:    | MD7000000409428   |

**O111**  
**SSW**  
**1/2 - 1 Mile**  
**Lower**

**MD WELLS      MD7000000369560**

|             |                               |             |                 |
|-------------|-------------------------------|-------------|-----------------|
| Objectid:   | 369560                        | County let: | PG              |
| Permit:     | PG921162                      | Mgs id:     | Not Reported    |
| B1 seq:     | 8191                          | B1 recd:    | 1996 111        |
| City:       | CHEVERLY                      | State:      | MD              |
| Zip:        | 20781                         | Driller na: | TUCKER MOODHEAD |
| Driller id: | MWD 339                       | Est gpm pr: | 0               |
| Use for wa: | Test, Observation, Monitoring | Approx dep: | 20              |
| Drill meth: | BORED                         | Replacemen: | N               |
| Wapid:      | Not Reported                  | Subdivisio: | Not Reported    |
| Section:    | Not Reported                  | Lot:        | Not Reported    |

## GEOCHECK® - PHYSICAL SETTING SOURCE MAP FINDINGS

|             |              |             |                 |
|-------------|--------------|-------------|-----------------|
| Nearest to: | CHEVERLY     | Town dista: | Not Reported    |
| Town direc: | T            | Road name:  | SCHUSTER        |
| Road side:  | E            | Road dista: | 500 FT          |
| Tax map:    | Not Reported | Block:      | Not Reported    |
| Parcel:     | Not Reported | N grid83:   | 139217          |
| E grid83:   | 406427       | Lat dec de: | 38.920803       |
| Lon dec de: | -76.925887   | Issue date: | 1996 116        |
| Special fl: | Not Reported | C1 seq:     | Not Reported    |
| C1 recd:    | 0            | Completion: | 0               |
| Total dept: | 0            | Num unsucc: | 0               |
| Hydrofract: | Not Reported | Grouted:    | Not Reported    |
| Grout type: | Not Reported | Grout top:  | 0               |
| Grout bott: | 0            | Casing typ: | Not Reported    |
| Casing dia: | 0            | Casing dep: | 0               |
| Casing hei: | Not Reported | Screen typ: | Not Reported    |
| Top screen: | 0            | Bottom scr: | 0               |
| Screen t 1: | Not Reported | Top scre 1: | 0               |
| Bottom s 1: | 0            | Screen t 2: | Not Reported    |
| Top scre 2: | 0            | Bottom s 2: | 0               |
| Screen dia: | 0            | Flowing we: | Not Reported    |
| Telescopin: | Not Reported | Log type:   | Not Reported    |
| Hrs pumped: | 0            | Pumping ra: | 0               |
| Level befo: | 0            | Level duri: | 0               |
| Test pump:  | Not Reported | Pump insta: | Not Reported    |
| Install pu: | Not Reported | Capacity:   | 0               |
| Pump hp:    | 0            | Column len: | 0               |
| Closed:     | Not Reported | Abandoned:  | Not Reported    |
| Abandon da: | 0            | Site id:    | MD7000000369560 |

**O112**  
**SSW**  
**1/2 - 1 Mile**  
**Lower**

**MD WELLS    MD7000000371291**

|             |                               |             |                  |
|-------------|-------------------------------|-------------|------------------|
| Objectid:   | 371291                        | County let: | PG               |
| Permit:     | PG921161                      | Mgs id:     | Not Reported     |
| B1 seq:     | 8190                          | B1 recd:    | 1996 111         |
| City:       | CHEVERLY                      | State:      | MD               |
| Zip:        | 20781                         | Driller na: | TUCKER MOORSHEAD |
| Driller id: | MWD 339                       | Est gpm pr: | 0                |
| Use for wa: | Test, Observation, Monitoring | Approx dep: | 20               |
| Drill meth: | BORED                         | Replacemen: | N                |
| Wapid:      | Not Reported                  | Subdivisio: | Not Reported     |
| Section:    | Not Reported                  | Lot:        | Not Reported     |
| Nearest to: | CHEVERLY                      | Town dista: | Not Reported     |
| Town direc: | T                             | Road name:  | SCHUSTER         |
| Road side:  | E                             | Road dista: | 300 FT           |
| Tax map:    | Not Reported                  | Block:      | Not Reported     |
| Parcel:     | Not Reported                  | N grid83:   | 139217           |
| E grid83:   | 406427                        | Lat dec de: | 38.920803        |
| Lon dec de: | -76.925887                    | Issue date: | 1996 116         |
| Special fl: | Not Reported                  | C1 seq:     | 9070             |
| C1 recd:    | 1996 124                      | Completion: | 1996 116         |
| Total dept: | 11                            | Num unsucc: | 0                |
| Hydrofract: | Not Reported                  | Grouted:    | Y                |
| Grout type: | CM                            | Grout top:  | 0                |
| Grout bott: | 2                             | Casing typ: | PL               |
| Casing dia: | 2                             | Casing dep: | 4                |
| Casing hei: | Not Reported                  | Screen typ: | PL               |
| Top screen: | 4                             | Bottom scr: | 11               |
| Screen t 1: | Not Reported                  | Top scre 1: | 0                |

## GEOCHECK® - PHYSICAL SETTING SOURCE MAP FINDINGS

|             |              |             |                 |
|-------------|--------------|-------------|-----------------|
| Bottom s 1: | 0            | Screen t 2: | Not Reported    |
| Top scre 2: | 0            | Bottom s 2: | 0               |
| Screen dia: | 2            | Flowing we: | Not Reported    |
| Telescopin: | Not Reported | Log type:   | Not Reported    |
| Hrs pumped: | 1            | Pumping ra: | 1               |
| Level befo: | 1            | Level duri: | 1               |
| Test pump:  | O            | Pump insta: | N               |
| Install pu: | Not Reported | Capacity:   | 0               |
| Pump hp:    | 0            | Column len: | 0               |
| Closed:     | Not Reported | Abandoned:  | Not Reported    |
| Abandon da: | 0            | Site id:    | MD7000000371291 |

**O113**  
**SSW**  
**1/2 - 1 Mile**  
**Lower**

**MD WELLS    MD7000000371636**

|             |                               |             |                  |
|-------------|-------------------------------|-------------|------------------|
| Objectid:   | 371636                        | County let: | PG               |
| Permit:     | PG921285                      | Mgs id:     | Not Reported     |
| B1 seq:     | 6233                          | B1 recd:    | 1996 6 5         |
| City:       | CHEVERLY                      | State:      | MD               |
| Zip:        | 20781                         | Driller na: | THOMAS CHEW      |
| Driller id: | MGD 062                       | Est gpm pr: | 0                |
| Use for wa: | Test, Observation, Monitoring | Approx dep: | 50               |
| Drill meth: | BORED                         | Replacemen: | N                |
| Wapid:      | Not Reported                  | Subdivisio: | Not Reported     |
| Section:    | Not Reported                  | Lot:        | Not Reported     |
| Nearest to: | CHEVERLY                      | Town dista: | Not Reported     |
| Town direc: | T                             | Road name:  | ALLEGHANY CIRCLE |
| Road side:  | N                             | Road dista: | 100 FT           |
| Tax map:    | Not Reported                  | Block:      | Not Reported     |
| Parcel:     | Not Reported                  | N grid83:   | 139217           |
| E grid83:   | 406427                        | Lat dec de: | 38.920803        |
| Lon dec de: | -76.925887                    | Issue date: | 1996 6 6         |
| Special fl: | Not Reported                  | C1 seq:     | 2811             |
| C1 recd:    | 1996 617                      | Completion: | 1996 6 6         |
| Total dept: | 45                            | Num unsucc: | 0                |
| Hydrofract: | Not Reported                  | Grouted:    | Y                |
| Grout type: | CM                            | Grout top:  | 0                |
| Grout bott: | 23                            | Casing typ: | PL               |
| Casing dia: | 4                             | Casing dep: | 20               |
| Casing hei: | Not Reported                  | Screen typ: | PL               |
| Top screen: | 35                            | Bottom scr: | 45               |
| Screen t 1: | PL                            | Top scre 1: | 25               |
| Bottom s 1: | 35                            | Screen t 2: | PL               |
| Top scre 2: | 20                            | Bottom s 2: | 25               |
| Screen dia: | 4                             | Flowing we: | Not Reported     |
| Telescopin: | Not Reported                  | Log type:   | Not Reported     |
| Hrs pumped: | 1                             | Pumping ra: | 1                |
| Level befo: | 1                             | Level duri: | 1                |
| Test pump:  | Not Reported                  | Pump insta: | N                |
| Install pu: | Not Reported                  | Capacity:   | 0                |
| Pump hp:    | 0                             | Column len: | 0                |
| Closed:     | Not Reported                  | Abandoned:  | Not Reported     |
| Abandon da: | 0                             | Site id:    | MD7000000371636  |

# GEOCHECK® - PHYSICAL SETTING SOURCE MAP FINDINGS

Map ID  
Direction  
Distance  
Elevation

Database      EDR ID Number

**114**  
**NE**  
**1/2 - 1 Mile**  
**Lower**

**MD WELLS      MD7000000528126**

|             |                               |             |                   |
|-------------|-------------------------------|-------------|-------------------|
| Objectid:   | 528126                        | County let: | Not Reported      |
| Permit:     | PG951848                      | Mgs id:     | Not Reported      |
| B1 seq:     | 4381                          | B1 recd:    | 2008 9 4          |
| City:       | ROCKVILLE                     | State:      | MD                |
| Zip:        | 20852                         | Driller na: | MICHAEL J NALLY   |
| Driller id: | MGD 117                       | Est gpm pr: | 5                 |
| Use for wa: | Test, Observation, Monitoring | Approx dep: | 20                |
| Drill meth: | Not Reported                  | Replacemen: | N                 |
| Wapid:      | Not Reported                  | Subdivisio: | HYATTSVILLE       |
| Section:    | Not Reported                  | Lot:        | A3                |
| Nearest to: | LANDOVER HILLS                | Town dista: | Not Reported      |
| Town direc: | NW                            | Road name:  | 6200 ANNAPOLIS RD |
| Road side:  | N                             | Road dista: | 150 FT            |
| Tax map:    | 51                            | Block:      | A3                |
| Parcel:     | F                             | N grid83:   | 141351            |
| E grid83:   | 407646                        | Lat dec de: | 38.940013         |
| Lon dec de: | -76.911804                    | Issue date: | 2008 826          |
| Special fl: | Not Reported                  | C1 seq:     | 7717              |
| C1 recd:    | 2008 911                      | Completion: | 2008 9 5          |
| Total dept: | 20                            | Num unsucc: | 0                 |
| Hydrofract: | N                             | Grouted:    | Y                 |
| Grout type: | CM                            | Grout top:  | 0                 |
| Grout bott: | 20                            | Casing typ: | PL                |
| Casing dia: | 1                             | Casing dep: | 10                |
| Casing hei: | Not Reported                  | Screen typ: | PL                |
| Top screen: | 10                            | Bottom scr: | 20                |
| Screen t 1: | Not Reported                  | Top scre 1: | 0                 |
| Bottom s 1: | 0                             | Screen t 2: | Not Reported      |
| Top scre 2: | 0                             | Bottom s 2: | 0                 |
| Screen dia: | 1                             | Flowing we: | Not Reported      |
| Telescopin: | Not Reported                  | Log type:   | Not Reported      |
| Hrs pumped: | 0                             | Pumping ra: | 0                 |
| Level befo: | 0                             | Level duri: | 0                 |
| Test pump:  | Not Reported                  | Pump insta: | N                 |
| Install pu: | Not Reported                  | Capacity:   | 0                 |
| Pump hp:    | 0                             | Column len: | 0                 |
| Closed:     | Not Reported                  | Abandoned:  | Not Reported      |
| Abandon da: | 0                             | Site id:    | MD7000000528126   |

**115**  
**SW**  
**1/2 - 1 Mile**  
**Lower**

Site ID: 9-2028PG2  
Groundwater Flow: Varies  
Shallowest Water Table Depth: 5.67  
Deepest Water Table Depth: 7.76  
Average Water Table Depth: Not Reported  
Date: 08/29/1996

**AQUIFLOW      47110**

**P116**  
**NE**  
**1/2 - 1 Mile**  
**Lower**

**MD WELLS      MD7000000469274**

|           |          |             |              |
|-----------|----------|-------------|--------------|
| Objectid: | 469274   | County let: | Not Reported |
| Permit:   | PG942002 | Mgs id:     | Not Reported |

## GEOCHECK® - PHYSICAL SETTING SOURCE MAP FINDINGS

|             |                               |             |                 |
|-------------|-------------------------------|-------------|-----------------|
| B1 seq:     | 5383                          | B1 recd:    | 2001 8 6        |
| City:       | ASTON                         | State:      | PA              |
| Zip:        | 10014                         | Driller na: | BILL LOVENBERG  |
| Driller id: | MGD 92                        | Est gpm pr: | 0               |
| Use for wa: | Test, Observation, Monitoring | Approx dep: | 25              |
| Drill meth: | DR-POINT                      | Replacemen: | N               |
| Wapid:      | Not Reported                  | Subdivisio: | LANDOVER HILLS  |
| Section:    | Not Reported                  | Lot:        | Not Reported    |
| Nearest to: | BLADENSBURG                   | Town dista: | 1               |
| Town direc: | E                             | Road name:  | 6421 ANNAPOLIS  |
| Road side:  | S                             | Road dista: | 60 FT           |
| Tax map:    | 51                            | Block:      | G               |
| Parcel:     | 2                             | N grid83:   | 141046          |
| E grid83:   | 407951                        | Lat dec de: | 38.937265       |
| Lon dec de: | -76.908292                    | Issue date: | 2001 7 18       |
| Special fl: | Not Reported                  | C1 seq:     | Not Reported    |
| C1 recd:    | 0                             | Completion: | 0               |
| Total dept: | 0                             | Num unsucc: | 0               |
| Hydrofract: | Not Reported                  | Grouted:    | Not Reported    |
| Grout type: | Not Reported                  | Grout top:  | 0               |
| Grout bott: | 0                             | Casing typ: | Not Reported    |
| Casing dia: | 0                             | Casing dep: | 0               |
| Casing hei: | Not Reported                  | Screen typ: | Not Reported    |
| Top screen: | 0                             | Bottom scr: | 0               |
| Screen t 1: | Not Reported                  | Top scre 1: | 0               |
| Bottom s 1: | 0                             | Screen t 2: | Not Reported    |
| Top scre 2: | 0                             | Bottom s 2: | 0               |
| Screen dia: | 0                             | Flowing we: | Not Reported    |
| Telescopin: | Not Reported                  | Log type:   | Not Reported    |
| Hrs pumped: | 0                             | Pumping ra: | 0               |
| Level befo: | 0                             | Level duri: | 0               |
| Test pump:  | Not Reported                  | Pump insta: | Not Reported    |
| Install pu: | Not Reported                  | Capacity:   | 0               |
| Pump hp:    | 0                             | Column len: | 0               |
| Closed:     | Not Reported                  | Abandoned:  | Not Reported    |
| Abandon da: | 0                             | Site id:    | MD7000000469274 |

**P117**  
**NE**  
**1/2 - 1 Mile**  
**Lower**

**MD WELLS    MD7000000469275**

|             |                               |             |                |
|-------------|-------------------------------|-------------|----------------|
| Objectid:   | 469275                        | County let: | Not Reported   |
| Permit:     | PG942003                      | Mgs id:     | Not Reported   |
| B1 seq:     | 5384                          | B1 recd:    | 2001 8 6       |
| City:       | ASTON                         | State:      | PA             |
| Zip:        | 10014                         | Driller na: | BILL LOVENBERG |
| Driller id: | MGD 92                        | Est gpm pr: | 0              |
| Use for wa: | Test, Observation, Monitoring | Approx dep: | 25             |
| Drill meth: | DR-POINT                      | Replacemen: | N              |
| Wapid:      | Not Reported                  | Subdivisio: | LANDOVER HILLS |
| Section:    | Not Reported                  | Lot:        | Not Reported   |
| Nearest to: | BLADENSBURG                   | Town dista: | Not Reported   |
| Town direc: | E                             | Road name:  | 6421 ANNAPOLIS |
| Road side:  | S                             | Road dista: | 60 FT          |
| Tax map:    | 51                            | Block:      | G              |
| Parcel:     | 2                             | N grid83:   | 141046         |
| E grid83:   | 407951                        | Lat dec de: | 38.937265      |
| Lon dec de: | -76.908292                    | Issue date: | 2001 7 18      |
| Special fl: | Not Reported                  | C1 seq:     | Not Reported   |
| C1 recd:    | 0                             | Completion: | 0              |

## GEOCHECK® - PHYSICAL SETTING SOURCE MAP FINDINGS

|             |              |             |                 |
|-------------|--------------|-------------|-----------------|
| Total dept: | 0            | Num unsucc: | 0               |
| Hydrofract: | Not Reported | Grouted:    | Not Reported    |
| Grout type: | Not Reported | Grout top:  | 0               |
| Grout bott: | 0            | Casing typ: | Not Reported    |
| Casing dia: | 0            | Casing dep: | 0               |
| Casing hei: | Not Reported | Screen typ: | Not Reported    |
| Top screen: | 0            | Bottom scr: | 0               |
| Screen t 1: | Not Reported | Top scre 1: | 0               |
| Bottom s 1: | 0            | Screen t 2: | Not Reported    |
| Top scre 2: | 0            | Bottom s 2: | 0               |
| Screen dia: | 0            | Flowing we: | Not Reported    |
| Telescopin: | Not Reported | Log type:   | Not Reported    |
| Hrs pumped: | 0            | Pumping ra: | 0               |
| Level befo: | 0            | Level duri: | 0               |
| Test pump:  | Not Reported | Pump insta: | Not Reported    |
| Install pu: | Not Reported | Capacity:   | 0               |
| Pump hp:    | 0            | Column len: | 0               |
| Closed:     | Not Reported | Abandoned:  | Not Reported    |
| Abandon da: | 0            | Site id:    | MD7000000469275 |

**P118**  
**NE**  
**1/2 - 1 Mile**  
**Lower**

**MD WELLS    MD7000000469276**

|             |                               |             |                |
|-------------|-------------------------------|-------------|----------------|
| Objectid:   | 469276                        | County let: | Not Reported   |
| Permit:     | PG942004                      | Mgs id:     | Not Reported   |
| B1 seq:     | 5385                          | B1 recd:    | 2001 8 6       |
| City:       | ASTON                         | State:      | PA             |
| Zip:        | 10014                         | Driller na: | BILL LOVENBERG |
| Driller id: | MGD 92                        | Est gpm pr: | 0              |
| Use for wa: | Test, Observation, Monitoring | Approx dep: | 25             |
| Drill meth: | DR-POINT                      | Replacemen: | N              |
| Wapid:      | Not Reported                  | Subdivisio: | LANDOVER HILLS |
| Section:    | Not Reported                  | Lot:        | Not Reported   |
| Nearest to: | BLADENSBURG                   | Town dista: | 1              |
| Town direc: | E                             | Road name:  | 6421 ANNAPOLIS |
| Road side:  | S                             | Road dista: | 60 FT          |
| Tax map:    | 51                            | Block:      | G              |
| Parcel:     | 2                             | N grid83:   | 141046         |
| E grid83:   | 407951                        | Lat dec de: | 38.937265      |
| Lon dec de: | -76.908292                    | Issue date: | 2001 7 18      |
| Special fl: | Not Reported                  | C1 seq:     | Not Reported   |
| C1 recd:    | 0                             | Completion: | 0              |
| Total dept: | 0                             | Num unsucc: | 0              |
| Hydrofract: | Not Reported                  | Grouted:    | Not Reported   |
| Grout type: | Not Reported                  | Grout top:  | 0              |
| Grout bott: | 0                             | Casing typ: | Not Reported   |
| Casing dia: | 0                             | Casing dep: | 0              |
| Casing hei: | Not Reported                  | Screen typ: | Not Reported   |
| Top screen: | 0                             | Bottom scr: | 0              |
| Screen t 1: | Not Reported                  | Top scre 1: | 0              |
| Bottom s 1: | 0                             | Screen t 2: | Not Reported   |
| Top scre 2: | 0                             | Bottom s 2: | 0              |
| Screen dia: | 0                             | Flowing we: | Not Reported   |
| Telescopin: | Not Reported                  | Log type:   | Not Reported   |
| Hrs pumped: | 0                             | Pumping ra: | 0              |
| Level befo: | 0                             | Level duri: | 0              |
| Test pump:  | Not Reported                  | Pump insta: | Not Reported   |
| Install pu: | Not Reported                  | Capacity:   | 0              |
| Pump hp:    | 0                             | Column len: | 0              |

## GEOCHECK® - PHYSICAL SETTING SOURCE MAP FINDINGS

|             |              |            |                 |
|-------------|--------------|------------|-----------------|
| Closed:     | Not Reported | Abandoned: | Not Reported    |
| Abandon da: | 0            | Site id:   | MD7000000469276 |

**P119**  
**NE**  
**1/2 - 1 Mile**  
**Lower**

**MD WELLS    MD7000000457255**

|             |                               |             |                 |
|-------------|-------------------------------|-------------|-----------------|
| Objectid:   | 457255                        | County let: | PG              |
| Permit:     | PG941612                      | Mgs id:     | Not Reported    |
| B1 seq:     | 8492                          | B1 recd:    | 2000 920        |
| City:       | LANDOVER                      | State:      | MD              |
| Zip:        | 20784                         | Driller na: | SCOTT LENGLET   |
| Driller id: | MGD 75                        | Est gpm pr: | 0               |
| Use for wa: | Test, Observation, Monitoring | Approx dep: | 16              |
| Drill meth: | Not Reported                  | Replacemen: | N               |
| Wapid:      | Not Reported                  | Subdivisio: | Not Reported    |
| Section:    | Not Reported                  | Lot:        | Not Reported    |
| Nearest to: | LANDOVER HILLS                | Town dista: | 1               |
| Town direc: | SW                            | Road name:  | ANNAPOLIS RD    |
| Road side:  | S                             | Road dista: | 1000FT          |
| Tax map:    | 51                            | Block:      | Not Reported    |
| Parcel:     | Not Reported                  | N grid83:   | 141046          |
| E grid83:   | 407951                        | Lat dec de: | 38.937265       |
| Lon dec de: | -76.908292                    | Issue date: | 2000 915        |
| Special fl: | Not Reported                  | C1 seq:     | 8760            |
| C1 recd:    | 20001010                      | Completion: | 2000 829        |
| Total dept: | 0                             | Num unsucc: | 0               |
| Hydrofract: | Not Reported                  | Grouted:    | Not Reported    |
| Grout type: | Not Reported                  | Grout top:  | 0               |
| Grout bott: | 0                             | Casing typ: | Not Reported    |
| Casing dia: | 0                             | Casing dep: | 0               |
| Casing hei: | Not Reported                  | Screen typ: | Not Reported    |
| Top screen: | 0                             | Bottom scr: | 0               |
| Screen t 1: | Not Reported                  | Top scre 1: | 0               |
| Bottom s 1: | 0                             | Screen t 2: | Not Reported    |
| Top scre 2: | 0                             | Bottom s 2: | 0               |
| Screen dia: | 0                             | Flowing we: | Not Reported    |
| Telescopin: | Not Reported                  | Log type:   | Not Reported    |
| Hrs pumped: | 0                             | Pumping ra: | 0               |
| Level befo: | 0                             | Level duri: | 0               |
| Test pump:  | Not Reported                  | Pump insta: | Not Reported    |
| Install pu: | Not Reported                  | Capacity:   | 0               |
| Pump hp:    | 0                             | Column len: | 0               |
| Closed:     | Not Reported                  | Abandoned:  | Not Reported    |
| Abandon da: | 0                             | Site id:    | MD7000000457255 |

**P120**  
**NE**  
**1/2 - 1 Mile**  
**Lower**

**MD WELLS    MD7000000457256**

|             |              |             |               |
|-------------|--------------|-------------|---------------|
| Objectid:   | 457256       | County let: | PG            |
| Permit:     | PG941613     | Mgs id:     | Not Reported  |
| B1 seq:     | 8489         | B1 recd:    | 2000 920      |
| City:       | LANDOVER     | State:      | MD            |
| Zip:        | 20784        | Driller na: | SCOTT LENGLET |
| Driller id: | MGD 75       | Est gpm pr: | 0             |
| Use for wa: | Not Reported | Approx dep: | 16            |
| Drill meth: | Not Reported | Replacemen: | N             |

## GEOCHECK® - PHYSICAL SETTING SOURCE MAP FINDINGS

|             |                |             |                 |
|-------------|----------------|-------------|-----------------|
| Wapid:      | Not Reported   | Subdivisio: | Not Reported    |
| Section:    | Not Reported   | Lot:        | Not Reported    |
| Nearest to: | LANDOVER HILLS | Town dista: | 1               |
| Town direc: | SW             | Road name:  | ANNAPOLIS RD    |
| Road side:  | S              | Road dista: | 1000FT          |
| Tax map:    | 51             | Block:      | Not Reported    |
| Parcel:     | Not Reported   | N grid83:   | 141046          |
| E grid83:   | 407951         | Lat dec de: | 38.937265       |
| Lon dec de: | -76.908292     | Issue date: | 2000 915        |
| Special fl: | Not Reported   | C1 seq:     | 8759            |
| C1 recd:    | 20001010       | Completion: | 2000 829        |
| Total dept: | 0              | Num unsucc: | 0               |
| Hydrofract: | N              | Grouted:    | Not Reported    |
| Grout type: | Not Reported   | Grout top:  | 0               |
| Grout bott: | 0              | Casing typ: | Not Reported    |
| Casing dia: | 0              | Casing dep: | 0               |
| Casing hei: | Not Reported   | Screen typ: | Not Reported    |
| Top screen: | 0              | Bottom scr: | 0               |
| Screen t 1: | Not Reported   | Top scre 1: | 0               |
| Bottom s 1: | 0              | Screen t 2: | Not Reported    |
| Top scre 2: | 0              | Bottom s 2: | 0               |
| Screen dia: | 0              | Flowing we: | Not Reported    |
| Telescopin: | Not Reported   | Log type:   | Not Reported    |
| Hrs pumped: | 0              | Pumping ra: | 0               |
| Level befo: | 0              | Level duri: | 0               |
| Test pump:  | Not Reported   | Pump insta: | Not Reported    |
| Install pu: | Not Reported   | Capacity:   | 0               |
| Pump hp:    | 0              | Column len: | 0               |
| Closed:     | Not Reported   | Abandoned:  | Not Reported    |
| Abandon da: | 0              | Site id:    | MD7000000457256 |

**P121**  
**NE**  
**1/2 - 1 Mile**  
**Lower**

**MD WELLS    MD7000000469273**

|             |                               |             |                |
|-------------|-------------------------------|-------------|----------------|
| Objectid:   | 469273                        | County let: | Not Reported   |
| Permit:     | PG942001                      | Mgs id:     | Not Reported   |
| B1 seq:     | 5382                          | B1 recd:    | 2001 8 6       |
| City:       | ASTON                         | State:      | PA             |
| Zip:        | 10014                         | Driller na: | BILL LOVENBERG |
| Driller id: | MGD 92                        | Est gpm pr: | 0              |
| Use for wa: | Test, Observation, Monitoring | Approx dep: | 25             |
| Drill meth: | DR-POINT                      | Replacemen: | N              |
| Wapid:      | Not Reported                  | Subdivisio: | LANDOVER HILLS |
| Section:    | Not Reported                  | Lot:        | Not Reported   |
| Nearest to: | BLANDENSBURG                  | Town dista: | 1              |
| Town direc: | E                             | Road name:  | 6421 ANNAPOLIS |
| Road side:  | S                             | Road dista: | 60 FT          |
| Tax map:    | 51                            | Block:      | G              |
| Parcel:     | 2                             | N grid83:   | 141046         |
| E grid83:   | 407951                        | Lat dec de: | 38.937265      |
| Lon dec de: | -76.908292                    | Issue date: | 2001 718       |
| Special fl: | Not Reported                  | C1 seq:     | Not Reported   |
| C1 recd:    | 0                             | Completion: | 0              |
| Total dept: | 0                             | Num unsucc: | 0              |
| Hydrofract: | Not Reported                  | Grouted:    | Not Reported   |
| Grout type: | Not Reported                  | Grout top:  | 0              |
| Grout bott: | 0                             | Casing typ: | Not Reported   |
| Casing dia: | 0                             | Casing dep: | 0              |
| Casing hei: | Not Reported                  | Screen typ: | Not Reported   |

## GEOCHECK® - PHYSICAL SETTING SOURCE MAP FINDINGS

|             |              |             |                 |
|-------------|--------------|-------------|-----------------|
| Top screen: | 0            | Bottom scr: | 0               |
| Screen t 1: | Not Reported | Top scre 1: | 0               |
| Bottom s 1: | 0            | Screen t 2: | Not Reported    |
| Top scre 2: | 0            | Bottom s 2: | 0               |
| Screen dia: | 0            | Flowing we: | Not Reported    |
| Telescopin: | Not Reported | Log type:   | Not Reported    |
| Hrs pumped: | 0            | Pumping ra: | 0               |
| Level befo: | 0            | Level duri: | 0               |
| Test pump:  | Not Reported | Pump insta: | Not Reported    |
| Install pu: | Not Reported | Capacity:   | 0               |
| Pump hp:    | 0            | Column len: | 0               |
| Closed:     | Not Reported | Abandoned:  | Not Reported    |
| Abandon da: | 0            | Site id:    | MD7000000469273 |

**P122**  
**NE**  
**1/2 - 1 Mile**  
**Lower**

**MD WELLS    MD7000000469303**

|             |                               |             |                 |
|-------------|-------------------------------|-------------|-----------------|
| Objectid:   | 469303                        | County let: | Not Reported    |
| Permit:     | PG941900                      | Mgs id:     | Not Reported    |
| B1 seq:     | 5381                          | B1 recd:    | 2001 8 6        |
| City:       | ASTON                         | State:      | PA              |
| Zip:        | 10014                         | Driller na: | BILL LOVENBERG  |
| Driller id: | MGD 92                        | Est gpm pr: | 0               |
| Use for wa: | Test, Observation, Monitoring | Approx dep: | 25              |
| Drill meth: | DR-POINT                      | Replacemen: | N               |
| Wapid:      | Not Reported                  | Subdivisio: | LANDOVER HILLS  |
| Section:    | Not Reported                  | Lot:        | Not Reported    |
| Nearest to: | BLADENSBURG                   | Town dista: | 1               |
| Town direc: | E                             | Road name:  | 6421 ANNAPOLIS  |
| Road side:  | S                             | Road dista: | 50 FT           |
| Tax map:    | 51                            | Block:      | G               |
| Parcel:     | 2                             | N grid83:   | 141046          |
| E grid83:   | 407951                        | Lat dec de: | 38.937265       |
| Lon dec de: | -76.908292                    | Issue date: | 2001 7 18       |
| Special fl: | Not Reported                  | C1 seq:     | Not Reported    |
| C1 recd:    | 0                             | Completion: | 0               |
| Total dept: | 0                             | Num unsucc: | 0               |
| Hydrofract: | Not Reported                  | Grouted:    | Not Reported    |
| Grout type: | Not Reported                  | Grout top:  | 0               |
| Grout bott: | 0                             | Casing typ: | Not Reported    |
| Casing dia: | 0                             | Casing dep: | 0               |
| Casing hei: | Not Reported                  | Screen typ: | Not Reported    |
| Top screen: | 0                             | Bottom scr: | 0               |
| Screen t 1: | Not Reported                  | Top scre 1: | 0               |
| Bottom s 1: | 0                             | Screen t 2: | Not Reported    |
| Top scre 2: | 0                             | Bottom s 2: | 0               |
| Screen dia: | 0                             | Flowing we: | Not Reported    |
| Telescopin: | Not Reported                  | Log type:   | Not Reported    |
| Hrs pumped: | 0                             | Pumping ra: | 0               |
| Level befo: | 0                             | Level duri: | 0               |
| Test pump:  | Not Reported                  | Pump insta: | Not Reported    |
| Install pu: | Not Reported                  | Capacity:   | 0               |
| Pump hp:    | 0                             | Column len: | 0               |
| Closed:     | Not Reported                  | Abandoned:  | Not Reported    |
| Abandon da: | 0                             | Site id:    | MD7000000469303 |

## GEOCHECK® - PHYSICAL SETTING SOURCE MAP FINDINGS

Map ID  
Direction  
Distance  
Elevation

Database      EDR ID Number

**P123**  
**NE**  
**1/2 - 1 Mile**  
**Lower**

**MD WELLS      MD7000000469442**

|             |                               |             |                   |
|-------------|-------------------------------|-------------|-------------------|
| Objectid:   | 469442                        | County let: | PG                |
| Permit:     | PG941897                      | Mgs id:     | Not Reported      |
| B1 seq:     | 5378                          | B1 recd:    | 2001 8 6          |
| City:       | ASHTON                        | State:      | PA                |
| Zip:        | 10014                         | Driller na: | BILL LOVENBURG    |
| Driller id: | MGD 092                       | Est gpm pr: | 0                 |
| Use for wa: | Test, Observation, Monitoring | Approx dep: | 25                |
| Drill meth: | DR-POINT                      | Replacemen: | N                 |
| Wapid:      | Not Reported                  | Subdivisio: | LANDOVER HILLS    |
| Section:    | Not Reported                  | Lot:        | Not Reported      |
| Nearest to: | BLADENSBURG                   | Town dista: | 1                 |
| Town direc: | E                             | Road name:  | 6421 ANNAPOLIS RD |
| Road side:  | E                             | Road dista: | 20 FT             |
| Tax map:    | 51                            | Block:      | G                 |
| Parcel:     | 2                             | N grid83:   | 141046            |
| E grid83:   | 407951                        | Lat dec de: | 38.937265         |
| Lon dec de: | -76.908292                    | Issue date: | 2001 7 18         |
| Special fl: | Not Reported                  | C1 seq:     | Not Reported      |
| C1 recd:    | 0                             | Completion: | 0                 |
| Total dept: | 0                             | Num unsucc: | 0                 |
| Hydrofract: | Not Reported                  | Grouted:    | Not Reported      |
| Grout type: | Not Reported                  | Grout top:  | 0                 |
| Grout bott: | 0                             | Casing typ: | Not Reported      |
| Casing dia: | 0                             | Casing dep: | 0                 |
| Casing hei: | Not Reported                  | Screen typ: | Not Reported      |
| Top screen: | 0                             | Bottom scr: | 0                 |
| Screen t 1: | Not Reported                  | Top scre 1: | 0                 |
| Bottom s 1: | 0                             | Screen t 2: | Not Reported      |
| Top scre 2: | 0                             | Bottom s 2: | 0                 |
| Screen dia: | 0                             | Flowing we: | Not Reported      |
| Telescopin: | Not Reported                  | Log type:   | Not Reported      |
| Hrs pumped: | 0                             | Pumping ra: | 0                 |
| Level befo: | 0                             | Level duri: | 0                 |
| Test pump:  | Not Reported                  | Pump insta: | Not Reported      |
| Install pu: | Not Reported                  | Capacity:   | 0                 |
| Pump hp:    | 0                             | Column len: | 0                 |
| Closed:     | Not Reported                  | Abandoned:  | Not Reported      |
| Abandon da: | 0                             | Site id:    | MD7000000469442   |

**P124**  
**NE**  
**1/2 - 1 Mile**  
**Lower**

**MD WELLS      MD7000000501126**

|             |                               |             |                  |
|-------------|-------------------------------|-------------|------------------|
| Objectid:   | 501126                        | County let: | PG               |
| Permit:     | PG950534                      | Mgs id:     | Not Reported     |
| B1 seq:     | 0897                          | B1 recd:    | 20051031         |
| City:       | HYATTSVILLE                   | State:      | MD               |
| Zip:        | 20783-4137                    | Driller na: | SCOTT A. LENGLET |
| Driller id: | MGD 075                       | Est gpm pr: | 0                |
| Use for wa: | Test, Observation, Monitoring | Approx dep: | 20               |
| Drill meth: | BORED                         | Replacemen: | N                |
| Wapid:      | Not Reported                  | Subdivisio: | Not Reported     |
| Section:    | Not Reported                  | Lot:        | Not Reported     |

## GEOCHECK® - PHYSICAL SETTING SOURCE MAP FINDINGS

|             |                |             |                  |
|-------------|----------------|-------------|------------------|
| Nearest to: | LANDOVER HILLS | Town dista: | 0                |
| Town direc: | T              | Road name:  | 3839 64TH AVENUE |
| Road side:  | E              | Road dista: | 100 FT           |
| Tax map:    | 51             | Block:      | B3               |
| Parcel:     | Not Reported   | N grid83:   | 141046           |
| E grid83:   | 407951         | Lat dec de: | 38.937265        |
| Lon dec de: | -76.908292     | Issue date: | 20051026         |
| Special fl: | Not Reported   | C1 seq:     | 1693             |
| C1 recd:    | 200511 9       | Completion: | 20051024         |
| Total dept: | 20             | Num unsucc: | 0                |
| Hydrofract: | Not Reported   | Grouted:    | Not Reported     |
| Grout type: | Not Reported   | Grout top:  | 0                |
| Grout bott: | 0              | Casing typ: | Not Reported     |
| Casing dia: | 0              | Casing dep: | 0                |
| Casing hei: | Not Reported   | Screen typ: | Not Reported     |
| Top screen: | 0              | Bottom scr: | 0                |
| Screen t 1: | Not Reported   | Top scre 1: | 0                |
| Bottom s 1: | 0              | Screen t 2: | Not Reported     |
| Top scre 2: | 0              | Bottom s 2: | 0                |
| Screen dia: | 0              | Flowing we: | Not Reported     |
| Telescopin: | Not Reported   | Log type:   | Not Reported     |
| Hrs pumped: | 0              | Pumping ra: | 0                |
| Level befo: | 0              | Level duri: | 0                |
| Test pump:  | Not Reported   | Pump insta: | Not Reported     |
| Install pu: | Not Reported   | Capacity:   | 0                |
| Pump hp:    | 0              | Column len: | 0                |
| Closed:     | Not Reported   | Abandoned:  | Y                |
| Abandon da: | 20051024       | Site id:    | MD7000000501126  |

**P125**  
**NE**  
**1/2 - 1 Mile**  
**Lower**

**MD WELLS    MD7000000469277**

|             |                               |             |                |
|-------------|-------------------------------|-------------|----------------|
| Objectid:   | 469277                        | County let: | Not Reported   |
| Permit:     | PG942005                      | Mgs id:     | Not Reported   |
| B1 seq:     | 5386                          | B1 recd:    | 2001 8 6       |
| City:       | ASTON                         | State:      | PA             |
| Zip:        | 10014                         | Driller na: | BILL LOVENBERG |
| Driller id: | MGD 92                        | Est gpm pr: | 0              |
| Use for wa: | Test, Observation, Monitoring | Approx dep: | 25             |
| Drill meth: | DR-POINT                      | Replacemen: | N              |
| Wapid:      | Not Reported                  | Subdivisio: | LANDOVER HILLS |
| Section:    | Not Reported                  | Lot:        | Not Reported   |
| Nearest to: | BLADENSBURG                   | Town dista: | 1              |
| Town direc: | E                             | Road name:  | 6421 ANNAPOLIS |
| Road side:  | S                             | Road dista: | 60 FT          |
| Tax map:    | 51                            | Block:      | G              |
| Parcel:     | 2                             | N grid83:   | 141046         |
| E grid83:   | 407951                        | Lat dec de: | 38.937265      |
| Lon dec de: | -76.908292                    | Issue date: | 2001 7 18      |
| Special fl: | Not Reported                  | C1 seq:     | Not Reported   |
| C1 recd:    | 0                             | Completion: | 0              |
| Total dept: | 0                             | Num unsucc: | 0              |
| Hydrofract: | Not Reported                  | Grouted:    | Not Reported   |
| Grout type: | Not Reported                  | Grout top:  | 0              |
| Grout bott: | 0                             | Casing typ: | Not Reported   |
| Casing dia: | 0                             | Casing dep: | 0              |
| Casing hei: | Not Reported                  | Screen typ: | Not Reported   |
| Top screen: | 0                             | Bottom scr: | 0              |
| Screen t 1: | Not Reported                  | Top scre 1: | 0              |

## GEOCHECK® - PHYSICAL SETTING SOURCE MAP FINDINGS

|             |              |             |                 |
|-------------|--------------|-------------|-----------------|
| Bottom s 1: | 0            | Screen t 2: | Not Reported    |
| Top scre 2: | 0            | Bottom s 2: | 0               |
| Screen dia: | 0            | Flowing we: | Not Reported    |
| Telescopin: | Not Reported | Log type:   | Not Reported    |
| Hrs pumped: | 0            | Pumping ra: | 0               |
| Level befo: | 0            | Level duri: | 0               |
| Test pump:  | Not Reported | Pump insta: | Not Reported    |
| Install pu: | Not Reported | Capacity:   | 0               |
| Pump hp:    | 0            | Column len: | 0               |
| Closed:     | Not Reported | Abandoned:  | Not Reported    |
| Abandon da: | 0            | Site id:    | MD7000000469277 |

**P126**  
**NE**  
**1/2 - 1 Mile**  
**Lower**

**MD WELLS    MD7000000469301**

|             |                               |             |                 |
|-------------|-------------------------------|-------------|-----------------|
| Objectid:   | 469301                        | County let: | Not Reported    |
| Permit:     | PG941896                      | Mgs id:     | Not Reported    |
| B1 seq:     | 5377                          | B1 recd:    | 2001 8 6        |
| City:       | ASTON                         | State:      | PA              |
| Zip:        | 10014                         | Driller na: | BILL LOVENBERG  |
| Driller id: | MGD 92                        | Est gpm pr: | 0               |
| Use for wa: | Test, Observation, Monitoring | Approx dep: | 25              |
| Drill meth: | DR-POINT                      | Replacemen: | N               |
| Wapid:      | Not Reported                  | Subdivisio: | LANDOVER HILLS  |
| Section:    | Not Reported                  | Lot:        | Not Reported    |
| Nearest to: | BLADENSBURG                   | Town dista: | 1               |
| Town direc: | E                             | Road name:  | 6421 ANNAPOLIS  |
| Road side:  | S                             | Road dista: | 10 FT           |
| Tax map:    | 51                            | Block:      | G               |
| Parcel:     | 2                             | N grid83:   | 141046          |
| E grid83:   | 407951                        | Lat dec de: | 38.937265       |
| Lon dec de: | -76.908292                    | Issue date: | 2001 718        |
| Special fl: | Not Reported                  | C1 seq:     | Not Reported    |
| C1 recd:    | 0                             | Completion: | 0               |
| Total dept: | 0                             | Num unsucc: | 0               |
| Hydrofract: | Not Reported                  | Grouted:    | Not Reported    |
| Grout type: | Not Reported                  | Grout top:  | 0               |
| Grout bott: | 0                             | Casing typ: | Not Reported    |
| Casing dia: | 0                             | Casing dep: | 0               |
| Casing hei: | Not Reported                  | Screen typ: | Not Reported    |
| Top screen: | 0                             | Bottom scr: | 0               |
| Screen t 1: | Not Reported                  | Top scre 1: | 0               |
| Bottom s 1: | 0                             | Screen t 2: | Not Reported    |
| Top scre 2: | 0                             | Bottom s 2: | 0               |
| Screen dia: | 0                             | Flowing we: | Not Reported    |
| Telescopin: | Not Reported                  | Log type:   | Not Reported    |
| Hrs pumped: | 0                             | Pumping ra: | 0               |
| Level befo: | 0                             | Level duri: | 0               |
| Test pump:  | Not Reported                  | Pump insta: | Not Reported    |
| Install pu: | Not Reported                  | Capacity:   | 0               |
| Pump hp:    | 0                             | Column len: | 0               |
| Closed:     | Not Reported                  | Abandoned:  | Not Reported    |
| Abandon da: | 0                             | Site id:    | MD7000000469301 |

## GEOCHECK® - PHYSICAL SETTING SOURCE MAP FINDINGS

Map ID  
Direction  
Distance  
Elevation

Database      EDR ID Number

**P127**  
**NE**  
**1/2 - 1 Mile**  
**Lower**

**MD WELLS      MD7000000469302**

|             |                               |             |                 |
|-------------|-------------------------------|-------------|-----------------|
| Objectid:   | 469302                        | County let: | Not Reported    |
| Permit:     | PG941899                      | Mgs id:     | Not Reported    |
| B1 seq:     | 5380                          | B1 recd:    | 2001 8 6        |
| City:       | ASTON                         | State:      | PA              |
| Zip:        | 10014                         | Driller na: | BILL LOVENBERG  |
| Driller id: | MGD 92                        | Est gpm pr: | 0               |
| Use for wa: | Test, Observation, Monitoring | Approx dep: | 25              |
| Drill meth: | DR-POINT                      | Replacemen: | N               |
| Wapid:      | Not Reported                  | Subdivisio: | LANDOVER HILLS  |
| Section:    | Not Reported                  | Lot:        | Not Reported    |
| Nearest to: | BLADENSBURG                   | Town dista: | 1               |
| Town direc: | E                             | Road name:  | 6421 ANNAPOLIS  |
| Road side:  | S                             | Road dista: | 40 FT           |
| Tax map:    | 51                            | Block:      | G               |
| Parcel:     | 2                             | N grid83:   | 141046          |
| E grid83:   | 407951                        | Lat dec de: | 38.937265       |
| Lon dec de: | -76.908292                    | Issue date: | 2001 7 18       |
| Special fl: | Not Reported                  | C1 seq:     | Not Reported    |
| C1 recd:    | 0                             | Completion: | 0               |
| Total dept: | 0                             | Num unsucc: | 0               |
| Hydrofract: | Not Reported                  | Grouted:    | Not Reported    |
| Grout type: | Not Reported                  | Grout top:  | 0               |
| Grout bott: | 0                             | Casing typ: | Not Reported    |
| Casing dia: | 0                             | Casing dep: | 0               |
| Casing hei: | Not Reported                  | Screen typ: | Not Reported    |
| Top screen: | 0                             | Bottom scr: | 0               |
| Screen t 1: | Not Reported                  | Top scre 1: | 0               |
| Bottom s 1: | 0                             | Screen t 2: | Not Reported    |
| Top scre 2: | 0                             | Bottom s 2: | 0               |
| Screen dia: | 0                             | Flowing we: | Not Reported    |
| Telescopin: | Not Reported                  | Log type:   | Not Reported    |
| Hrs pumped: | 0                             | Pumping ra: | 0               |
| Level befo: | 0                             | Level duri: | 0               |
| Test pump:  | Not Reported                  | Pump insta: | Not Reported    |
| Install pu: | Not Reported                  | Capacity:   | 0               |
| Pump hp:    | 0                             | Column len: | 0               |
| Closed:     | Not Reported                  | Abandoned:  | Not Reported    |
| Abandon da: | 0                             | Site id:    | MD7000000469302 |

**P128**  
**NE**  
**1/2 - 1 Mile**  
**Lower**

**MD WELLS      MD7000000346670**

|             |                               |             |                |
|-------------|-------------------------------|-------------|----------------|
| Objectid:   | 346670                        | County let: | PG             |
| Permit:     | PG882082                      | Mgs id:     | Not Reported   |
| B1 seq:     | 4428                          | B1 recd:    | 19911015       |
| City:       | BETHESDA                      | State:      | MD             |
| Zip:        | 20816                         | Driller na: | J A PADGETT JR |
| Driller id: | MWD 377                       | Est gpm pr: | 0              |
| Use for wa: | Test, Observation, Monitoring | Approx dep: | 18             |
| Drill meth: | BORED                         | Replacemen: | N              |
| Wapid:      | Not Reported                  | Subdivisio: | Not Reported   |
| Section:    | Not Reported                  | Lot:        | 3              |

## GEOCHECK® - PHYSICAL SETTING SOURCE MAP FINDINGS

|             |              |             |                 |
|-------------|--------------|-------------|-----------------|
| Nearest to: | LANDOVER     | Town dista: | Not Reported    |
| Town direc: | T            | Road name:  | ANNAPOLIS RD    |
| Road side:  | S            | Road dista: | 65 FT           |
| Tax map:    | Not Reported | Block:      | Not Reported    |
| Parcel:     | Not Reported | N grid83:   | 141046          |
| E grid83:   | 407951       | Lat dec de: | 38.937265       |
| Lon dec de: | -76.908292   | Issue date: | 19911021        |
| Special fl: | Not Reported | C1 seq:     | Not Reported    |
| C1 recd:    | 0            | Completion: | 0               |
| Total dept: | 0            | Num unsucc: | 0               |
| Hydrofract: | Not Reported | Grouted:    | Not Reported    |
| Grout type: | Not Reported | Grout top:  | 0               |
| Grout bott: | 0            | Casing typ: | Not Reported    |
| Casing dia: | 0            | Casing dep: | 0               |
| Casing hei: | Not Reported | Screen typ: | Not Reported    |
| Top screen: | 0            | Bottom scr: | 0               |
| Screen t 1: | Not Reported | Top scre 1: | 0               |
| Bottom s 1: | 0            | Screen t 2: | Not Reported    |
| Top scre 2: | 0            | Bottom s 2: | 0               |
| Screen dia: | 0            | Flowing we: | Not Reported    |
| Telescopin: | Not Reported | Log type:   | Not Reported    |
| Hrs pumped: | 0            | Pumping ra: | 0               |
| Level befo: | 0            | Level duri: | 0               |
| Test pump:  | Not Reported | Pump insta: | Not Reported    |
| Install pu: | Not Reported | Capacity:   | 0               |
| Pump hp:    | 0            | Column len: | 0               |
| Closed:     | Not Reported | Abandoned:  | Not Reported    |
| Abandon da: | 0            | Site id:    | MD7000000346670 |

**P129**  
**NE**  
**1/2 - 1 Mile**  
**Lower**

**MD WELLS    MD7000000346665**

|             |                               |             |                |
|-------------|-------------------------------|-------------|----------------|
| Objectid:   | 346665                        | County let: | PG             |
| Permit:     | PG882083                      | Mgs id:     | Not Reported   |
| B1 seq:     | 4429                          | B1 recd:    | 19911015       |
| City:       | BETHESDA                      | State:      | MD             |
| Zip:        | 20816                         | Driller na: | J A PADGETT JR |
| Driller id: | MWD 377                       | Est gpm pr: | 0              |
| Use for wa: | Test, Observation, Monitoring | Approx dep: | 18             |
| Drill meth: | BORED                         | Replacemen: | N              |
| Wapid:      | Not Reported                  | Subdivisio: | Not Reported   |
| Section:    | Not Reported                  | Lot:        | 4              |
| Nearest to: | LANDOVER                      | Town dista: | Not Reported   |
| Town direc: | T                             | Road name:  | ANNAPOLIS RD   |
| Road side:  | Not Reported                  | Road dista: | 10 FT          |
| Tax map:    | Not Reported                  | Block:      | Not Reported   |
| Parcel:     | Not Reported                  | N grid83:   | 141046         |
| E grid83:   | 407951                        | Lat dec de: | 38.937265      |
| Lon dec de: | -76.908292                    | Issue date: | 19911021       |
| Special fl: | Not Reported                  | C1 seq:     | Not Reported   |
| C1 recd:    | 0                             | Completion: | 0              |
| Total dept: | 0                             | Num unsucc: | 0              |
| Hydrofract: | Not Reported                  | Grouted:    | Not Reported   |
| Grout type: | Not Reported                  | Grout top:  | 0              |
| Grout bott: | 0                             | Casing typ: | Not Reported   |
| Casing dia: | 0                             | Casing dep: | 0              |
| Casing hei: | Not Reported                  | Screen typ: | Not Reported   |
| Top screen: | 0                             | Bottom scr: | 0              |
| Screen t 1: | Not Reported                  | Top scre 1: | 0              |

## GEOCHECK® - PHYSICAL SETTING SOURCE MAP FINDINGS

|             |              |             |                 |
|-------------|--------------|-------------|-----------------|
| Bottom s 1: | 0            | Screen t 2: | Not Reported    |
| Top scre 2: | 0            | Bottom s 2: | 0               |
| Screen dia: | 0            | Flowing we: | Not Reported    |
| Telescopin: | Not Reported | Log type:   | Not Reported    |
| Hrs pumped: | 0            | Pumping ra: | 0               |
| Level befo: | 0            | Level duri: | 0               |
| Test pump:  | Not Reported | Pump insta: | Not Reported    |
| Install pu: | Not Reported | Capacity:   | 0               |
| Pump hp:    | 0            | Column len: | 0               |
| Closed:     | Not Reported | Abandoned:  | Not Reported    |
| Abandon da: | 0            | Site id:    | MD7000000346665 |

**P130**  
**NE**  
**1/2 - 1 Mile**  
**Lower**

**MD WELLS    MD7000000348393**

|             |                               |             |                    |
|-------------|-------------------------------|-------------|--------------------|
| Objectid:   | 348393                        | County let: | PG                 |
| Permit:     | PG882081                      | Mgs id:     | Not Reported       |
| B1 seq:     | 9520                          | B1 recd:    | 19911015           |
| City:       | BETHESDA                      | State:      | MD                 |
| Zip:        | 20810                         | Driller na: | J. A. PADGETT, JR. |
| Driller id: | MWD0377                       | Est gpm pr: | 0                  |
| Use for wa: | Test, Observation, Monitoring | Approx dep: | 18                 |
| Drill meth: | BORED                         | Replacemen: | N                  |
| Wapid:      | Not Reported                  | Subdivisio: | Not Reported       |
| Section:    | Not Reported                  | Lot:        | Not Reported       |
| Nearest to: | LANDOVER                      | Town dista: | 0                  |
| Town direc: | T                             | Road name:  | ANNAPOLIS RD.      |
| Road side:  | S                             | Road dista: | 85 FT              |
| Tax map:    | Not Reported                  | Block:      | Not Reported       |
| Parcel:     | Not Reported                  | N grid83:   | 141046             |
| E grid83:   | 407951                        | Lat dec de: | 38.937265          |
| Lon dec de: | -76.908292                    | Issue date: | 19911021           |
| Special fl: | Y                             | C1 seq:     | 7845               |
| C1 recd:    | 19911122                      | Completion: | 19911022           |
| Total dept: | 24                            | Num unsucc: | 0                  |
| Hydrofract: | Not Reported                  | Grouted:    | Y                  |
| Grout type: | CM                            | Grout top:  | 0                  |
| Grout bott: | 12                            | Casing typ: | PL                 |
| Casing dia: | 4                             | Casing dep: | 14                 |
| Casing hei: | +1                            | Screen typ: | PL                 |
| Top screen: | 14                            | Bottom scr: | 24                 |
| Screen t 1: | Not Reported                  | Top scre 1: | 0                  |
| Bottom s 1: | 0                             | Screen t 2: | Not Reported       |
| Top scre 2: | 0                             | Bottom s 2: | 0                  |
| Screen dia: | 4                             | Flowing we: | Not Reported       |
| Telescopin: | Not Reported                  | Log type:   | Not Reported       |
| Hrs pumped: | 0                             | Pumping ra: | 0                  |
| Level befo: | 0                             | Level duri: | 0                  |
| Test pump:  | Not Reported                  | Pump insta: | N                  |
| Install pu: | Not Reported                  | Capacity:   | 0                  |
| Pump hp:    | 0                             | Column len: | 0                  |
| Closed:     | Not Reported                  | Abandoned:  | Y                  |
| Abandon da: | 20021028                      | Site id:    | MD7000000348393    |

## GEOCHECK® - PHYSICAL SETTING SOURCE MAP FINDINGS

Map ID  
 Direction  
 Distance  
 Elevation

Database      EDR ID Number

**P131**  
**NE**  
**1/2 - 1 Mile**  
**Lower**

**MD WELLS      MD7000000367470**

|             |                               |             |                 |
|-------------|-------------------------------|-------------|-----------------|
| Objectid:   | 367470                        | County let: | PG              |
| Permit:     | PG920192                      | Mgs id:     | Not Reported    |
| B1 seq:     | 1167                          | B1 recd:    | 1994 5 6        |
| City:       | LANDOVERHILLS                 | State:      | MD              |
| Zip:        | 20784                         | Driller na: | STEVE UNDERWOOD |
| Driller id: | MWD 514                       | Est gpm pr: | 0               |
| Use for wa: | Test, Observation, Monitoring | Approx dep: | 20              |
| Drill meth: | BORED                         | Replacemen: | N               |
| Wapid:      | Not Reported                  | Subdivisio: | Not Reported    |
| Section:    | Not Reported                  | Lot:        | Not Reported    |
| Nearest to: | LANDOVER HILLS                | Town dista: | Not Reported    |
| Town direc: | T                             | Road name:  | ANNAPOLIS RD    |
| Road side:  | S                             | Road dista: | 110 FT          |
| Tax map:    | Not Reported                  | Block:      | Not Reported    |
| Parcel:     | Not Reported                  | N grid83:   | 141046          |
| E grid83:   | 407951                        | Lat dec de: | 38.937265       |
| Lon dec de: | -76.908292                    | Issue date: | 1994 5 13       |
| Special fl: | Not Reported                  | C1 seq:     | 5628            |
| C1 recd:    | 1994 6 20                     | Completion: | 1994 5 13       |
| Total dept: | 15                            | Num unsucc: | 0               |
| Hydrofract: | Not Reported                  | Grouted:    | Y               |
| Grout type: | CM                            | Grout top:  | 0               |
| Grout bott: | 2                             | Casing typ: | PL              |
| Casing dia: | 4                             | Casing dep: | 5               |
| Casing hei: | +1                            | Screen typ: | PL              |
| Top screen: | 5                             | Bottom scr: | 15              |
| Screen t 1: | Not Reported                  | Top scre 1: | 0               |
| Bottom s 1: | 0                             | Screen t 2: | Not Reported    |
| Top scre 2: | 0                             | Bottom s 2: | 0               |
| Screen dia: | 4                             | Flowing we: | Not Reported    |
| Telescopin: | Not Reported                  | Log type:   | Not Reported    |
| Hrs pumped: | 1                             | Pumping ra: | 1               |
| Level befo: | 1                             | Level duri: | 1               |
| Test pump:  | O                             | Pump insta: | N               |
| Install pu: | Not Reported                  | Capacity:   | 0               |
| Pump hp:    | 0                             | Column len: | 0               |
| Closed:     | Not Reported                  | Abandoned:  | Not Reported    |
| Abandon da: | 0                             | Site id:    | MD7000000367470 |

**P132**  
**NE**  
**1/2 - 1 Mile**  
**Lower**

**MD WELLS      MD7000000367469**

|             |                               |             |                 |
|-------------|-------------------------------|-------------|-----------------|
| Objectid:   | 367469                        | County let: | PG              |
| Permit:     | PG920191                      | Mgs id:     | Not Reported    |
| B1 seq:     | 1168                          | B1 recd:    | 1994 5 6        |
| City:       | LANDOVERHILLS                 | State:      | MD              |
| Zip:        | 20784                         | Driller na: | STEVE UNDERWOOD |
| Driller id: | MWD 514                       | Est gpm pr: | 0               |
| Use for wa: | Test, Observation, Monitoring | Approx dep: | 20              |
| Drill meth: | BORED                         | Replacemen: | N               |
| Wapid:      | Not Reported                  | Subdivisio: | Not Reported    |
| Section:    | Not Reported                  | Lot:        | Not Reported    |

## GEOCHECK® - PHYSICAL SETTING SOURCE MAP FINDINGS

|             |                |             |                 |
|-------------|----------------|-------------|-----------------|
| Nearest to: | LANDOVER HILLS | Town dista: | Not Reported    |
| Town direc: | T              | Road name:  | ANNAPOLIS RD    |
| Road side:  | S              | Road dista: | 110 FT          |
| Tax map:    | Not Reported   | Block:      | Not Reported    |
| Parcel:     | Not Reported   | N grid83:   | 141046          |
| E grid83:   | 407951         | Lat dec de: | 38.937265       |
| Lon dec de: | -76.908292     | Issue date: | 1994 513        |
| Special fl: | Not Reported   | C1 seq:     | 5627            |
| C1 recd:    | 1994 620       | Completion: | 1994 513        |
| Total dept: | 15             | Num unsucc: | 0               |
| Hydrofract: | Not Reported   | Grouted:    | Y               |
| Grout type: | CM             | Grout top:  | 0               |
| Grout bott: | 2              | Casing typ: | PL              |
| Casing dia: | 4              | Casing dep: | 5               |
| Casing hei: | +1             | Screen typ: | PL              |
| Top screen: | 5              | Bottom scr: | 15              |
| Screen t 1: | Not Reported   | Top scre 1: | 0               |
| Bottom s 1: | 0              | Screen t 2: | Not Reported    |
| Top scre 2: | 0              | Bottom s 2: | 0               |
| Screen dia: | 4              | Flowing we: | Not Reported    |
| Telescopin: | Not Reported   | Log type:   | Not Reported    |
| Hrs pumped: | 1              | Pumping ra: | 1               |
| Level befo: | 1              | Level duri: | 1               |
| Test pump:  | O              | Pump insta: | N               |
| Install pu: | Not Reported   | Capacity:   | 0               |
| Pump hp:    | 0              | Column len: | 0               |
| Closed:     | Not Reported   | Abandoned:  | Not Reported    |
| Abandon da: | 0              | Site id:    | MD7000000367469 |

**P133**  
**NE**  
**1/2 - 1 Mile**  
**Lower**

**MD WELLS    MD7000000257611**

|             |                               |             |                    |
|-------------|-------------------------------|-------------|--------------------|
| Objectid:   | 257611                        | County let: | PG                 |
| Permit:     | PG880031                      | Mgs id:     | Not Reported       |
| B1 seq:     | Not Reported                  | B1 recd:    | 198812 6           |
| City:       | HYATTSVILLE                   | State:      | MD                 |
| Zip:        | 20710                         | Driller na: | ANTHONY R D AMIANO |
| Driller id: | MWD0000                       | Est gpm pr: | 0                  |
| Use for wa: | Test, Observation, Monitoring | Approx dep: | 20                 |
| Drill meth: | AIR-ROT                       | Replacemen: | N                  |
| Wapid:      | Not Reported                  | Subdivisio: | Not Reported       |
| Section:    | Not Reported                  | Lot:        | Not Reported       |
| Nearest to: | Not Reported                  | Town dista: | Not Reported       |
| Town direc: | Not Reported                  | Road name:  | ANNAPOLIS RD       |
| Road side:  | E                             | Road dista: | 60 FT              |
| Tax map:    | Not Reported                  | Block:      | Not Reported       |
| Parcel:     | Not Reported                  | N grid83:   | 141046             |
| E grid83:   | 407951                        | Lat dec de: | 38.937265          |
| Lon dec de: | -76.908292                    | Issue date: | 19881212           |
| Special fl: | Not Reported                  | C1 seq:     | Not Reported       |
| C1 recd:    | 1989 327                      | Completion: | 19881212           |
| Total dept: | 20                            | Num unsucc: | 0                  |
| Hydrofract: | Not Reported                  | Grouted:    | Y                  |
| Grout type: | BC                            | Grout top:  | 0                  |
| Grout bott: | 7                             | Casing typ: | PL                 |
| Casing dia: | 4                             | Casing dep: | 7                  |
| Casing hei: | +01                           | Screen typ: | PL                 |
| Top screen: | 7                             | Bottom scr: | 20                 |
| Screen t 1: | Not Reported                  | Top scre 1: | 0                  |

## GEOCHECK® - PHYSICAL SETTING SOURCE MAP FINDINGS

|             |              |             |                 |
|-------------|--------------|-------------|-----------------|
| Bottom s 1: | 0            | Screen t 2: | Not Reported    |
| Top scre 2: | 0            | Bottom s 2: | 0               |
| Screen dia: | 4            | Flowing we: | Not Reported    |
| Telescopin: | Not Reported | Log type:   | Not Reported    |
| Hrs pumped: | 0            | Pumping ra: | 0               |
| Level befo: | 0            | Level duri: | 0               |
| Test pump:  | 0            | Pump insta: | Not Reported    |
| Install pu: | Not Reported | Capacity:   | 0               |
| Pump hp:    | 0            | Column len: | 0               |
| Closed:     | Not Reported | Abandoned:  | Y               |
| Abandon da: | 20021028     | Site id:    | MD7000000257611 |

**P134**  
**NE**  
**1/2 - 1 Mile**  
**Lower**

**MD WELLS    MD7000000257610**

|             |                               |             |                    |
|-------------|-------------------------------|-------------|--------------------|
| Objectid:   | 257610                        | County let: | PG                 |
| Permit:     | PG880030                      | Mgs id:     | Not Reported       |
| B1 seq:     | Not Reported                  | B1 recd:    | 198812 6           |
| City:       | HYATTSVILLE                   | State:      | MD                 |
| Zip:        | 20710                         | Driller na: | ANTHONY R D AMIANO |
| Driller id: | MWD0000                       | Est gpm pr: | 0                  |
| Use for wa: | Test, Observation, Monitoring | Approx dep: | 20                 |
| Drill meth: | AIR ROT                       | Replacemen: | N                  |
| Wapid:      | Not Reported                  | Subdivisio: | Not Reported       |
| Section:    | Not Reported                  | Lot:        | Not Reported       |
| Nearest to: | Not Reported                  | Town dista: | Not Reported       |
| Town direc: | Not Reported                  | Road name:  | ANNAPOLIS RD       |
| Road side:  | E                             | Road dista: | 30 FT              |
| Tax map:    | Not Reported                  | Block:      | Not Reported       |
| Parcel:     | Not Reported                  | N grid83:   | 141046             |
| E grid83:   | 407951                        | Lat dec de: | 38.937265          |
| Lon dec de: | -76.908292                    | Issue date: | 19881212           |
| Special fl: | Not Reported                  | C1 seq:     | Not Reported       |
| C1 recd:    | 1989 327                      | Completion: | 19891212           |
| Total dept: | 19                            | Num unsucc: | 0                  |
| Hydrofract: | Not Reported                  | Grouted:    | Y                  |
| Grout type: | BC                            | Grout top:  | 0                  |
| Grout bott: | 6                             | Casing typ: | PL                 |
| Casing dia: | 4                             | Casing dep: | 6                  |
| Casing hei: | +01                           | Screen typ: | PL                 |
| Top screen: | 6                             | Bottom scr: | 19                 |
| Screen t 1: | Not Reported                  | Top scre 1: | 0                  |
| Bottom s 1: | 0                             | Screen t 2: | Not Reported       |
| Top scre 2: | 0                             | Bottom s 2: | 0                  |
| Screen dia: | 4                             | Flowing we: | Not Reported       |
| Telescopin: | Not Reported                  | Log type:   | Not Reported       |
| Hrs pumped: | 0                             | Pumping ra: | 0                  |
| Level befo: | 0                             | Level duri: | 0                  |
| Test pump:  | 0                             | Pump insta: | Not Reported       |
| Install pu: | Not Reported                  | Capacity:   | 0                  |
| Pump hp:    | 0                             | Column len: | 0                  |
| Closed:     | Not Reported                  | Abandoned:  | Y                  |
| Abandon da: | 20021028                      | Site id:    | MD7000000257610    |

## GEOCHECK® - PHYSICAL SETTING SOURCE MAP FINDINGS

Map ID  
 Direction  
 Distance  
 Elevation

Database      EDR ID Number

**P135**  
**NE**  
**1/2 - 1 Mile**  
**Lower**

**MD WELLS      MD7000000257612**

|             |                               |             |                    |
|-------------|-------------------------------|-------------|--------------------|
| Objectid:   | 257612                        | County let: | PG                 |
| Permit:     | PG880032                      | Mgs id:     | Not Reported       |
| B1 seq:     | Not Reported                  | B1 recd:    | 198812 6           |
| City:       | HYATTSVILLE                   | State:      | MD                 |
| Zip:        | 20710                         | Driller na: | ANTHONY R D AMIANO |
| Driller id: | MWD0000                       | Est gpm pr: | 0                  |
| Use for wa: | Test, Observation, Monitoring | Approx dep: | 20                 |
| Drill meth: | AIR-ROT                       | Replacemen: | N                  |
| Wapid:      | Not Reported                  | Subdivisio: | Not Reported       |
| Section:    | Not Reported                  | Lot:        | Not Reported       |
| Nearest to: | Not Reported                  | Town dista: | Not Reported       |
| Town direc: | Not Reported                  | Road name:  | ANNAPOLIS RD       |
| Road side:  | E                             | Road dista: | 60 FT              |
| Tax map:    | Not Reported                  | Block:      | Not Reported       |
| Parcel:     | Not Reported                  | N grid83:   | 141046             |
| E grid83:   | 407951                        | Lat dec de: | 38.937265          |
| Lon dec de: | -76.908292                    | Issue date: | 19881212           |
| Special fl: | Not Reported                  | C1 seq:     | Not Reported       |
| C1 recd:    | 1989 327                      | Completion: | 1989 1 3           |
| Total dept: | 49                            | Num unsucc: | 0                  |
| Hydrofract: | Not Reported                  | Grouted:    | Y                  |
| Grout type: | BC                            | Grout top:  | 0                  |
| Grout bott: | 35                            | Casing typ: | PL                 |
| Casing dia: | 4                             | Casing dep: | 35                 |
| Casing hei: | +01                           | Screen typ: | PL                 |
| Top screen: | 35                            | Bottom scr: | 49                 |
| Screen t 1: | Not Reported                  | Top scre 1: | 0                  |
| Bottom s 1: | 0                             | Screen t 2: | Not Reported       |
| Top scre 2: | 0                             | Bottom s 2: | 0                  |
| Screen dia: | 4                             | Flowing we: | Not Reported       |
| Telescopin: | Not Reported                  | Log type:   | Not Reported       |
| Hrs pumped: | 0                             | Pumping ra: | 0                  |
| Level befo: | 0                             | Level duri: | 0                  |
| Test pump:  | O                             | Pump insta: | Not Reported       |
| Install pu: | Not Reported                  | Capacity:   | 0                  |
| Pump hp:    | 0                             | Column len: | 0                  |
| Closed:     | Not Reported                  | Abandoned:  | Y                  |
| Abandon da: | 20021028                      | Site id:    | MD7000000257612    |

**P136**  
**NE**  
**1/2 - 1 Mile**  
**Lower**

**MD WELLS      MD7000000346633**

|             |                               |             |                |
|-------------|-------------------------------|-------------|----------------|
| Objectid:   | 346633                        | County let: | PG             |
| Permit:     | PG882080                      | Mgs id:     | Not Reported   |
| B1 seq:     | 9519                          | B1 recd:    | 19911015       |
| City:       | BETHESDA                      | State:      | MD             |
| Zip:        | 20816                         | Driller na: | J A PADGETT JR |
| Driller id: | MWD 377                       | Est gpm pr: | 0              |
| Use for wa: | Test, Observation, Monitoring | Approx dep: | 18             |
| Drill meth: | BORED                         | Replacemen: | N              |
| Wapid:      | Not Reported                  | Subdivisio: | Not Reported   |
| Section:    | Not Reported                  | Lot:        | 1              |

## GEOCHECK® - PHYSICAL SETTING SOURCE MAP FINDINGS

|             |              |             |                 |
|-------------|--------------|-------------|-----------------|
| Nearest to: | LANDOVER     | Town dista: | Not Reported    |
| Town direc: | T            | Road name:  | ANNAPOLIS RD    |
| Road side:  | S            | Road dista: | 40 FT           |
| Tax map:    | Not Reported | Block:      | Not Reported    |
| Parcel:     | Not Reported | N grid83:   | 141046          |
| E grid83:   | 407951       | Lat dec de: | 38.937265       |
| Lon dec de: | -76.908292   | Issue date: | 19911021        |
| Special fl: | Not Reported | C1 seq:     | Not Reported    |
| C1 recd:    | 0            | Completion: | 0               |
| Total dept: | 0            | Num unsucc: | 0               |
| Hydrofract: | Not Reported | Grouted:    | Not Reported    |
| Grout type: | Not Reported | Grout top:  | 0               |
| Grout bott: | 0            | Casing typ: | Not Reported    |
| Casing dia: | 0            | Casing dep: | 0               |
| Casing hei: | Not Reported | Screen typ: | Not Reported    |
| Top screen: | 0            | Bottom scr: | 0               |
| Screen t 1: | Not Reported | Top scre 1: | 0               |
| Bottom s 1: | 0            | Screen t 2: | Not Reported    |
| Top scre 2: | 0            | Bottom s 2: | 0               |
| Screen dia: | 0            | Flowing we: | Not Reported    |
| Telescopin: | Not Reported | Log type:   | Not Reported    |
| Hrs pumped: | 0            | Pumping ra: | 0               |
| Level befo: | 0            | Level duri: | 0               |
| Test pump:  | Not Reported | Pump insta: | Not Reported    |
| Install pu: | Not Reported | Capacity:   | 0               |
| Pump hp:    | 0            | Column len: | 0               |
| Closed:     | Not Reported | Abandoned:  | Not Reported    |
| Abandon da: | 0            | Site id:    | MD7000000346633 |

**P137**  
**NE**  
**1/2 - 1 Mile**  
**Lower**

**MD WELLS    MD7000000257673**

|             |                               |             |                    |
|-------------|-------------------------------|-------------|--------------------|
| Objectid:   | 257673                        | County let: | PG                 |
| Permit:     | PG880105                      | Mgs id:     | Not Reported       |
| B1 seq:     | Not Reported                  | B1 recd:    | 1989 118           |
| City:       | HYATTSVILLE                   | State:      | MD                 |
| Zip:        | 20784                         | Driller na: | ANTHONY R D AMIANO |
| Driller id: | MWD0000                       | Est gpm pr: | 0                  |
| Use for wa: | Test, Observation, Monitoring | Approx dep: | 50                 |
| Drill meth: | AIR-ROT                       | Replacemen: | N                  |
| Wapid:      | Not Reported                  | Subdivisio: | Not Reported       |
| Section:    | Not Reported                  | Lot:        | Not Reported       |
| Nearest to: | Not Reported                  | Town dista: | Not Reported       |
| Town direc: | E                             | Road name:  | ANNAPOLIS RD       |
| Road side:  | S                             | Road dista: | 75 FT              |
| Tax map:    | Not Reported                  | Block:      | Not Reported       |
| Parcel:     | Not Reported                  | N grid83:   | 141046             |
| E grid83:   | 407951                        | Lat dec de: | 38.937265          |
| Lon dec de: | -76.908292                    | Issue date: | 1989 113           |
| Special fl: | Not Reported                  | C1 seq:     | Not Reported       |
| C1 recd:    | 1989 327                      | Completion: | 1989 1 3           |
| Total dept: | 36                            | Num unsucc: | 0                  |
| Hydrofract: | Not Reported                  | Grouted:    | Y                  |
| Grout type: | BC                            | Grout top:  | 0                  |
| Grout bott: | 21                            | Casing typ: | PL                 |
| Casing dia: | 4                             | Casing dep: | 21                 |
| Casing hei: | +01                           | Screen typ: | PL                 |
| Top screen: | 21                            | Bottom scr: | 36                 |
| Screen t 1: | Not Reported                  | Top scre 1: | 0                  |

## GEOCHECK® - PHYSICAL SETTING SOURCE MAP FINDINGS

|             |              |             |                 |
|-------------|--------------|-------------|-----------------|
| Bottom s 1: | 0            | Screen t 2: | Not Reported    |
| Top scre 2: | 0            | Bottom s 2: | 0               |
| Screen dia: | 4            | Flowing we: | Not Reported    |
| Telescopin: | Not Reported | Log type:   | Not Reported    |
| Hrs pumped: | 0            | Pumping ra: | 0               |
| Level befo: | 0            | Level duri: | 0               |
| Test pump:  | 0            | Pump insta: | Not Reported    |
| Install pu: | Not Reported | Capacity:   | 0               |
| Pump hp:    | 0            | Column len: | 0               |
| Closed:     | Not Reported | Abandoned:  | Not Reported    |
| Abandon da: | 0            | Site id:    | MD7000000257673 |

**P138**  
**NE**  
**1/2 - 1 Mile**  
**Lower**

**MD WELLS    MD7000000367495**

|             |                               |             |                 |
|-------------|-------------------------------|-------------|-----------------|
| Objectid:   | 367495                        | County let: | PG              |
| Permit:     | PG920159                      | Mgs id:     | Not Reported    |
| B1 seq:     | 0262                          | B1 recd:    | 1994 317        |
| City:       | ROSEMONT                      | State:      | IL              |
| Zip:        | 60018                         | Driller na: | TIMOTHY JACKSON |
| Driller id: | MWD 008                       | Est gpm pr: | 0               |
| Use for wa: | Test, Observation, Monitoring | Approx dep: | 25              |
| Drill meth: | BORED                         | Replacemen: | N               |
| Wapid:      | Not Reported                  | Subdivisio: | Not Reported    |
| Section:    | Not Reported                  | Lot:        | Not Reported    |
| Nearest to: | LANDOVER HILLS                | Town dista: | 1               |
| Town direc: | NE                            | Road name:  | 65TH AVE        |
| Road side:  | W                             | Road dista: | 2500FT          |
| Tax map:    | Not Reported                  | Block:      | Not Reported    |
| Parcel:     | Not Reported                  | N grid83:   | 141046          |
| E grid83:   | 407951                        | Lat dec de: | 38.937265       |
| Lon dec de: | -76.908292                    | Issue date: | 1994 325        |
| Special fl: | Not Reported                  | C1 seq:     | 6532            |
| C1 recd:    | 1994 517                      | Completion: | 1994 4 7        |
| Total dept: | 13                            | Num unsucc: | 0               |
| Hydrofract: | Not Reported                  | Grouted:    | Y               |
| Grout type: | CM                            | Grout top:  | 0               |
| Grout bott: | 2                             | Casing typ: | PL              |
| Casing dia: | 4                             | Casing dep: | 3               |
| Casing hei: | Not Reported                  | Screen typ: | PL              |
| Top screen: | 3                             | Bottom scr: | 13              |
| Screen t 1: | Not Reported                  | Top scre 1: | 0               |
| Bottom s 1: | 0                             | Screen t 2: | Not Reported    |
| Top scre 2: | 0                             | Bottom s 2: | 0               |
| Screen dia: | 4                             | Flowing we: | Not Reported    |
| Telescopin: | Not Reported                  | Log type:   | Not Reported    |
| Hrs pumped: | 0                             | Pumping ra: | 0               |
| Level befo: | 0                             | Level duri: | 0               |
| Test pump:  | Not Reported                  | Pump insta: | N               |
| Install pu: | Not Reported                  | Capacity:   | 0               |
| Pump hp:    | 0                             | Column len: | 0               |
| Closed:     | Not Reported                  | Abandoned:  | Not Reported    |
| Abandon da: | 0                             | Site id:    | MD7000000367495 |

# GEOCHECK® - PHYSICAL SETTING SOURCE MAP FINDINGS

Map ID  
Direction  
Distance  
Elevation

Database      EDR ID Number

**P139**  
**NE**  
**1/2 - 1 Mile**  
**Lower**

**MD WELLS      MD7000000370522**

|             |                               |             |                 |
|-------------|-------------------------------|-------------|-----------------|
| Objectid:   | 370522                        | County let: | PG              |
| Permit:     | PG920703                      | Mgs id:     | Not Reported    |
| B1 seq:     | 4528                          | B1 recd:    | 1995 2 1        |
| City:       | LANDOVERHILLS                 | State:      | MD              |
| Zip:        | 20784                         | Driller na: | STEVE UNDERWOOD |
| Driller id: | MWD 514                       | Est gpm pr: | 0               |
| Use for wa: | Test, Observation, Monitoring | Approx dep: | 25              |
| Drill meth: | BORED                         | Replacemen: | Not Reported    |
| Wapid:      | Not Reported                  | Subdivisio: | PRINCES GEORGES |
| Section:    | Not Reported                  | Lot:        | Not Reported    |
| Nearest to: | LANDOVER                      | Town dista: | Not Reported    |
| Town direc: | T                             | Road name:  | ANNAPOLIS RD    |
| Road side:  | S                             | Road dista: | 20 FT           |
| Tax map:    | Not Reported                  | Block:      | Not Reported    |
| Parcel:     | Not Reported                  | N grid83:   | 141046          |
| E grid83:   | 407951                        | Lat dec de: | 38.937265       |
| Lon dec de: | -76.908292                    | Issue date: | 1995 2 8        |
| Special fl: | Not Reported                  | C1 seq:     | 5219            |
| C1 recd:    | 1995 5 2                      | Completion: | 1995 222        |
| Total dept: | 47                            | Num unsucc: | 0               |
| Hydrofract: | Not Reported                  | Grouted:    | Y               |
| Grout type: | CM                            | Grout top:  | 0               |
| Grout bott: | 23                            | Casing typ: | PL              |
| Casing dia: | 4                             | Casing dep: | 27              |
| Casing hei: | Not Reported                  | Screen typ: | PL              |
| Top screen: | 27                            | Bottom scr: | 47              |
| Screen t 1: | Not Reported                  | Top scre 1: | 0               |
| Bottom s 1: | 0                             | Screen t 2: | Not Reported    |
| Top scre 2: | 0                             | Bottom s 2: | 0               |
| Screen dia: | 4                             | Flowing we: | Not Reported    |
| Telescopin: | Not Reported                  | Log type:   | Not Reported    |
| Hrs pumped: | 1                             | Pumping ra: | 1               |
| Level befo: | 1                             | Level duri: | 1               |
| Test pump:  | O                             | Pump insta: | N               |
| Install pu: | Not Reported                  | Capacity:   | 0               |
| Pump hp:    | 0                             | Column len: | 0               |
| Closed:     | Not Reported                  | Abandoned:  | Y               |
| Abandon da: | 1998 220                      | Site id:    | MD7000000370522 |

**P140**  
**NE**  
**1/2 - 1 Mile**  
**Lower**

**MD WELLS      MD7000000370434**

|             |                               |             |               |
|-------------|-------------------------------|-------------|---------------|
| Objectid:   | 370434                        | County let: | PG            |
| Permit:     | PG920794                      | Mgs id:     | Not Reported  |
| B1 seq:     | 3134                          | B1 recd:    | 1995 6 1      |
| City:       | ASTON                         | State:      | PA            |
| Zip:        | 19014                         | Driller na: | GREGG P MYERS |
| Driller id: | MWD0523                       | Est gpm pr: | 0             |
| Use for wa: | Test, Observation, Monitoring | Approx dep: | 20            |
| Drill meth: | BORED                         | Replacemen: | N             |
| Wapid:      | Not Reported                  | Subdivisio: | Not Reported  |
| Section:    | Not Reported                  | Lot:        | Not Reported  |

## GEOCHECK® - PHYSICAL SETTING SOURCE MAP FINDINGS

|             |                |             |                 |
|-------------|----------------|-------------|-----------------|
| Nearest to: | LANDOVER HILLS | Town dista: | 1               |
| Town direc: | NE             | Road name:  | 65TH AVE        |
| Road side:  | W              | Road dista: | 140 FT          |
| Tax map:    | Not Reported   | Block:      | Not Reported    |
| Parcel:     | Not Reported   | N grid83:   | 141046          |
| E grid83:   | 407951         | Lat dec de: | 38.937265       |
| Lon dec de: | -76.908292     | Issue date: | 1995 6 9        |
| Special fl: | Not Reported   | C1 seq:     | 4762            |
| C1 recd:    | 1995 8 1       | Completion: | 1995 6 14       |
| Total dept: | 17             | Num unsucc: | 0               |
| Hydrofract: | Not Reported   | Grouted:    | Y               |
| Grout type: | CM             | Grout top:  | 0               |
| Grout bott: | 7              | Casing typ: | PL              |
| Casing dia: | 2              | Casing dep: | 9               |
| Casing hei: | Not Reported   | Screen typ: | PL              |
| Top screen: | 9              | Bottom scr: | 17              |
| Screen t 1: | Not Reported   | Top scre 1: | 0               |
| Bottom s 1: | 0              | Screen t 2: | Not Reported    |
| Top scre 2: | 0              | Bottom s 2: | 0               |
| Screen dia: | 2              | Flowing we: | Not Reported    |
| Telescopin: | Not Reported   | Log type:   | Not Reported    |
| Hrs pumped: | 1              | Pumping ra: | 1               |
| Level befo: | 1              | Level duri: | 1               |
| Test pump:  | O              | Pump insta: | N               |
| Install pu: | Not Reported   | Capacity:   | 0               |
| Pump hp:    | 0              | Column len: | 0               |
| Closed:     | Not Reported   | Abandoned:  | Y               |
| Abandon da: | 20021028       | Site id:    | MD7000000370434 |

**P141**  
**NE**  
**1/2 - 1 Mile**  
**Lower**

**MD WELLS    MD7000000370523**

|             |                               |             |                 |
|-------------|-------------------------------|-------------|-----------------|
| Objectid:   | 370523                        | County let: | PG              |
| Permit:     | PG920704                      | Mgs id:     | Not Reported    |
| B1 seq:     | 4527                          | B1 recd:    | 1995 2 1        |
| City:       | LANDOVERHILLS                 | State:      | MD              |
| Zip:        | 20784                         | Driller na: | STEVE UNDERWOOD |
| Driller id: | MWD 514                       | Est gpm pr: | 0               |
| Use for wa: | Test, Observation, Monitoring | Approx dep: | 25              |
| Drill meth: | BORED                         | Replacemen: | N               |
| Wapid:      | Not Reported                  | Subdivisio: | Not Reported    |
| Section:    | Not Reported                  | Lot:        | Not Reported    |
| Nearest to: | LANDOVER                      | Town dista: | Not Reported    |
| Town direc: | T                             | Road name:  | ANNAPOLIS RD    |
| Road side:  | S                             | Road dista: | 15 FT           |
| Tax map:    | Not Reported                  | Block:      | Not Reported    |
| Parcel:     | Not Reported                  | N grid83:   | 141046          |
| E grid83:   | 407951                        | Lat dec de: | 38.937265       |
| Lon dec de: | -76.908292                    | Issue date: | 1995 2 8        |
| Special fl: | Not Reported                  | C1 seq:     | 5220            |
| C1 recd:    | 1995 5 2                      | Completion: | 1995 3 15       |
| Total dept: | 50                            | Num unsucc: | 0               |
| Hydrofract: | Not Reported                  | Grouted:    | Y               |
| Grout type: | CM                            | Grout top:  | 0               |
| Grout bott: | 26                            | Casing typ: | PL              |
| Casing dia: | 4                             | Casing dep: | 30              |
| Casing hei: | Not Reported                  | Screen typ: | PL              |
| Top screen: | 30                            | Bottom scr: | 50              |
| Screen t 1: | Not Reported                  | Top scre 1: | 0               |

## GEOCHECK® - PHYSICAL SETTING SOURCE MAP FINDINGS

|             |              |             |                 |
|-------------|--------------|-------------|-----------------|
| Bottom s 1: | 0            | Screen t 2: | Not Reported    |
| Top scre 2: | 0            | Bottom s 2: | 0               |
| Screen dia: | 4            | Flowing we: | Not Reported    |
| Telescopin: | Not Reported | Log type:   | Not Reported    |
| Hrs pumped: | 1            | Pumping ra: | 1               |
| Level befo: | 1            | Level duri: | 1               |
| Test pump:  | O            | Pump insta: | N               |
| Install pu: | Not Reported | Capacity:   | 0               |
| Pump hp:    | 0            | Column len: | 0               |
| Closed:     | Not Reported | Abandoned:  | Y               |
| Abandon da: | 2007 912     | Site id:    | MD7000000370523 |

**P142**  
**NE**  
**1/2 - 1 Mile**  
**Lower**

**MD WELLS    MD7000000370995**

|             |                               |             |                 |
|-------------|-------------------------------|-------------|-----------------|
| Objectid:   | 370995                        | County let: | PG              |
| Permit:     | PG920795                      | Mgs id:     | Not Reported    |
| B1 seq:     | 3135                          | B1 recd:    | 1995 6 1        |
| City:       | ASTON                         | State:      | PA              |
| Zip:        | 19014                         | Driller na: | GREGG P MYERS   |
| Driller id: | MWD 523                       | Est gpm pr: | 0               |
| Use for wa: | Test, Observation, Monitoring | Approx dep: | 20              |
| Drill meth: | BORED                         | Replacemen: | N               |
| Wapid:      | Not Reported                  | Subdivisio: | Not Reported    |
| Section:    | Not Reported                  | Lot:        | Not Reported    |
| Nearest to: | LANDOVER HILLS                | Town dista: | 1               |
| Town direc: | NE                            | Road name:  | 65TH AVE        |
| Road side:  | W                             | Road dista: | 75 FT           |
| Tax map:    | Not Reported                  | Block:      | Not Reported    |
| Parcel:     | Not Reported                  | N grid83:   | 141046          |
| E grid83:   | 407951                        | Lat dec de: | 38.937265       |
| Lon dec de: | -76.908292                    | Issue date: | 1995 6 9        |
| Special fl: | Not Reported                  | C1 seq:     | Not Reported    |
| C1 recd:    | 0                             | Completion: | 0               |
| Total dept: | 0                             | Num unsucc: | 0               |
| Hydrofract: | Not Reported                  | Grouted:    | Not Reported    |
| Grout type: | Not Reported                  | Grout top:  | 0               |
| Grout bott: | 0                             | Casing typ: | Not Reported    |
| Casing dia: | 0                             | Casing dep: | 0               |
| Casing hei: | Not Reported                  | Screen typ: | Not Reported    |
| Top screen: | 0                             | Bottom scr: | 0               |
| Screen t 1: | Not Reported                  | Top scre 1: | 0               |
| Bottom s 1: | 0                             | Screen t 2: | Not Reported    |
| Top scre 2: | 0                             | Bottom s 2: | 0               |
| Screen dia: | 0                             | Flowing we: | Not Reported    |
| Telescopin: | Not Reported                  | Log type:   | Not Reported    |
| Hrs pumped: | 0                             | Pumping ra: | 0               |
| Level befo: | 0                             | Level duri: | 0               |
| Test pump:  | Not Reported                  | Pump insta: | Not Reported    |
| Install pu: | Not Reported                  | Capacity:   | 0               |
| Pump hp:    | 0                             | Column len: | 0               |
| Closed:     | Not Reported                  | Abandoned:  | Not Reported    |
| Abandon da: | 0                             | Site id:    | MD7000000370995 |

## GEOCHECK® - PHYSICAL SETTING SOURCE MAP FINDINGS

Map ID  
Direction  
Distance  
Elevation

Database      EDR ID Number

**P143**  
**NE**  
**1/2 - 1 Mile**  
**Lower**

**MD WELLS      MD7000000370525**

|             |                               |             |                 |
|-------------|-------------------------------|-------------|-----------------|
| Objectid:   | 370525                        | County let: | PG              |
| Permit:     | PG920705                      | Mgs id:     | Not Reported    |
| B1 seq:     | 4526                          | B1 recd:    | 1995 2 1        |
| City:       | LANDOVERHILLS                 | State:      | MD              |
| Zip:        | 20784                         | Driller na: | STEVE UNDERWOOD |
| Driller id: | MWD 514                       | Est gpm pr: | 0               |
| Use for wa: | Test, Observation, Monitoring | Approx dep: | 25              |
| Drill meth: | BORED                         | Replacemen: | N               |
| Wapid:      | Not Reported                  | Subdivisio: | Not Reported    |
| Section:    | Not Reported                  | Lot:        | Not Reported    |
| Nearest to: | LANDOVER                      | Town dista: | Not Reported    |
| Town direc: | T                             | Road name:  | ANNAPOLIS RD    |
| Road side:  | S                             | Road dista: | 25FT            |
| Tax map:    | Not Reported                  | Block:      | Not Reported    |
| Parcel:     | Not Reported                  | N grid83:   | 141046          |
| E grid83:   | 407951                        | Lat dec de: | 38.937265       |
| Lon dec de: | -76.908292                    | Issue date: | 1995 2 8        |
| Special fl: | Not Reported                  | C1 seq:     | 5218            |
| C1 recd:    | 1995 5 2                      | Completion: | 1995 3 15       |
| Total dept: | 45                            | Num unsucc: | 0               |
| Hydrofract: | Not Reported                  | Grouted:    | Y               |
| Grout type: | CM                            | Grout top:  | 0               |
| Grout bott: | 21                            | Casing typ: | PL              |
| Casing dia: | 4                             | Casing dep: | 25              |
| Casing hei: | Not Reported                  | Screen typ: | PL              |
| Top screen: | 25                            | Bottom scr: | 45              |
| Screen t 1: | Not Reported                  | Top scre 1: | 0               |
| Bottom s 1: | 0                             | Screen t 2: | Not Reported    |
| Top scre 2: | 0                             | Bottom s 2: | 0               |
| Screen dia: | 4                             | Flowing we: | Not Reported    |
| Telescopin: | Not Reported                  | Log type:   | Not Reported    |
| Hrs pumped: | 1                             | Pumping ra: | 1               |
| Level befo: | 1                             | Level duri: | 1               |
| Test pump:  | O                             | Pump insta: | N               |
| Install pu: | Not Reported                  | Capacity:   | 0               |
| Pump hp:    | 0                             | Column len: | 0               |
| Closed:     | Not Reported                  | Abandoned:  | Y               |
| Abandon da: | 2007 9 12                     | Site id:    | MD7000000370525 |

**P144**  
**NE**  
**1/2 - 1 Mile**  
**Lower**

**MD WELLS      MD7000000367502**

|             |                               |             |                 |
|-------------|-------------------------------|-------------|-----------------|
| Objectid:   | 367502                        | County let: | PG              |
| Permit:     | PG920157                      | Mgs id:     | Not Reported    |
| B1 seq:     | 0260                          | B1 recd:    | 1994 3 17       |
| City:       | ROSEMONT                      | State:      | IL              |
| Zip:        | 60018                         | Driller na: | TIMOTHY JACKSON |
| Driller id: | MWD 008                       | Est gpm pr: | 0               |
| Use for wa: | Test, Observation, Monitoring | Approx dep: | 25              |
| Drill meth: | BORED                         | Replacemen: | N               |
| Wapid:      | Not Reported                  | Subdivisio: | Not Reported    |
| Section:    | Not Reported                  | Lot:        | Not Reported    |

## GEOCHECK® - PHYSICAL SETTING SOURCE MAP FINDINGS

|             |                |             |                 |
|-------------|----------------|-------------|-----------------|
| Nearest to: | LANDOVER HILLS | Town dista: | 1               |
| Town direc: | NE             | Road name:  | 65TH AVE        |
| Road side:  | W              | Road dista: | 110 FT          |
| Tax map:    | Not Reported   | Block:      | Not Reported    |
| Parcel:     | Not Reported   | N grid83:   | 141046          |
| E grid83:   | 407951         | Lat dec de: | 38.937265       |
| Lon dec de: | -76.908292     | Issue date: | 1994 325        |
| Special fl: | Not Reported   | C1 seq:     | 6531            |
| C1 recd:    | 1994 517       | Completion: | 1994 330        |
| Total dept: | 32             | Num unsucc: | 0               |
| Hydrofract: | Not Reported   | Grouted:    | Y               |
| Grout type: | CM             | Grout top:  | 0               |
| Grout bott: | 17             | Casing typ: | PL              |
| Casing dia: | 4              | Casing dep: | 21              |
| Casing hei: | Not Reported   | Screen typ: | PL              |
| Top screen: | 21             | Bottom scr: | 32              |
| Screen t 1: | Not Reported   | Top scre 1: | 0               |
| Bottom s 1: | 0              | Screen t 2: | Not Reported    |
| Top scre 2: | 0              | Bottom s 2: | 0               |
| Screen dia: | 4              | Flowing we: | Not Reported    |
| Telescopin: | Not Reported   | Log type:   | Not Reported    |
| Hrs pumped: | 0              | Pumping ra: | 0               |
| Level befo: | 0              | Level duri: | 0               |
| Test pump:  | Not Reported   | Pump insta: | N               |
| Install pu: | Not Reported   | Capacity:   | 0               |
| Pump hp:    | 0              | Column len: | 0               |
| Closed:     | Not Reported   | Abandoned:  | Y               |
| Abandon da: | 20021028       | Site id:    | MD7000000367502 |

**P145**  
**NE**  
**1/2 - 1 Mile**  
**Lower**

**MD WELLS    MD7000000367496**

|             |                               |             |                 |
|-------------|-------------------------------|-------------|-----------------|
| Objectid:   | 367496                        | County let: | PG              |
| Permit:     | PG920160                      | Mgs id:     | Not Reported    |
| B1 seq:     | 0263                          | B1 recd:    | 1994 317        |
| City:       | ROSEMONT                      | State:      | IL              |
| Zip:        | 60018                         | Driller na: | TIMOTHY JACKSON |
| Driller id: | MWD 008                       | Est gpm pr: | 0               |
| Use for wa: | Test, Observation, Monitoring | Approx dep: | 25              |
| Drill meth: | BORED                         | Replacemen: | N               |
| Wapid:      | Not Reported                  | Subdivisio: | Not Reported    |
| Section:    | Not Reported                  | Lot:        | Not Reported    |
| Nearest to: | LANDOVER HILLS                | Town dista: | 1               |
| Town direc: | NE                            | Road name:  | 65TH AVE        |
| Road side:  | W                             | Road dista: | 70 FT           |
| Tax map:    | Not Reported                  | Block:      | Not Reported    |
| Parcel:     | Not Reported                  | N grid83:   | 141046          |
| E grid83:   | 407951                        | Lat dec de: | 38.937265       |
| Lon dec de: | -76.908292                    | Issue date: | 1994 325        |
| Special fl: | Not Reported                  | C1 seq:     | 6529            |
| C1 recd:    | 1994 517                      | Completion: | 1994 411        |
| Total dept: | 18                            | Num unsucc: | 0               |
| Hydrofract: | Not Reported                  | Grouted:    | Y               |
| Grout type: | CM                            | Grout top:  | 0               |
| Grout bott: | 6                             | Casing typ: | PL              |
| Casing dia: | 4                             | Casing dep: | 8               |
| Casing hei: | Not Reported                  | Screen typ: | PL              |
| Top screen: | 8                             | Bottom scr: | 18              |
| Screen t 1: | Not Reported                  | Top scre 1: | 0               |

## GEOCHECK® - PHYSICAL SETTING SOURCE MAP FINDINGS

|             |              |             |                 |
|-------------|--------------|-------------|-----------------|
| Bottom s 1: | 0            | Screen t 2: | Not Reported    |
| Top scre 2: | 0            | Bottom s 2: | 0               |
| Screen dia: | 4            | Flowing we: | Not Reported    |
| Telescopin: | Not Reported | Log type:   | Not Reported    |
| Hrs pumped: | 0            | Pumping ra: | 0               |
| Level befo: | 0            | Level duri: | 0               |
| Test pump:  | Not Reported | Pump insta: | N               |
| Install pu: | Not Reported | Capacity:   | 0               |
| Pump hp:    | 0            | Column len: | 0               |
| Closed:     | Not Reported | Abandoned:  | Not Reported    |
| Abandon da: | 0            | Site id:    | MD7000000367496 |

**P146**  
**NE**  
**1/2 - 1 Mile**  
**Lower**

**MD WELLS    MD7000000367503**

|             |                               |             |                 |
|-------------|-------------------------------|-------------|-----------------|
| Objectid:   | 367503                        | County let: | PG              |
| Permit:     | PG920158                      | Mgs id:     | Not Reported    |
| B1 seq:     | 0261                          | B1 recd:    | 1994 317        |
| City:       | ROSEMONT                      | State:      | IL              |
| Zip:        | 60018                         | Driller na: | TIMOTHY JACKSON |
| Driller id: | MWD 008                       | Est gpm pr: | 0               |
| Use for wa: | Test, Observation, Monitoring | Approx dep: | 25              |
| Drill meth: | BORED                         | Replacemen: | N               |
| Wapid:      | Not Reported                  | Subdivisio: | Not Reported    |
| Section:    | Not Reported                  | Lot:        | Not Reported    |
| Nearest to: | LANDOVER HILLS                | Town dista: | 1               |
| Town direc: | NE                            | Road name:  | 65TH AVE        |
| Road side:  | W                             | Road dista: | 2500FT          |
| Tax map:    | Not Reported                  | Block:      | Not Reported    |
| Parcel:     | Not Reported                  | N grid83:   | 141046          |
| E grid83:   | 407951                        | Lat dec de: | 38.937265       |
| Lon dec de: | -76.908292                    | Issue date: | 1994 325        |
| Special fl: | Not Reported                  | C1 seq:     | 6530            |
| C1 recd:    | 1994 517                      | Completion: | 1994 417        |
| Total dept: | 21                            | Num unsucc: | 0               |
| Hydrofract: | Not Reported                  | Grouted:    | Y               |
| Grout type: | CM                            | Grout top:  | 0               |
| Grout bott: | 8                             | Casing typ: | PL              |
| Casing dia: | 4                             | Casing dep: | 11              |
| Casing hei: | Not Reported                  | Screen typ: | PL              |
| Top screen: | 11                            | Bottom scr: | 21              |
| Screen t 1: | Not Reported                  | Top scre 1: | 0               |
| Bottom s 1: | 0                             | Screen t 2: | Not Reported    |
| Top scre 2: | 0                             | Bottom s 2: | 0               |
| Screen dia: | 4                             | Flowing we: | Not Reported    |
| Telescopin: | Not Reported                  | Log type:   | Not Reported    |
| Hrs pumped: | 0                             | Pumping ra: | 0               |
| Level befo: | 0                             | Level duri: | 0               |
| Test pump:  | Not Reported                  | Pump insta: | N               |
| Install pu: | Not Reported                  | Capacity:   | 0               |
| Pump hp:    | 0                             | Column len: | 0               |
| Closed:     | Not Reported                  | Abandoned:  | Not Reported    |
| Abandon da: | 0                             | Site id:    | MD7000000367503 |

# GEOCHECK® - PHYSICAL SETTING SOURCE MAP FINDINGS

Map ID  
 Direction  
 Distance  
 Elevation

Database      EDR ID Number

**P147**  
**NE**  
**1/2 - 1 Mile**  
**Lower**

**MD WELLS      MD7000000370433**

|             |                               |             |                 |
|-------------|-------------------------------|-------------|-----------------|
| Objectid:   | 370433                        | County let: | PG              |
| Permit:     | PG920793                      | Mgs id:     | Not Reported    |
| B1 seq:     | 3133                          | B1 recd:    | 1995 6 1        |
| City:       | ASTON                         | State:      | PA              |
| Zip:        | 19014                         | Driller na: | GREGG P MYERS   |
| Driller id: | MWD0523                       | Est gpm pr: | 0               |
| Use for wa: | Test, Observation, Monitoring | Approx dep: | 20              |
| Drill meth: | BORED                         | Replacemen: | N               |
| Wapid:      | Not Reported                  | Subdivisio: | Not Reported    |
| Section:    | Not Reported                  | Lot:        | Not Reported    |
| Nearest to: | LANDOVER HILLS                | Town dista: | 1               |
| Town direc: | NE                            | Road name:  | 65TH AVE        |
| Road side:  | W                             | Road dista: | 100 FT          |
| Tax map:    | Not Reported                  | Block:      | Not Reported    |
| Parcel:     | Not Reported                  | N grid83:   | 141046          |
| E grid83:   | 407951                        | Lat dec de: | 38.937265       |
| Lon dec de: | -76.908292                    | Issue date: | 1995 6 9        |
| Special fl: | Not Reported                  | C1 seq:     | 4761            |
| C1 recd:    | 1995 8 1                      | Completion: | 1995 6 14       |
| Total dept: | 24                            | Num unsucc: | 0               |
| Hydrofract: | Not Reported                  | Grouted:    | Y               |
| Grout type: | CM                            | Grout top:  | 0               |
| Grout bott: | 8                             | Casing typ: | PL              |
| Casing dia: | 2                             | Casing dep: | 10              |
| Casing hei: | Not Reported                  | Screen typ: | PL              |
| Top screen: | 10                            | Bottom scr: | 24              |
| Screen t 1: | Not Reported                  | Top scre 1: | 0               |
| Bottom s 1: | 0                             | Screen t 2: | Not Reported    |
| Top scre 2: | 0                             | Bottom s 2: | 0               |
| Screen dia: | 2                             | Flowing we: | Not Reported    |
| Telescopin: | Not Reported                  | Log type:   | Not Reported    |
| Hrs pumped: | 1                             | Pumping ra: | 1               |
| Level befo: | 1                             | Level duri: | 1               |
| Test pump:  | O                             | Pump insta: | N               |
| Install pu: | Not Reported                  | Capacity:   | 0               |
| Pump hp:    | 0                             | Column len: | 0               |
| Closed:     | Not Reported                  | Abandoned:  | Y               |
| Abandon da: | 20021028                      | Site id:    | MD7000000370433 |

**P148**  
**NE**  
**1/2 - 1 Mile**  
**Lower**

**MD WELLS      MD7000000370432**

|             |                               |             |               |
|-------------|-------------------------------|-------------|---------------|
| Objectid:   | 370432                        | County let: | PG            |
| Permit:     | PG920792                      | Mgs id:     | Not Reported  |
| B1 seq:     | 3132                          | B1 recd:    | 1995 6 1      |
| City:       | ASTON                         | State:      | PA            |
| Zip:        | 19014                         | Driller na: | GREGG P MYERS |
| Driller id: | MWD0523                       | Est gpm pr: | 0             |
| Use for wa: | Test, Observation, Monitoring | Approx dep: | 20            |
| Drill meth: | BORED                         | Replacemen: | N             |
| Wapid:      | Not Reported                  | Subdivisio: | Not Reported  |
| Section:    | Not Reported                  | Lot:        | Not Reported  |

## GEOCHECK® - PHYSICAL SETTING SOURCE MAP FINDINGS

|             |                |             |                 |
|-------------|----------------|-------------|-----------------|
| Nearest to: | LANDOVER HILLS | Town dista: | 1               |
| Town direc: | NE             | Road name:  | 65TH AVE        |
| Road side:  | W              | Road dista: | 85 FT           |
| Tax map:    | Not Reported   | Block:      | Not Reported    |
| Parcel:     | Not Reported   | N grid83:   | 141046          |
| E grid83:   | 407951         | Lat dec de: | 38.937265       |
| Lon dec de: | -76.908292     | Issue date: | 1995 6 9        |
| Special fl: | Not Reported   | C1 seq:     | 4760            |
| C1 recd:    | 1995 8 1       | Completion: | 1995 6 14       |
| Total dept: | 14             | Num unsucc: | 0               |
| Hydrofract: | Not Reported   | Grouted:    | Y               |
| Grout type: | CM             | Grout top:  | 0               |
| Grout bott: | 4              | Casing typ: | PL              |
| Casing dia: | 2              | Casing dep: | 6               |
| Casing hei: | Not Reported   | Screen typ: | PL              |
| Top screen: | 6              | Bottom scr: | 14              |
| Screen t 1: | Not Reported   | Top scre 1: | 0               |
| Bottom s 1: | 0              | Screen t 2: | Not Reported    |
| Top scre 2: | 0              | Bottom s 2: | 0               |
| Screen dia: | 2              | Flowing we: | Not Reported    |
| Telescopin: | Not Reported   | Log type:   | Not Reported    |
| Hrs pumped: | 1              | Pumping ra: | 1               |
| Level befo: | 1              | Level duri: | 1               |
| Test pump:  | O              | Pump insta: | N               |
| Install pu: | Not Reported   | Capacity:   | 0               |
| Pump hp:    | 0              | Column len: | 0               |
| Closed:     | Not Reported   | Abandoned:  | Y               |
| Abandon da: | 20021028       | Site id:    | MD7000000370432 |

**149**  
**WSW**  
**1/2 - 1 Mile**  
**Lower**

**FED USGS      USGS40000432616**

|                        |  |                             |                                    |
|------------------------|--|-----------------------------|------------------------------------|
| Organization ID:       | USGS-MD  | Organization Name:          | USGS Maryland Water Science Center |
| Monitor Location:      | PG Cc 3  | Type:                       | Well                               |
| Description:           | Not Reported                                   | HUC:                        | 02070010                           |
| Drainage Area:         | Not Reported                                   | Drainage Area Units:        | Not Reported                       |
| Contrib Drainage Area: | Not Reported                                   | Contrib Drainage Area Unts: | Not Reported                       |
| Aquifer:               | Northern Atlantic Coastal Plain aquifer system | Aquifer Type:               | Not Reported                       |
| Formation Type:        | Patuxent Formation                             | Well Depth:                 | 165                                |
| Construction Date:     | 1942   | Well Hole Depth:            | 165                                |
| Well Depth Units:      | ft   |                             |                                    |
| Well Hole Depth Units: | ft   |                             |                                    |

|   |              |                     |              |
|---|--------------|---------------------|--------------|
| Ground water levels,Number of Measurements: | 1            | Level reading date: | 1942-01-01   |
| Feet below surface:                         | 15.00        | Feet to sea level:  | Not Reported |
| Note:                                       | Not Reported |                     |              |

**Q150**  
**SW**  
**1/2 - 1 Mile**  
**Lower**

**MD WELLS      MD7000000348326**

|           |             |             |                    |
|-----------|-------------|-------------|--------------------|
| Objectid: | 348326      | County let: | PG                 |
| Permit:   | PG882008    | Mgs id:     | Not Reported       |
| B1 seq:   | 9561        | B1 recd:    | 1991 9 6           |
| City:     | BLADENSBURG | State:      | MD                 |
| Zip:      | 20722       | Driller na: | WALTER T. CONNELLY |

## GEOCHECK® - PHYSICAL SETTING SOURCE MAP FINDINGS

|             |                               |             |                 |
|-------------|-------------------------------|-------------|-----------------|
| Driller id: | MWD0462                       | Est gpm pr: | 0               |
| Use for wa: | Test, Observation, Monitoring | Approx dep: | 20              |
| Drill meth: | BORED                         | Replacemen: | N               |
| Wapid:      | Not Reported                  | Subdivisio: | Not Reported    |
| Section:    | Not Reported                  | Lot:        | Not Reported    |
| Nearest to: | CHEVERLY                      | Town dista: | 1               |
| Town direc: | E                             | Road name:  | 52ND AVE        |
| Road side:  | W                             | Road dista: | 200 FT          |
| Tax map:    | Not Reported                  | Block:      | Not Reported    |
| Parcel:     | Not Reported                  | N grid83:   | 139522          |
| E grid83:   | 405817                        | Lat dec de: | 38.923553       |
| Lon dec de: | -76.932914                    | Issue date: | 1991 924        |
| Special fl: | Y                             | C1 seq:     | 7945            |
| C1 recd:    | 19911015                      | Completion: | 1991 927        |
| Total dept: | 19                            | Num unsucc: | 0               |
| Hydrofract: | Not Reported                  | Grouted:    | Y               |
| Grout type: | CM                            | Grout top:  | 0               |
| Grout bott: | 8                             | Casing typ: | PL              |
| Casing dia: | 4                             | Casing dep: | 9               |
| Casing hei: | +0                            | Screen typ: | PL              |
| Top screen: | 9                             | Bottom scr: | 19              |
| Screen t 1: | Not Reported                  | Top scre 1: | 0               |
| Bottom s 1: | 0                             | Screen t 2: | Not Reported    |
| Top scre 2: | 0                             | Bottom s 2: | 0               |
| Screen dia: | 4                             | Flowing we: | Not Reported    |
| Telescopin: | Not Reported                  | Log type:   | Not Reported    |
| Hrs pumped: | 0                             | Pumping ra: | 0               |
| Level befo: | 13                            | Level duri: | 0               |
| Test pump:  | Not Reported                  | Pump insta: | N               |
| Install pu: | Not Reported                  | Capacity:   | 0               |
| Pump hp:    | 0                             | Column len: | 0               |
| Closed:     | Not Reported                  | Abandoned:  | Not Reported    |
| Abandon da: | 0                             | Site id:    | MD7000000348326 |

**Q151  
SW  
1/2 - 1 Mile  
Lower**

**MD WELLS    MD7000000348325**

|             |                               |             |                    |
|-------------|-------------------------------|-------------|--------------------|
| Objectid:   | 348325                        | County let: | PG                 |
| Permit:     | PG882007                      | Mgs id:     | Not Reported       |
| B1 seq:     | 9563                          | B1 recd:    | 1991 9 6           |
| City:       | BLADENSBURG                   | State:      | MD                 |
| Zip:        | 20722                         | Driller na: | WALTER T. CONNELLY |
| Driller id: | MWD0462                       | Est gpm pr: | 0                  |
| Use for wa: | Test, Observation, Monitoring | Approx dep: | 20                 |
| Drill meth: | BORED                         | Replacemen: | N                  |
| Wapid:      | Not Reported                  | Subdivisio: | Not Reported       |
| Section:    | Not Reported                  | Lot:        | Not Reported       |
| Nearest to: | CHEVERLY                      | Town dista: | 1                  |
| Town direc: | E                             | Road name:  | 52ND AVE           |
| Road side:  | W                             | Road dista: | 200 FT             |
| Tax map:    | Not Reported                  | Block:      | Not Reported       |
| Parcel:     | Not Reported                  | N grid83:   | 139522             |
| E grid83:   | 405817                        | Lat dec de: | 38.923553          |
| Lon dec de: | -76.932914                    | Issue date: | 1991 924           |
| Special fl: | Y                             | C1 seq:     | 7944               |
| C1 recd:    | 19911015                      | Completion: | 1991 927           |
| Total dept: | 20                            | Num unsucc: | 0                  |
| Hydrofract: | Not Reported                  | Grouted:    | Y                  |
| Grout type: | CM                            | Grout top:  | 0                  |

## GEOCHECK® - PHYSICAL SETTING SOURCE MAP FINDINGS

|             |              |             |                 |
|-------------|--------------|-------------|-----------------|
| Grout bott: | 0            | Casing typ: | PL              |
| Casing dia: | 4            | Casing dep: | 10              |
| Casing hei: | +0           | Screen typ: | PL              |
| Top screen: | 10           | Bottom scr: | 20              |
| Screen t 1: | Not Reported | Top scre 1: | 0               |
| Bottom s 1: | 0            | Screen t 2: | Not Reported    |
| Top scre 2: | 0            | Bottom s 2: | 0               |
| Screen dia: | 4            | Flowing we: | Not Reported    |
| Telescopin: | Not Reported | Log type:   | Not Reported    |
| Hrs pumped: | 0            | Pumping ra: | 0               |
| Level befo: | 12           | Level duri: | 0               |
| Test pump:  | Not Reported | Pump insta: | N               |
| Install pu: | Not Reported | Capacity:   | 0               |
| Pump hp:    | 0            | Column len: | 0               |
| Closed:     | Not Reported | Abandoned:  | Not Reported    |
| Abandon da: | 0            | Site id:    | MD7000000348325 |

**Q152**  
**SW**  
**1/2 - 1 Mile**  
**Lower**

**MD WELLS    MD7000000342282**

|             |                               |             |                    |
|-------------|-------------------------------|-------------|--------------------|
| Objectid:   | 342282                        | County let: | PG                 |
| Permit:     | PG882009                      | Mgs id:     | Not Reported       |
| B1 seq:     | 9562                          | B1 recd:    | 1991 9 6           |
| City:       | BLADENSBURG                   | State:      | MD                 |
| Zip:        | 20722                         | Driller na: | WALTER T. CONNELLY |
| Driller id: | MWD0462                       | Est gpm pr: | 0                  |
| Use for wa: | Test, Observation, Monitoring | Approx dep: | 20                 |
| Drill meth: | BORED                         | Replacemen: | N                  |
| Wapid:      | Not Reported                  | Subdivisio: | Not Reported       |
| Section:    | Not Reported                  | Lot:        | Not Reported       |
| Nearest to: | CHEVERLY                      | Town dista: | 1                  |
| Town direc: | E                             | Road name:  | 52ND AVE           |
| Road side:  | W                             | Road dista: | 200 FT             |
| Tax map:    | Not Reported                  | Block:      | Not Reported       |
| Parcel:     | Not Reported                  | N grid83:   | 139522             |
| E grid83:   | 405817                        | Lat dec de: | 38.923553          |
| Lon dec de: | -76.932914                    | Issue date: | 1991 924           |
| Special fl: | Y                             | C1 seq:     | 7946               |
| C1 recd:    | 19911015                      | Completion: | 1991 927           |
| Total dept: | 20                            | Num unsucc: | 0                  |
| Hydrofract: | Not Reported                  | Grouted:    | Y                  |
| Grout type: | CM                            | Grout top:  | 0                  |
| Grout bott: | 8                             | Casing typ: | PL                 |
| Casing dia: | 4                             | Casing dep: | 10                 |
| Casing hei: | +0                            | Screen typ: | PL                 |
| Top screen: | 10                            | Bottom scr: | 20                 |
| Screen t 1: | Not Reported                  | Top scre 1: | 0                  |
| Bottom s 1: | 0                             | Screen t 2: | Not Reported       |
| Top scre 2: | 0                             | Bottom s 2: | 0                  |
| Screen dia: | 4                             | Flowing we: | Not Reported       |
| Telescopin: | Not Reported                  | Log type:   | Not Reported       |
| Hrs pumped: | 0                             | Pumping ra: | 0                  |
| Level befo: | 11                            | Level duri: | 0                  |
| Test pump:  | Not Reported                  | Pump insta: | N                  |
| Install pu: | Not Reported                  | Capacity:   | 0                  |
| Pump hp:    | 0                             | Column len: | 0                  |
| Closed:     | Not Reported                  | Abandoned:  | Not Reported       |
| Abandon da: | 0                             | Site id:    | MD7000000342282    |

## GEOCHECK® - PHYSICAL SETTING SOURCE MAP FINDINGS

Map ID  
Direction  
Distance  
Elevation

Database      EDR ID Number

**Q153**  
**SW**  
**1/2 - 1 Mile**  
**Lower**

**MD WELLS      MD7000000348468**

|             |                               |             |                    |
|-------------|-------------------------------|-------------|--------------------|
| Objectid:   | 348468                        | County let: | PG                 |
| Permit:     | PG882161                      | Mgs id:     | Not Reported       |
| B1 seq:     | 9575                          | B1 recd:    | 199112 4           |
| City:       | BLADENSBURG                   | State:      | MD                 |
| Zip:        | 20722                         | Driller na: | WALTER T. CONNELLY |
| Driller id: | MWD0462                       | Est gpm pr: | 0                  |
| Use for wa: | Test, Observation, Monitoring | Approx dep: | 20                 |
| Drill meth: | BORED                         | Replacemen: | N                  |
| Wapid:      | Not Reported                  | Subdivisio: | Not Reported       |
| Section:    | Not Reported                  | Lot:        | Not Reported       |
| Nearest to: | CHEVERLY                      | Town dista: | 1                  |
| Town direc: | E                             | Road name:  | 52ND AVE           |
| Road side:  | W                             | Road dista: | 200 FT             |
| Tax map:    | Not Reported                  | Block:      | Not Reported       |
| Parcel:     | Not Reported                  | N grid83:   | 139522             |
| E grid83:   | 405817                        | Lat dec de: | 38.923553          |
| Lon dec de: | -76.932914                    | Issue date: | 19911210           |
| Special fl: | N                             | C1 seq:     | 6086               |
| C1 recd:    | 19911220                      | Completion: | 19911211           |
| Total dept: | 15                            | Num unsucc: | 0                  |
| Hydrofract: | Not Reported                  | Grouted:    | Y                  |
| Grout type: | CM                            | Grout top:  | 0                  |
| Grout bott: | 3                             | Casing typ: | PL                 |
| Casing dia: | 4                             | Casing dep: | 5                  |
| Casing hei: | +0                            | Screen typ: | PL                 |
| Top screen: | 5                             | Bottom scr: | 15                 |
| Screen t 1: | Not Reported                  | Top scre 1: | 0                  |
| Bottom s 1: | 0                             | Screen t 2: | Not Reported       |
| Top scre 2: | 0                             | Bottom s 2: | 0                  |
| Screen dia: | 4                             | Flowing we: | Not Reported       |
| Telescopin: | Not Reported                  | Log type:   | Not Reported       |
| Hrs pumped: | 0                             | Pumping ra: | 0                  |
| Level befo: | 8                             | Level duri: | 0                  |
| Test pump:  | Not Reported                  | Pump insta: | N                  |
| Install pu: | Not Reported                  | Capacity:   | 0                  |
| Pump hp:    | 0                             | Column len: | 0                  |
| Closed:     | Not Reported                  | Abandoned:  | Not Reported       |
| Abandon da: | 0                             | Site id:    | MD7000000348468    |

**Q154**  
**SW**  
**1/2 - 1 Mile**  
**Lower**

**MD WELLS      MD7000000348467**

|             |                               |             |                    |
|-------------|-------------------------------|-------------|--------------------|
| Objectid:   | 348467                        | County let: | PG                 |
| Permit:     | PG882160                      | Mgs id:     | Not Reported       |
| B1 seq:     | 9574                          | B1 recd:    | 199112 4           |
| City:       | BLADENSBURG                   | State:      | MD                 |
| Zip:        | 20722                         | Driller na: | WALTER T. CONNELLY |
| Driller id: | MWD0462                       | Est gpm pr: | 0                  |
| Use for wa: | Test, Observation, Monitoring | Approx dep: | 20                 |
| Drill meth: | BORED                         | Replacemen: | N                  |
| Wapid:      | Not Reported                  | Subdivisio: | Not Reported       |
| Section:    | Not Reported                  | Lot:        | Not Reported       |

## GEOCHECK® - PHYSICAL SETTING SOURCE MAP FINDINGS

|             |              |             |                 |
|-------------|--------------|-------------|-----------------|
| Nearest to: | CHEVERLY     | Town dista: | 0               |
| Town direc: | E            | Road name:  | 52ND AVE        |
| Road side:  | W            | Road dista: | 200 FT          |
| Tax map:    | Not Reported | Block:      | Not Reported    |
| Parcel:     | Not Reported | N grid83:   | 139522          |
| E grid83:   | 405817       | Lat dec de: | 38.923553       |
| Lon dec de: | -76.932914   | Issue date: | 19911210        |
| Special fl: | N            | C1 seq:     | 6085            |
| C1 recd:    | 19911220     | Completion: | 19911211        |
| Total dept: | 15           | Num unsucc: | 0               |
| Hydrofract: | Not Reported | Grouted:    | Y               |
| Grout type: | CM           | Grout top:  | 0               |
| Grout bott: | 3            | Casing typ: | PL              |
| Casing dia: | 4            | Casing dep: | 5               |
| Casing hei: | +0           | Screen typ: | PL              |
| Top screen: | 5            | Bottom scr: | 15              |
| Screen t 1: | Not Reported | Top scre 1: | 0               |
| Bottom s 1: | 0            | Screen t 2: | Not Reported    |
| Top scre 2: | 0            | Bottom s 2: | 0               |
| Screen dia: | 4            | Flowing we: | Not Reported    |
| Telescopin: | Not Reported | Log type:   | Not Reported    |
| Hrs pumped: | 0            | Pumping ra: | 0               |
| Level befo: | 0            | Level duri: | 0               |
| Test pump:  | Not Reported | Pump insta: | N               |
| Install pu: | Not Reported | Capacity:   | 0               |
| Pump hp:    | 0            | Column len: | 0               |
| Closed:     | Not Reported | Abandoned:  | Not Reported    |
| Abandon da: | 0            | Site id:    | MD7000000348467 |

**Q155**  
**SW**  
**1/2 - 1 Mile**  
**Lower**

**MD WELLS    MD7000000348466**

|             |                               |             |                    |
|-------------|-------------------------------|-------------|--------------------|
| Objectid:   | 348466                        | County let: | PG                 |
| Permit:     | PG882159                      | Mgs id:     | Not Reported       |
| B1 seq:     | 8615                          | B1 recd:    | 199112 4           |
| City:       | BLADENSBURG                   | State:      | MD                 |
| Zip:        | 20722                         | Driller na: | WALTER T. CONNELLY |
| Driller id: | MWD0462                       | Est gpm pr: | 0                  |
| Use for wa: | Test, Observation, Monitoring | Approx dep: | 20                 |
| Drill meth: | BORED                         | Replacemen: | N                  |
| Wapid:      | Not Reported                  | Subdivisio: | Not Reported       |
| Section:    | Not Reported                  | Lot:        | Not Reported       |
| Nearest to: | CHEVERLY                      | Town dista: | 1                  |
| Town direc: | E                             | Road name:  | 52ND AVE           |
| Road side:  | W                             | Road dista: | 200 FT             |
| Tax map:    | Not Reported                  | Block:      | Not Reported       |
| Parcel:     | Not Reported                  | N grid83:   | 139522             |
| E grid83:   | 405817                        | Lat dec de: | 38.923553          |
| Lon dec de: | -76.932914                    | Issue date: | 19911210           |
| Special fl: | N                             | C1 seq:     | 6084               |
| C1 recd:    | 19911220                      | Completion: | 19911211           |
| Total dept: | 15                            | Num unsucc: | 0                  |
| Hydrofract: | Not Reported                  | Grouted:    | Y                  |
| Grout type: | CM                            | Grout top:  | 0                  |
| Grout bott: | 4                             | Casing typ: | PL                 |
| Casing dia: | 4                             | Casing dep: | 5                  |
| Casing hei: | +0                            | Screen typ: | PL                 |
| Top screen: | 5                             | Bottom scr: | 15                 |
| Screen t 1: | Not Reported                  | Top scre 1: | 0                  |

## GEOCHECK® - PHYSICAL SETTING SOURCE MAP FINDINGS

|             |              |             |                 |
|-------------|--------------|-------------|-----------------|
| Bottom s 1: | 0            | Screen t 2: | Not Reported    |
| Top scre 2: | 0            | Bottom s 2: | 0               |
| Screen dia: | 4            | Flowing we: | Not Reported    |
| Telescopin: | Not Reported | Log type:   | Not Reported    |
| Hrs pumped: | 0            | Pumping ra: | 0               |
| Level befo: | 9            | Level duri: | 0               |
| Test pump:  | Not Reported | Pump insta: | N               |
| Install pu: | Not Reported | Capacity:   | 0               |
| Pump hp:    | 0            | Column len: | 0               |
| Closed:     | Not Reported | Abandoned:  | Not Reported    |
| Abandon da: | 0            | Site id:    | MD7000000348466 |

**R156  
SW  
1/2 - 1 Mile  
Lower**

**MD WELLS    MD7000000410047**

|             |                               |             |                 |
|-------------|-------------------------------|-------------|-----------------|
| Objectid:   | 410047                        | County let: | PG              |
| Permit:     | PG940989                      | Mgs id:     | Not Reported    |
| B1 seq:     | 0827                          | B1 recd:    | 1999 6 3        |
| City:       | TUXEDO                        | State:      | MD              |
| Zip:        | 20781                         | Driller na: | THOMAS CHEW     |
| Driller id: | MGD 62                        | Est gpm pr: | 0               |
| Use for wa: | Test, Observation, Monitoring | Approx dep: | 20              |
| Drill meth: | BORED                         | Replacemen: | N               |
| Wapid:      | Not Reported                  | Subdivisio: | Not Reported    |
| Section:    | Not Reported                  | Lot:        | Not Reported    |
| Nearest to: | CHEVERLY                      | Town dista: | .5              |
| Town direc: | NE                            | Road name:  | 51ST ST         |
| Road side:  | E                             | Road dista: | 100 FT          |
| Tax map:    | Not Reported                  | Block:      | Not Reported    |
| Parcel:     | Not Reported                  | N grid83:   | 139217          |
| E grid83:   | 406122                        | Lat dec de: | 38.920805       |
| Lon dec de: | -76.929402                    | Issue date: | 1999 6 3        |
| Special fl: | Not Reported                  | C1 seq:     | 9809            |
| C1 recd:    | 1999 7 2                      | Completion: | 1999 6 7        |
| Total dept: | 20                            | Num unsucc: | 0               |
| Hydrofract: | N                             | Grouted:    | Y               |
| Grout type: | CM                            | Grout top:  | 0               |
| Grout bott: | 3                             | Casing typ: | PL              |
| Casing dia: | 2                             | Casing dep: | 5               |
| Casing hei: | Not Reported                  | Screen typ: | PL              |
| Top screen: | 5                             | Bottom scr: | 20              |
| Screen t 1: | Not Reported                  | Top scre 1: | 0               |
| Bottom s 1: | 0                             | Screen t 2: | Not Reported    |
| Top scre 2: | 0                             | Bottom s 2: | 0               |
| Screen dia: | 2                             | Flowing we: | Not Reported    |
| Telescopin: | Not Reported                  | Log type:   | Not Reported    |
| Hrs pumped: | 1                             | Pumping ra: | 1               |
| Level befo: | 1                             | Level duri: | 1               |
| Test pump:  | Not Reported                  | Pump insta: | N               |
| Install pu: | Not Reported                  | Capacity:   | 0               |
| Pump hp:    | 0                             | Column len: | 0               |
| Closed:     | Not Reported                  | Abandoned:  | Not Reported    |
| Abandon da: | 0                             | Site id:    | MD7000000410047 |

## GEOCHECK® - PHYSICAL SETTING SOURCE MAP FINDINGS

Map ID  
Direction  
Distance  
Elevation

Database      EDR ID Number

**R157**  
**SW**  
**1/2 - 1 Mile**  
**Lower**

**MD WELLS      MD7000000372960**

|             |                               |             |                 |
|-------------|-------------------------------|-------------|-----------------|
| Objectid:   | 372960                        | County let: | PG              |
| Permit:     | PG882950                      | Mgs id:     | Not Reported    |
| B1 seq:     | 0742                          | B1 recd:    | 19921215        |
| City:       | AKRON                         | State:      | OH              |
| Zip:        | 44309                         | Driller na: | PAT MIRFIELD    |
| Driller id: | MWD 379                       | Est gpm pr: | 0               |
| Use for wa: | Test, Observation, Monitoring | Approx dep: | 20              |
| Drill meth: | BORED                         | Replacemen: | N               |
| Wapid:      | Not Reported                  | Subdivisio: | Not Reported    |
| Section:    | Not Reported                  | Lot:        | Not Reported    |
| Nearest to: | CHEVERLY                      | Town dista: | 1.5             |
| Town direc: | SW                            | Road name:  | FROLICH LANE    |
| Road side:  | N                             | Road dista: | 315 FT          |
| Tax map:    | Not Reported                  | Block:      | Not Reported    |
| Parcel:     | Not Reported                  | N grid83:   | 139217          |
| E grid83:   | 406122                        | Lat dec de: | 38.920805       |
| Lon dec de: | -76.929402                    | Issue date: | 19921221        |
| Special fl: | Y                             | C1 seq:     | Not Reported    |
| C1 recd:    | 0                             | Completion: | 0               |
| Total dept: | 0                             | Num unsucc: | 0               |
| Hydrofract: | Not Reported                  | Grouted:    | Not Reported    |
| Grout type: | Not Reported                  | Grout top:  | 0               |
| Grout bott: | 0                             | Casing typ: | Not Reported    |
| Casing dia: | 0                             | Casing dep: | 0               |
| Casing hei: | Not Reported                  | Screen typ: | Not Reported    |
| Top screen: | 0                             | Bottom scr: | 0               |
| Screen t 1: | Not Reported                  | Top scre 1: | 0               |
| Bottom s 1: | 0                             | Screen t 2: | Not Reported    |
| Top scre 2: | 0                             | Bottom s 2: | 0               |
| Screen dia: | 0                             | Flowing we: | Not Reported    |
| Telescopin: | Not Reported                  | Log type:   | Not Reported    |
| Hrs pumped: | 0                             | Pumping ra: | 0               |
| Level befo: | 0                             | Level duri: | 0               |
| Test pump:  | Not Reported                  | Pump insta: | Not Reported    |
| Install pu: | Not Reported                  | Capacity:   | 0               |
| Pump hp:    | 0                             | Column len: | 0               |
| Closed:     | Not Reported                  | Abandoned:  | Y               |
| Abandon da: | 2006 614                      | Site id:    | MD7000000372960 |

**R158**  
**SW**  
**1/2 - 1 Mile**  
**Lower**

**MD WELLS      MD7000000410184**

|             |                               |             |              |
|-------------|-------------------------------|-------------|--------------|
| Objectid:   | 410184                        | County let: | PG           |
| Permit:     | PG940803                      | Mgs id:     | Not Reported |
| B1 seq:     | 2092                          | B1 recd:    | 1998 610     |
| City:       | AKRON                         | State:      | OH           |
| Zip:        | 44309                         | Driller na: | TIM JACKSON  |
| Driller id: | MGD 8                         | Est gpm pr: | 1            |
| Use for wa: | Test, Observation, Monitoring | Approx dep: | 17           |
| Drill meth: | BORED                         | Replacemen: | N            |
| Wapid:      | Not Reported                  | Subdivisio: | Not Reported |
| Section:    | Not Reported                  | Lot:        | Not Reported |

## GEOCHECK® - PHYSICAL SETTING SOURCE MAP FINDINGS

|             |              |             |                   |
|-------------|--------------|-------------|-------------------|
| Nearest to: | CHEVERLY     | Town dista: | 1                 |
| Town direc: | SW           | Road name:  | 4820 FROLICH LANE |
| Road side:  | N            | Road dista: | 205 FT            |
| Tax map:    | Not Reported | Block:      | Not Reported      |
| Parcel:     | Not Reported | N grid83:   | 139217            |
| E grid83:   | 406122       | Lat dec de: | 38.920805         |
| Lon dec de: | -76.929402   | Issue date: | 1998 612          |
| Special fl: | Not Reported | C1 seq:     | 8049              |
| C1 recd:    | 1998 713     | Completion: | 1998 617          |
| Total dept: | 17           | Num unsucc: | 0                 |
| Hydrofract: | Not Reported | Grouted:    | Y                 |
| Grout type: | CM           | Grout top:  | 0                 |
| Grout bott: | 1            | Casing typ: | PL                |
| Casing dia: | 4            | Casing dep: | 2                 |
| Casing hei: | Not Reported | Screen typ: | PL                |
| Top screen: | 2            | Bottom scr: | 17                |
| Screen t 1: | Not Reported | Top scre 1: | 0                 |
| Bottom s 1: | 0            | Screen t 2: | Not Reported      |
| Top scre 2: | 0            | Bottom s 2: | 0                 |
| Screen dia: | 4            | Flowing we: | Not Reported      |
| Telescopin: | Not Reported | Log type:   | Not Reported      |
| Hrs pumped: | 0            | Pumping ra: | 0                 |
| Level befo: | 0            | Level duri: | 0                 |
| Test pump:  | Not Reported | Pump insta: | Not Reported      |
| Install pu: | Not Reported | Capacity:   | 0                 |
| Pump hp:    | 0            | Column len: | 0                 |
| Closed:     | Not Reported | Abandoned:  | Y                 |
| Abandon da: | 2006 614     | Site id:    | MD7000000410184   |

**R159  
SW  
1/2 - 1 Mile  
Lower**

**MD WELLS    MD7000000410223**

|             |                               |             |                   |
|-------------|-------------------------------|-------------|-------------------|
| Objectid:   | 410223                        | County let: | PG                |
| Permit:     | PG940802                      | Mgs id:     | Not Reported      |
| B1 seq:     | 2091                          | B1 recd:    | 1998 610          |
| City:       | AKRON                         | State:      | OH                |
| Zip:        | 44309                         | Driller na: | TIM JACKSON       |
| Driller id: | MGD 8                         | Est gpm pr: | 1                 |
| Use for wa: | Test, Observation, Monitoring | Approx dep: | 17                |
| Drill meth: | BORED                         | Replacemen: | N                 |
| Wapid:      | Not Reported                  | Subdivisio: | Not Reported      |
| Section:    | Not Reported                  | Lot:        | Not Reported      |
| Nearest to: | CHEVERLY                      | Town dista: | 1                 |
| Town direc: | SW                            | Road name:  | 4820 FROLICH LANE |
| Road side:  | N                             | Road dista: | 210 FT            |
| Tax map:    | Not Reported                  | Block:      | Not Reported      |
| Parcel:     | Not Reported                  | N grid83:   | 139217            |
| E grid83:   | 406122                        | Lat dec de: | 38.920805         |
| Lon dec de: | -76.929402                    | Issue date: | 1998 612          |
| Special fl: | Not Reported                  | C1 seq:     | 8048              |
| C1 recd:    | 1998 713                      | Completion: | 1998 617          |
| Total dept: | 17                            | Num unsucc: | 0                 |
| Hydrofract: | N                             | Grouted:    | Y                 |
| Grout type: | CM                            | Grout top:  | 0                 |
| Grout bott: | 1                             | Casing typ: | PL                |
| Casing dia: | 4                             | Casing dep: | 2                 |
| Casing hei: | Not Reported                  | Screen typ: | PL                |
| Top screen: | 2                             | Bottom scr: | 17                |
| Screen t 1: | Not Reported                  | Top scre 1: | 0                 |

## GEOCHECK® - PHYSICAL SETTING SOURCE MAP FINDINGS

|             |              |             |                 |
|-------------|--------------|-------------|-----------------|
| Bottom s 1: | 0            | Screen t 2: | Not Reported    |
| Top scre 2: | 0            | Bottom s 2: | 0               |
| Screen dia: | 4            | Flowing we: | Not Reported    |
| Telescopin: | Not Reported | Log type:   | Not Reported    |
| Hrs pumped: | 0            | Pumping ra: | 0               |
| Level befo: | 0            | Level duri: | 0               |
| Test pump:  | Not Reported | Pump insta: | N               |
| Install pu: | Not Reported | Capacity:   | 0               |
| Pump hp:    | 0            | Column len: | 0               |
| Closed:     | Not Reported | Abandoned:  | Y               |
| Abandon da: | 2006 614     | Site id:    | MD7000000410223 |

**R160  
SW  
1/2 - 1 Mile  
Lower**

**MD WELLS MD7000000410222**

|             |                               |             |                   |
|-------------|-------------------------------|-------------|-------------------|
| Objectid:   | 410222                        | County let: | PG                |
| Permit:     | PG940801                      | Mgs id:     | Not Reported      |
| B1 seq:     | 2090                          | B1 recd:    | 1998 610          |
| City:       | AKRON                         | State:      | OH                |
| Zip:        | 44309                         | Driller na: | TIM JACKSON       |
| Driller id: | MGD 8                         | Est gpm pr: | 1                 |
| Use for wa: | Test, Observation, Monitoring | Approx dep: | 17                |
| Drill meth: | BORED                         | Replacemen: | N                 |
| Wapid:      | Not Reported                  | Subdivisio: | Not Reported      |
| Section:    | Not Reported                  | Lot:        | Not Reported      |
| Nearest to: | CHEVERLY                      | Town dista: | 1                 |
| Town direc: | SW                            | Road name:  | 4820 FROLICH LANE |
| Road side:  | N                             | Road dista: | 230 FT            |
| Tax map:    | Not Reported                  | Block:      | Not Reported      |
| Parcel:     | Not Reported                  | N grid83:   | 139217            |
| E grid83:   | 406122                        | Lat dec de: | 38.920805         |
| Lon dec de: | -76.929402                    | Issue date: | 1998 612          |
| Special fl: | Not Reported                  | C1 seq:     | 8047              |
| C1 recd:    | 1998 713                      | Completion: | 1998 616          |
| Total dept: | 17                            | Num unsucc: | 0                 |
| Hydrofract: | N                             | Grouted:    | Y                 |
| Grout type: | CM                            | Grout top:  | 0                 |
| Grout bott: | 1                             | Casing typ: | PL                |
| Casing dia: | 4                             | Casing dep: | 2                 |
| Casing hei: | Not Reported                  | Screen typ: | PL                |
| Top screen: | 2                             | Bottom scr: | 17                |
| Screen t 1: | Not Reported                  | Top scre 1: | 0                 |
| Bottom s 1: | 0                             | Screen t 2: | Not Reported      |
| Top scre 2: | 0                             | Bottom s 2: | 0                 |
| Screen dia: | 4                             | Flowing we: | Not Reported      |
| Telescopin: | Not Reported                  | Log type:   | Not Reported      |
| Hrs pumped: | 0                             | Pumping ra: | 0                 |
| Level befo: | 0                             | Level duri: | 0                 |
| Test pump:  | Not Reported                  | Pump insta: | N                 |
| Install pu: | Not Reported                  | Capacity:   | 0                 |
| Pump hp:    | 0                             | Column len: | 0                 |
| Closed:     | Not Reported                  | Abandoned:  | Y                 |
| Abandon da: | 2006 614                      | Site id:    | MD7000000410222   |

# GEOCHECK® - PHYSICAL SETTING SOURCE MAP FINDINGS

Map ID  
Direction  
Distance  
Elevation

Database      EDR ID Number

**R161**  
**SW**  
**1/2 - 1 Mile**  
**Lower**

**MD WELLS      MD7000000347612**

|             |                               |             |                  |
|-------------|-------------------------------|-------------|------------------|
| Objectid:   | 347612                        | County let: | PG               |
| Permit:     | PG881273                      | Mgs id:     | Not Reported     |
| B1 seq:     | 3597                          | B1 recd:    | 1990 6 8         |
| City:       | UPPER MARLBOR                 | State:      | MD               |
| Zip:        | 20772                         | Driller na: | BRENARD J TAYLOR |
| Driller id: | MWD 430                       | Est gpm pr: | 0                |
| Use for wa: | Test, Observation, Monitoring | Approx dep: | 25               |
| Drill meth: | BORED                         | Replacemen: | N                |
| Wapid:      | Not Reported                  | Subdivisio: | Not Reported     |
| Section:    | Not Reported                  | Lot:        | MW2              |
| Nearest to: | CHEVERLY                      | Town dista: | 0.1              |
| Town direc: | W                             | Road name:  | FROLICH LANE     |
| Road side:  | S                             | Road dista: | 126 FT           |
| Tax map:    | Not Reported                  | Block:      | Not Reported     |
| Parcel:     | Not Reported                  | N grid83:   | 139217           |
| E grid83:   | 406122                        | Lat dec de: | 38.920805        |
| Lon dec de: | -76.929402                    | Issue date: | 1990 6 4         |
| Special fl: | Not Reported                  | C1 seq:     | Not Reported     |
| C1 recd:    | 0                             | Completion: | 0                |
| Total dept: | 0                             | Num unsucc: | 0                |
| Hydrofract: | Not Reported                  | Grouted:    | Not Reported     |
| Grout type: | Not Reported                  | Grout top:  | 0                |
| Grout bott: | 0                             | Casing typ: | Not Reported     |
| Casing dia: | 0                             | Casing dep: | 0                |
| Casing hei: | Not Reported                  | Screen typ: | Not Reported     |
| Top screen: | 0                             | Bottom scr: | 0                |
| Screen t 1: | Not Reported                  | Top scre 1: | 0                |
| Bottom s 1: | 0                             | Screen t 2: | Not Reported     |
| Top scre 2: | 0                             | Bottom s 2: | 0                |
| Screen dia: | 0                             | Flowing we: | Not Reported     |
| Telescopin: | Not Reported                  | Log type:   | Not Reported     |
| Hrs pumped: | 0                             | Pumping ra: | 0                |
| Level befo: | 0                             | Level duri: | 0                |
| Test pump:  | Not Reported                  | Pump insta: | Not Reported     |
| Install pu: | Not Reported                  | Capacity:   | 0                |
| Pump hp:    | 0                             | Column len: | 0                |
| Closed:     | Not Reported                  | Abandoned:  | Not Reported     |
| Abandon da: | 0                             | Site id:    | MD7000000347612  |

**R162**  
**SW**  
**1/2 - 1 Mile**  
**Lower**

**MD WELLS      MD7000000258467**

|             |                               |             |                    |
|-------------|-------------------------------|-------------|--------------------|
| Objectid:   | 258467                        | County let: | PG                 |
| Permit:     | PG881465                      | Mgs id:     | Not Reported       |
| B1 seq:     | Not Reported                  | B1 recd:    | 19901023           |
| City:       | TUXEDO                        | State:      | MD                 |
| Zip:        | Not Reported                  | Driller na: | TAYLOR, BRENARD J. |
| Driller id: | MWD0430                       | Est gpm pr: | 0                  |
| Use for wa: | Test, Observation, Monitoring | Approx dep: | 20                 |
| Drill meth: | BORED                         | Replacemen: | N                  |
| Wapid:      | Not Reported                  | Subdivisio: | Not Reported       |
| Section:    | Not Reported                  | Lot:        | Not Reported       |

## GEOCHECK® - PHYSICAL SETTING SOURCE MAP FINDINGS

|             |              |             |                 |
|-------------|--------------|-------------|-----------------|
| Nearest to: | CHEVERLY     | Town dista: | 0 MI            |
| Town direc: | Not Reported | Road name:  | 51ST PLACE      |
| Road side:  | E            | Road dista: | 40 FT           |
| Tax map:    | Not Reported | Block:      | Not Reported    |
| Parcel:     | Not Reported | N grid83:   | 139217          |
| E grid83:   | 406122       | Lat dec de: | 38.920805       |
| Lon dec de: | -76.929402   | Issue date: | 19901022        |
| Special fl: | Not Reported | C1 seq:     | Not Reported    |
| C1 recd:    | 0            | Completion: | 0               |
| Total dept: | 0            | Num unsucc: | 0               |
| Hydrofract: | Not Reported | Grouted:    | Not Reported    |
| Grout type: | Not Reported | Grout top:  | 0               |
| Grout bott: | 0            | Casing typ: | Not Reported    |
| Casing dia: | 0            | Casing dep: | 0               |
| Casing hei: | +00          | Screen typ: | Not Reported    |
| Top screen: | 0            | Bottom scr: | 0               |
| Screen t 1: | Not Reported | Top scre 1: | 0               |
| Bottom s 1: | 0            | Screen t 2: | Not Reported    |
| Top scre 2: | 0            | Bottom s 2: | 0               |
| Screen dia: | 0            | Flowing we: | Not Reported    |
| Telescopin: | Not Reported | Log type:   | Not Reported    |
| Hrs pumped: | 0            | Pumping ra: | 0               |
| Level befo: | 0            | Level duri: | 0               |
| Test pump:  | Not Reported | Pump insta: | Not Reported    |
| Install pu: | Not Reported | Capacity:   | 0               |
| Pump hp:    | 0            | Column len: | 0               |
| Closed:     | Not Reported | Abandoned:  | Not Reported    |
| Abandon da: | 0            | Site id:    | MD7000000258467 |

**R163  
SW  
1/2 - 1 Mile  
Lower**

**MD WELLS    MD7000000347621**

|             |                               |             |                  |
|-------------|-------------------------------|-------------|------------------|
| Objectid:   | 347621                        | County let: | PG               |
| Permit:     | PG881272                      | Mgs id:     | Not Reported     |
| B1 seq:     | 3599                          | B1 recd:    | 1990 6 8         |
| City:       | UPPER MARLBOR                 | State:      | MD               |
| Zip:        | 20772                         | Driller na: | BRENARD J TAYLOR |
| Driller id: | MWD 430                       | Est gpm pr: | 0                |
| Use for wa: | Test, Observation, Monitoring | Approx dep: | 25               |
| Drill meth: | BORED                         | Replacemen: | N                |
| Wapid:      | Not Reported                  | Subdivisio: | Not Reported     |
| Section:    | Not Reported                  | Lot:        | MW1              |
| Nearest to: | CHEVERLY                      | Town dista: | 0.1              |
| Town direc: | W                             | Road name:  | FROLICH LANE     |
| Road side:  | S                             | Road dista: | 152 FT           |
| Tax map:    | Not Reported                  | Block:      | Not Reported     |
| Parcel:     | Not Reported                  | N grid83:   | 139217           |
| E grid83:   | 406122                        | Lat dec de: | 38.920805        |
| Lon dec de: | -76.929402                    | Issue date: | 1990 6 4         |
| Special fl: | Not Reported                  | C1 seq:     | Not Reported     |
| C1 recd:    | 0                             | Completion: | 0                |
| Total dept: | 0                             | Num unsucc: | 0                |
| Hydrofract: | Not Reported                  | Grouted:    | Not Reported     |
| Grout type: | Not Reported                  | Grout top:  | 0                |
| Grout bott: | 0                             | Casing typ: | Not Reported     |
| Casing dia: | 0                             | Casing dep: | 0                |
| Casing hei: | Not Reported                  | Screen typ: | Not Reported     |
| Top screen: | 0                             | Bottom scr: | 0                |
| Screen t 1: | Not Reported                  | Top scre 1: | 0                |

## GEOCHECK® - PHYSICAL SETTING SOURCE MAP FINDINGS

|             |              |             |                 |
|-------------|--------------|-------------|-----------------|
| Bottom s 1: | 0            | Screen t 2: | Not Reported    |
| Top scre 2: | 0            | Bottom s 2: | 0               |
| Screen dia: | 0            | Flowing we: | Not Reported    |
| Telescopin: | Not Reported | Log type:   | Not Reported    |
| Hrs pumped: | 0            | Pumping ra: | 0               |
| Level befo: | 0            | Level duri: | 0               |
| Test pump:  | Not Reported | Pump insta: | Not Reported    |
| Install pu: | Not Reported | Capacity:   | 0               |
| Pump hp:    | 0            | Column len: | 0               |
| Closed:     | Not Reported | Abandoned:  | Not Reported    |
| Abandon da: | 0            | Site id:    | MD7000000347621 |

**R164  
SW  
1/2 - 1 Mile  
Lower**

**MD WELLS    MD7000000372958**

|             |                               |             |                 |
|-------------|-------------------------------|-------------|-----------------|
| Objectid:   | 372958                        | County let: | PG              |
| Permit:     | PG882949                      | Mgs id:     | Not Reported    |
| B1 seq:     | 0740                          | B1 recd:    | 19921215        |
| City:       | AKRON                         | State:      | OH              |
| Zip:        | 44309                         | Driller na: | PAT MIRFIELD    |
| Driller id: | MWD 379                       | Est gpm pr: | 0               |
| Use for wa: | Test, Observation, Monitoring | Approx dep: | 20              |
| Drill meth: | BORED                         | Replacemen: | N               |
| Wapid:      | Not Reported                  | Subdivisio: | Not Reported    |
| Section:    | Not Reported                  | Lot:        | Not Reported    |
| Nearest to: | CHEVERLY                      | Town dista: | 1.5             |
| Town direc: | SW                            | Road name:  | FROLICH LANE    |
| Road side:  | N                             | Road dista: | 280 FT          |
| Tax map:    | Not Reported                  | Block:      | Not Reported    |
| Parcel:     | Not Reported                  | N grid83:   | 139217          |
| E grid83:   | 406122                        | Lat dec de: | 38.920805       |
| Lon dec de: | -76.929402                    | Issue date: | 19921221        |
| Special fl: | Y                             | C1 seq:     | Not Reported    |
| C1 recd:    | 0                             | Completion: | 0               |
| Total dept: | 0                             | Num unsucc: | 0               |
| Hydrofract: | Not Reported                  | Grouted:    | Not Reported    |
| Grout type: | Not Reported                  | Grout top:  | 0               |
| Grout bott: | 0                             | Casing typ: | Not Reported    |
| Casing dia: | 0                             | Casing dep: | 0               |
| Casing hei: | Not Reported                  | Screen typ: | Not Reported    |
| Top screen: | 0                             | Bottom scr: | 0               |
| Screen t 1: | Not Reported                  | Top scre 1: | 0               |
| Bottom s 1: | 0                             | Screen t 2: | Not Reported    |
| Top scre 2: | 0                             | Bottom s 2: | 0               |
| Screen dia: | 0                             | Flowing we: | Not Reported    |
| Telescopin: | Not Reported                  | Log type:   | Not Reported    |
| Hrs pumped: | 0                             | Pumping ra: | 0               |
| Level befo: | 0                             | Level duri: | 0               |
| Test pump:  | Not Reported                  | Pump insta: | Not Reported    |
| Install pu: | Not Reported                  | Capacity:   | 0               |
| Pump hp:    | 0                             | Column len: | 0               |
| Closed:     | Not Reported                  | Abandoned:  | Y               |
| Abandon da: | 2006 614                      | Site id:    | MD7000000372958 |

# GEOCHECK® - PHYSICAL SETTING SOURCE MAP FINDINGS

Map ID  
Direction  
Distance  
Elevation

Database      EDR ID Number

**R165**  
**SW**  
**1/2 - 1 Mile**  
**Lower**

**MD WELLS      MD7000000347757**

|             |                               |             |                  |
|-------------|-------------------------------|-------------|------------------|
| Objectid:   | 347757                        | County let: | PG               |
| Permit:     | PG881274                      | Mgs id:     | Not Reported     |
| B1 seq:     | 3598                          | B1 recd:    | 1990 6 8         |
| City:       | UPPER MARLBOR                 | State:      | MD               |
| Zip:        | 20772                         | Driller na: | BRENARD J TAYLOR |
| Driller id: | MWD 430                       | Est gpm pr: | 0                |
| Use for wa: | Test, Observation, Monitoring | Approx dep: | 25               |
| Drill meth: | BORED                         | Replacemen: | N                |
| Wapid:      | Not Reported                  | Subdivisio: | Not Reported     |
| Section:    | Not Reported                  | Lot:        | MW3              |
| Nearest to: | CHEVERLY                      | Town dista: | 0.1              |
| Town direc: | W                             | Road name:  | FROLICH LANE     |
| Road side:  | S                             | Road dista: | 100 FT           |
| Tax map:    | Not Reported                  | Block:      | Not Reported     |
| Parcel:     | Not Reported                  | N grid83:   | 139217           |
| E grid83:   | 406122                        | Lat dec de: | 38.920805        |
| Lon dec de: | -76.929402                    | Issue date: | 1990 6 4         |
| Special fl: | Not Reported                  | C1 seq:     | Not Reported     |
| C1 recd:    | 0                             | Completion: | 0                |
| Total dept: | 0                             | Num unsucc: | 0                |
| Hydrofract: | Not Reported                  | Grouted:    | Not Reported     |
| Grout type: | Not Reported                  | Grout top:  | 0                |
| Grout bott: | 0                             | Casing typ: | Not Reported     |
| Casing dia: | 0                             | Casing dep: | 0                |
| Casing hei: | Not Reported                  | Screen typ: | Not Reported     |
| Top screen: | 0                             | Bottom scr: | 0                |
| Screen t 1: | Not Reported                  | Top scre 1: | 0                |
| Bottom s 1: | 0                             | Screen t 2: | Not Reported     |
| Top scre 2: | 0                             | Bottom s 2: | 0                |
| Screen dia: | 0                             | Flowing we: | Not Reported     |
| Telescopin: | Not Reported                  | Log type:   | Not Reported     |
| Hrs pumped: | 0                             | Pumping ra: | 0                |
| Level befo: | 0                             | Level duri: | 0                |
| Test pump:  | Not Reported                  | Pump insta: | Not Reported     |
| Install pu: | Not Reported                  | Capacity:   | 0                |
| Pump hp:    | 0                             | Column len: | 0                |
| Closed:     | Not Reported                  | Abandoned:  | Not Reported     |
| Abandon da: | 0                             | Site id:    | MD7000000347757  |

**R166**  
**SW**  
**1/2 - 1 Mile**  
**Lower**

**MD WELLS      MD7000000410275**

|             |                               |             |              |
|-------------|-------------------------------|-------------|--------------|
| Objectid:   | 410275                        | County let: | PG           |
| Permit:     | PG940700                      | Mgs id:     | Not Reported |
| B1 seq:     | 2089                          | B1 recd:    | 1998 6 10    |
| City:       | AKRON                         | State:      | OH           |
| Zip:        | 44309                         | Driller na: | TIM JACKSON  |
| Driller id: | MGD 8                         | Est gpm pr: | 1            |
| Use for wa: | Test, Observation, Monitoring | Approx dep: | 17           |
| Drill meth: | BORED                         | Replacemen: | N            |
| Wapid:      | Not Reported                  | Subdivisio: | Not Reported |
| Section:    | Not Reported                  | Lot:        | Not Reported |

## GEOCHECK® - PHYSICAL SETTING SOURCE MAP FINDINGS

|             |              |             |                   |
|-------------|--------------|-------------|-------------------|
| Nearest to: | CHEVERLY     | Town dista: | 1                 |
| Town direc: | SW           | Road name:  | 4820 FROLICH LANE |
| Road side:  | N            | Road dista: | 260 FT            |
| Tax map:    | Not Reported | Block:      | Not Reported      |
| Parcel:     | Not Reported | N grid83:   | 139217            |
| E grid83:   | 406122       | Lat dec de: | 38.920805         |
| Lon dec de: | -76.929402   | Issue date: | 1998 612          |
| Special fl: | Not Reported | C1 seq:     | 8046              |
| C1 recd:    | 1998 713     | Completion: | 1998 616          |
| Total dept: | 17           | Num unsucc: | 0                 |
| Hydrofract: | N            | Grouted:    | Y                 |
| Grout type: | CM           | Grout top:  | 0                 |
| Grout bott: | 1            | Casing typ: | PL                |
| Casing dia: | 4            | Casing dep: | 2                 |
| Casing hei: | Not Reported | Screen typ: | PL                |
| Top screen: | 2            | Bottom scr: | 17                |
| Screen t 1: | Not Reported | Top scre 1: | 0                 |
| Bottom s 1: | 0            | Screen t 2: | Not Reported      |
| Top scre 2: | 0            | Bottom s 2: | 0                 |
| Screen dia: | 4            | Flowing we: | Not Reported      |
| Telescopin: | Not Reported | Log type:   | Not Reported      |
| Hrs pumped: | 0            | Pumping ra: | 0                 |
| Level befo: | 0            | Level duri: | 0                 |
| Test pump:  | Not Reported | Pump insta: | N                 |
| Install pu: | Not Reported | Capacity:   | 0                 |
| Pump hp:    | 0            | Column len: | 0                 |
| Closed:     | Not Reported | Abandoned:  | Y                 |
| Abandon da: | 2006 614     | Site id:    | MD7000000410275   |

**R167  
SW  
1/2 - 1 Mile  
Lower**

**MD WELLS    MD7000000506909**

|             |                               |             |                   |
|-------------|-------------------------------|-------------|-------------------|
| Objectid:   | 506909                        | County let: | PG                |
| Permit:     | PG950591                      | Mgs id:     | Not Reported      |
| B1 seq:     | 7967                          | B1 recd:    | 2006 3 6          |
| City:       | HYATTSVILLE                   | State:      | MD                |
| Zip:        | 20781                         | Driller na: | SAMUEL A CONNELLY |
| Driller id: | MGD 108                       | Est gpm pr: | 0                 |
| Use for wa: | Test, Observation, Monitoring | Approx dep: | 20                |
| Drill meth: | BORED                         | Replacemen: | N                 |
| Wapid:      | Not Reported                  | Subdivisio: | Not Reported      |
| Section:    | Not Reported                  | Lot:        | Not Reported      |
| Nearest to: | HYATTSVILLE                   | Town dista: | Not Reported      |
| Town direc: | T                             | Road name:  | 51ST PLACE        |
| Road side:  | W                             | Road dista: | 45 FT             |
| Tax map:    | 58                            | Block:      | B3                |
| Parcel:     | LOT 9                         | N grid83:   | 139217            |
| E grid83:   | 406122                        | Lat dec de: | 38.920805         |
| Lon dec de: | -76.929402                    | Issue date: | 2006 224          |
| Special fl: | Not Reported                  | C1 seq:     | 1838              |
| C1 recd:    | 2006 320                      | Completion: | 2006 2 1          |
| Total dept: | 20                            | Num unsucc: | 0                 |
| Hydrofract: | N                             | Grouted:    | Y                 |
| Grout type: | CM                            | Grout top:  | 0                 |
| Grout bott: | 3                             | Casing typ: | PL                |
| Casing dia: | 2                             | Casing dep: | 5                 |
| Casing hei: | Not Reported                  | Screen typ: | PL                |
| Top screen: | 5                             | Bottom scr: | 20                |
| Screen t 1: | Not Reported                  | Top scre 1: | 0                 |

## GEOCHECK® - PHYSICAL SETTING SOURCE MAP FINDINGS

|             |              |             |                 |
|-------------|--------------|-------------|-----------------|
| Bottom s 1: | 0            | Screen t 2: | Not Reported    |
| Top scre 2: | 0            | Bottom s 2: | 0               |
| Screen dia: | 2            | Flowing we: | Not Reported    |
| Telescopin: | Not Reported | Log type:   | Not Reported    |
| Hrs pumped: | 1            | Pumping ra: | 1               |
| Level befo: | 1            | Level duri: | 1               |
| Test pump:  | Not Reported | Pump insta: | N               |
| Install pu: | Not Reported | Capacity:   | 0               |
| Pump hp:    | 0            | Column len: | 0               |
| Closed:     | Not Reported | Abandoned:  | Not Reported    |
| Abandon da: | 0            | Site id:    | MD7000000506909 |

**R168  
SW  
1/2 - 1 Mile  
Lower**

**MD WELLS    MD7000000506908**

|             |                               |             |                   |
|-------------|-------------------------------|-------------|-------------------|
| Objectid:   | 506908                        | County let: | Not Reported      |
| Permit:     | PG950590                      | Mgs id:     | Not Reported      |
| B1 seq:     | 7966                          | B1 recd:    | 2006 3 6          |
| City:       | HYATTSVILLE                   | State:      | MD                |
| Zip:        | 20781                         | Driller na: | SAMUEL A CONNELLY |
| Driller id: | MGD 108                       | Est gpm pr: | 0                 |
| Use for wa: | Test, Observation, Monitoring | Approx dep: | 20                |
| Drill meth: | BORED                         | Replacemen: | N                 |
| Wapid:      | Not Reported                  | Subdivisio: | Not Reported      |
| Section:    | Not Reported                  | Lot:        | Not Reported      |
| Nearest to: | HYATTSVILLE                   | Town dista: | Not Reported      |
| Town direc: | T                             | Road name:  | 51ST PLACE        |
| Road side:  | W                             | Road dista: | 22 FT             |
| Tax map:    | 58                            | Block:      | B3                |
| Parcel:     | LOT 9                         | N grid83:   | 139217            |
| E grid83:   | 406122                        | Lat dec de: | 38.920805         |
| Lon dec de: | -76.929402                    | Issue date: | 2006 224          |
| Special fl: | Not Reported                  | C1 seq:     | 1839              |
| C1 recd:    | 2006 320                      | Completion: | 2006 2 1          |
| Total dept: | 20                            | Num unsucc: | 0                 |
| Hydrofract: | N                             | Grouted:    | Y                 |
| Grout type: | CM                            | Grout top:  | 0                 |
| Grout bott: | 3                             | Casing typ: | PL                |
| Casing dia: | 2                             | Casing dep: | 5                 |
| Casing hei: | Not Reported                  | Screen typ: | PL                |
| Top screen: | 5                             | Bottom scr: | 20                |
| Screen t 1: | Not Reported                  | Top scre 1: | 0                 |
| Bottom s 1: | 0                             | Screen t 2: | Not Reported      |
| Top scre 2: | 0                             | Bottom s 2: | 0                 |
| Screen dia: | 2                             | Flowing we: | Not Reported      |
| Telescopin: | Not Reported                  | Log type:   | Not Reported      |
| Hrs pumped: | 1                             | Pumping ra: | 1                 |
| Level befo: | 1                             | Level duri: | 1                 |
| Test pump:  | Not Reported                  | Pump insta: | N                 |
| Install pu: | Not Reported                  | Capacity:   | 0                 |
| Pump hp:    | 0                             | Column len: | 0                 |
| Closed:     | Not Reported                  | Abandoned:  | Not Reported      |
| Abandon da: | 0                             | Site id:    | MD7000000506908   |

## GEOCHECK® - PHYSICAL SETTING SOURCE MAP FINDINGS

Map ID  
Direction  
Distance  
Elevation

Database      EDR ID Number

**R169**  
**SW**  
**1/2 - 1 Mile**  
**Lower**

**MD WELLS      MD7000000506910**

|             |                               |             |                   |
|-------------|-------------------------------|-------------|-------------------|
| Objectid:   | 506910                        | County let: | Not Reported      |
| Permit:     | PG950592                      | Mgs id:     | Not Reported      |
| B1 seq:     | 7968                          | B1 recd:    | 2006 3 6          |
| City:       | HYATTSVILLE                   | State:      | MD                |
| Zip:        | 20781                         | Driller na: | SAMUEL A CONNELLY |
| Driller id: | MGD 108                       | Est gpm pr: | 0                 |
| Use for wa: | Test, Observation, Monitoring | Approx dep: | 20                |
| Drill meth: | BORED                         | Replacemen: | N                 |
| Wapid:      | Not Reported                  | Subdivisio: | Not Reported      |
| Section:    | Not Reported                  | Lot:        | Not Reported      |
| Nearest to: | HYATTSVILLE                   | Town dista: | Not Reported      |
| Town direc: | T                             | Road name:  | 51ST PLACE        |
| Road side:  | W                             | Road dista: | 40 FT             |
| Tax map:    | 58                            | Block:      | B3                |
| Parcel:     | LT 9                          | N grid83:   | 139217            |
| E grid83:   | 406122                        | Lat dec de: | 38.920805         |
| Lon dec de: | -76.929402                    | Issue date: | 2006 224          |
| Special fl: | Not Reported                  | C1 seq:     | 1837              |
| C1 recd:    | 2006 320                      | Completion: | 2006 2 2          |
| Total dept: | 20                            | Num unsucc: | 0                 |
| Hydrofract: | N                             | Grouted:    | Y                 |
| Grout type: | CM                            | Grout top:  | 0                 |
| Grout bott: | 3                             | Casing typ: | PL                |
| Casing dia: | 2                             | Casing dep: | 5                 |
| Casing hei: | Not Reported                  | Screen typ: | PL                |
| Top screen: | 5                             | Bottom scr: | 20                |
| Screen t 1: | Not Reported                  | Top scre 1: | 0                 |
| Bottom s 1: | 0                             | Screen t 2: | Not Reported      |
| Top scre 2: | 0                             | Bottom s 2: | 0                 |
| Screen dia: | 2                             | Flowing we: | Not Reported      |
| Telescopin: | Not Reported                  | Log type:   | Not Reported      |
| Hrs pumped: | 1                             | Pumping ra: | 1                 |
| Level befo: | 1                             | Level duri: | 1                 |
| Test pump:  | Not Reported                  | Pump insta: | N                 |
| Install pu: | Not Reported                  | Capacity:   | 0                 |
| Pump hp:    | 0                             | Column len: | 0                 |
| Closed:     | Not Reported                  | Abandoned:  | Not Reported      |
| Abandon da: | 0                             | Site id:    | MD7000000506910   |

**R170**  
**SW**  
**1/2 - 1 Mile**  
**Lower**

**MD WELLS      MD7000000506912**

|             |                               |             |                   |
|-------------|-------------------------------|-------------|-------------------|
| Objectid:   | 506912                        | County let: | Not Reported      |
| Permit:     | PG950594                      | Mgs id:     | Not Reported      |
| B1 seq:     | 7969                          | B1 recd:    | 2006 3 6          |
| City:       | HYATTSVILLE                   | State:      | MD                |
| Zip:        | 20781                         | Driller na: | SAMUEL A CONNELLY |
| Driller id: | MGD 108                       | Est gpm pr: | 0                 |
| Use for wa: | Test, Observation, Monitoring | Approx dep: | 40                |
| Drill meth: | Not Reported                  | Replacemen: | N                 |
| Wapid:      | Not Reported                  | Subdivisio: | Not Reported      |
| Section:    | Not Reported                  | Lot:        | Not Reported      |

## GEOCHECK® - PHYSICAL SETTING SOURCE MAP FINDINGS

|             |              |             |                 |
|-------------|--------------|-------------|-----------------|
| Nearest to: | HYATTSVILLE  | Town dista: | Not Reported    |
| Town direc: | T            | Road name:  | 2503 51ST AVE   |
| Road side:  | S            | Road dista: | 180 FT          |
| Tax map:    | 58           | Block:      | B3              |
| Parcel:     | LOT 6        | N grid83:   | 139217          |
| E grid83:   | 406122       | Lat dec de: | 38.920805       |
| Lon dec de: | -76.929402   | Issue date: | 2006 224        |
| Special fl: | Not Reported | C1 seq:     | 1841            |
| C1 recd:    | 2006 320     | Completion: | 2006 2 2        |
| Total dept: | 40           | Num unsucc: | 0               |
| Hydrofract: | N            | Grouted:    | Y               |
| Grout type: | CM           | Grout top:  | 0               |
| Grout bott: | 8            | Casing typ: | PL              |
| Casing dia: | 2            | Casing dep: | 10              |
| Casing hei: | Not Reported | Screen typ: | PL              |
| Top screen: | 10           | Bottom scr: | 40              |
| Screen t 1: | Not Reported | Top scre 1: | 0               |
| Bottom s 1: | 0            | Screen t 2: | Not Reported    |
| Top scre 2: | 0            | Bottom s 2: | 0               |
| Screen dia: | 2            | Flowing we: | Not Reported    |
| Telescopin: | Not Reported | Log type:   | Not Reported    |
| Hrs pumped: | 1            | Pumping ra: | 1               |
| Level befo: | 1            | Level duri: | 1               |
| Test pump:  | Not Reported | Pump insta: | N               |
| Install pu: | Not Reported | Capacity:   | 0               |
| Pump hp:    | 0            | Column len: | 0               |
| Closed:     | Not Reported | Abandoned:  | Not Reported    |
| Abandon da: | 0            | Site id:    | MD7000000506912 |

**R171  
SW  
1/2 - 1 Mile  
Lower**

**MD WELLS    MD7000000506911**

|             |                               |             |                   |
|-------------|-------------------------------|-------------|-------------------|
| Objectid:   | 506911                        | County let: | Not Reported      |
| Permit:     | PG950593                      | Mgs id:     | Not Reported      |
| B1 seq:     | 7970                          | B1 recd:    | 2006 3 6          |
| City:       | HYATTSVILLE                   | State:      | MD                |
| Zip:        | 20781                         | Driller na: | SAMUEL A CONNELLY |
| Driller id: | MGD 108                       | Est gpm pr: | 0                 |
| Use for wa: | Test, Observation, Monitoring | Approx dep: | 40                |
| Drill meth: | BORED                         | Replacemen: | N                 |
| Wapid:      | Not Reported                  | Subdivisio: | Not Reported      |
| Section:    | Not Reported                  | Lot:        | Not Reported      |
| Nearest to: | HYATTSVILLE                   | Town dista: | Not Reported      |
| Town direc: | T                             | Road name:  | 51ST PLACE        |
| Road side:  | W                             | Road dista: | 78 FT             |
| Tax map:    | 58                            | Block:      | B3                |
| Parcel:     | LOT 9                         | N grid83:   | 139217            |
| E grid83:   | 406122                        | Lat dec de: | 38.920805         |
| Lon dec de: | -76.929402                    | Issue date: | 2006 224          |
| Special fl: | Not Reported                  | C1 seq:     | 1849              |
| C1 recd:    | 2006 320                      | Completion: | 2006 2 1          |
| Total dept: | 40                            | Num unsucc: | 0                 |
| Hydrofract: | N                             | Grouted:    | Y                 |
| Grout type: | CM                            | Grout top:  | 0                 |
| Grout bott: | 8                             | Casing typ: | PL                |
| Casing dia: | 2                             | Casing dep: | 10                |
| Casing hei: | Not Reported                  | Screen typ: | PL                |
| Top screen: | 10                            | Bottom scr: | 40                |
| Screen t 1: | Not Reported                  | Top scre 1: | 0                 |

## GEOCHECK® - PHYSICAL SETTING SOURCE MAP FINDINGS

|             |              |             |                 |
|-------------|--------------|-------------|-----------------|
| Bottom s 1: | 0            | Screen t 2: | Not Reported    |
| Top scre 2: | 0            | Bottom s 2: | 0               |
| Screen dia: | 2            | Flowing we: | Not Reported    |
| Telescopin: | Not Reported | Log type:   | Not Reported    |
| Hrs pumped: | 1            | Pumping ra: | 1               |
| Level befo: | 1            | Level duri: | 1               |
| Test pump:  | Not Reported | Pump insta: | N               |
| Install pu: | Not Reported | Capacity:   | 0               |
| Pump hp:    | 0            | Column len: | 0               |
| Closed:     | Not Reported | Abandoned:  | Not Reported    |
| Abandon da: | 0            | Site id:    | MD7000000506911 |

**R172  
SW  
1/2 - 1 Mile  
Lower**

**MD WELLS MD7000000469721**

|             |                               |             |                 |
|-------------|-------------------------------|-------------|-----------------|
| Objectid:   | 469721                        | County let: | Not Reported    |
| Permit:     | PG940080                      | Mgs id:     | Not Reported    |
| B1 seq:     | 6261                          | B1 recd:    | 1996 918        |
| City:       | HYATTSVILLE                   | State:      | MD              |
| Zip:        | 20781                         | Driller na: | THOMAS CHEW     |
| Driller id: | MGD 62                        | Est gpm pr: | 0               |
| Use for wa: | Test, Observation, Monitoring | Approx dep: | 20              |
| Drill meth: | BORED                         | Replacemen: | N               |
| Wapid:      | Not Reported                  | Subdivisio: | Not Reported    |
| Section:    | Not Reported                  | Lot:        | Not Reported    |
| Nearest to: | CHEVERLY                      | Town dista: | 1               |
| Town direc: | SW                            | Road name:  | FROLICH LANE    |
| Road side:  | S                             | Road dista: | 100 FT          |
| Tax map:    | Not Reported                  | Block:      | Not Reported    |
| Parcel:     | Not Reported                  | N grid83:   | 139217          |
| E grid83:   | 406122                        | Lat dec de: | 38.920805       |
| Lon dec de: | -76.929402                    | Issue date: | 1996 920        |
| Special fl: | Not Reported                  | C1 seq:     | Not Reported    |
| C1 recd:    | 0                             | Completion: | 0               |
| Total dept: | 0                             | Num unsucc: | 0               |
| Hydrofract: | Not Reported                  | Grouted:    | Not Reported    |
| Grout type: | Not Reported                  | Grout top:  | 0               |
| Grout bott: | 0                             | Casing typ: | Not Reported    |
| Casing dia: | 0                             | Casing dep: | 0               |
| Casing hei: | Not Reported                  | Screen typ: | Not Reported    |
| Top screen: | 0                             | Bottom scr: | 0               |
| Screen t 1: | Not Reported                  | Top scre 1: | 0               |
| Bottom s 1: | 0                             | Screen t 2: | Not Reported    |
| Top scre 2: | 0                             | Bottom s 2: | 0               |
| Screen dia: | 0                             | Flowing we: | Not Reported    |
| Telescopin: | Not Reported                  | Log type:   | Not Reported    |
| Hrs pumped: | 0                             | Pumping ra: | 0               |
| Level befo: | 0                             | Level duri: | 0               |
| Test pump:  | Not Reported                  | Pump insta: | Not Reported    |
| Install pu: | Not Reported                  | Capacity:   | 0               |
| Pump hp:    | 0                             | Column len: | 0               |
| Closed:     | Not Reported                  | Abandoned:  | Not Reported    |
| Abandon da: | 0                             | Site id:    | MD7000000469721 |

## GEOCHECK® - PHYSICAL SETTING SOURCE MAP FINDINGS

Map ID  
Direction  
Distance  
Elevation

Database      EDR ID Number

**R173**  
**SW**  
**1/2 - 1 Mile**  
**Lower**

**MD WELLS      MD7000000469640**

|             |                               |             |                   |
|-------------|-------------------------------|-------------|-------------------|
| Objectid:   | 469640                        | County let: | Not Reported      |
| Permit:     | PG940804                      | Mgs id:     | Not Reported      |
| B1 seq:     | 2093                          | B1 recd:    | 1998 610          |
| City:       | AKRON                         | State:      | OH                |
| Zip:        | 44309                         | Driller na: | TIM JACKSON       |
| Driller id: | MGD 8                         | Est gpm pr: | 1                 |
| Use for wa: | Test, Observation, Monitoring | Approx dep: | 17                |
| Drill meth: | BORED                         | Replacemen: | N                 |
| Wapid:      | Not Reported                  | Subdivisio: | Not Reported      |
| Section:    | Not Reported                  | Lot:        | MW-10             |
| Nearest to: | CHEVERLY                      | Town dista: | 1                 |
| Town direc: | SW                            | Road name:  | 4820 FROLICH LANE |
| Road side:  | N                             | Road dista: | 195 FT            |
| Tax map:    | 58                            | Block:      | Not Reported      |
| Parcel:     | Not Reported                  | N grid83:   | 139217            |
| E grid83:   | 406122                        | Lat dec de: | 38.920805         |
| Lon dec de: | -76.929402                    | Issue date: | 1998 612          |
| Special fl: | Not Reported                  | C1 seq:     | Not Reported      |
| C1 recd:    | 0                             | Completion: | 0                 |
| Total dept: | 0                             | Num unsucc: | 0                 |
| Hydrofract: | Not Reported                  | Grouted:    | Not Reported      |
| Grout type: | Not Reported                  | Grout top:  | 0                 |
| Grout bott: | 0                             | Casing typ: | Not Reported      |
| Casing dia: | 0                             | Casing dep: | 0                 |
| Casing hei: | Not Reported                  | Screen typ: | Not Reported      |
| Top screen: | 0                             | Bottom scr: | 0                 |
| Screen t 1: | Not Reported                  | Top scre 1: | 0                 |
| Bottom s 1: | 0                             | Screen t 2: | Not Reported      |
| Top scre 2: | 0                             | Bottom s 2: | 0                 |
| Screen dia: | 0                             | Flowing we: | Not Reported      |
| Telescopin: | Not Reported                  | Log type:   | Not Reported      |
| Hrs pumped: | 0                             | Pumping ra: | 0                 |
| Level befo: | 0                             | Level duri: | 0                 |
| Test pump:  | Not Reported                  | Pump insta: | Not Reported      |
| Install pu: | Not Reported                  | Capacity:   | 0                 |
| Pump hp:    | 0                             | Column len: | 0                 |
| Closed:     | Not Reported                  | Abandoned:  | Not Reported      |
| Abandon da: | 0                             | Site id:    | MD7000000469640   |

**R174**  
**SW**  
**1/2 - 1 Mile**  
**Lower**

**MD WELLS      MD7000000469756**

|             |                               |             |              |
|-------------|-------------------------------|-------------|--------------|
| Objectid:   | 469756                        | County let: | Not Reported |
| Permit:     | PG940078                      | Mgs id:     | Not Reported |
| B1 seq:     | 6260                          | B1 recd:    | 1996 918     |
| City:       | HYATTSVILLE                   | State:      | MD           |
| Zip:        | 20781                         | Driller na: | THOMAS CHEW  |
| Driller id: | MGD 62                        | Est gpm pr: | 0            |
| Use for wa: | Test, Observation, Monitoring | Approx dep: | 20           |
| Drill meth: | BORED                         | Replacemen: | N            |
| Wapid:      | Not Reported                  | Subdivisio: | Not Reported |
| Section:    | Not Reported                  | Lot:        | Not Reported |

## GEOCHECK® - PHYSICAL SETTING SOURCE MAP FINDINGS

|             |              |             |                 |
|-------------|--------------|-------------|-----------------|
| Nearest to: | CHEVERLY     | Town dista: | 1               |
| Town direc: | SW           | Road name:  | FROLICH LANE    |
| Road side:  | S            | Road dista: | 100 FT          |
| Tax map:    | Not Reported | Block:      | Not Reported    |
| Parcel:     | Not Reported | N grid83:   | 139217          |
| E grid83:   | 406122       | Lat dec de: | 38.920805       |
| Lon dec de: | -76.929402   | Issue date: | 1996 920        |
| Special fl: | Not Reported | C1 seq:     | Not Reported    |
| C1 recd:    | 0            | Completion: | 0               |
| Total dept: | 0            | Num unsucc: | 0               |
| Hydrofract: | Not Reported | Grouted:    | Not Reported    |
| Grout type: | Not Reported | Grout top:  | 0               |
| Grout bott: | 0            | Casing typ: | Not Reported    |
| Casing dia: | 0            | Casing dep: | 0               |
| Casing hei: | Not Reported | Screen typ: | Not Reported    |
| Top screen: | 0            | Bottom scr: | 0               |
| Screen t 1: | Not Reported | Top scre 1: | 0               |
| Bottom s 1: | 0            | Screen t 2: | Not Reported    |
| Top scre 2: | 0            | Bottom s 2: | 0               |
| Screen dia: | 0            | Flowing we: | Not Reported    |
| Telescopin: | Not Reported | Log type:   | Not Reported    |
| Hrs pumped: | 0            | Pumping ra: | 0               |
| Level befo: | 0            | Level duri: | 0               |
| Test pump:  | Not Reported | Pump insta: | Not Reported    |
| Install pu: | Not Reported | Capacity:   | 0               |
| Pump hp:    | 0            | Column len: | 0               |
| Closed:     | Not Reported | Abandoned:  | Not Reported    |
| Abandon da: | 0            | Site id:    | MD7000000469756 |

**R175  
SW  
1/2 - 1 Mile  
Lower**

**MD WELLS    MD7000000506907**

|             |                               |             |                   |
|-------------|-------------------------------|-------------|-------------------|
| Objectid:   | 506907                        | County let: | Not Reported      |
| Permit:     | PG950589                      | Mgs id:     | Not Reported      |
| B1 seq:     | 7965                          | B1 recd:    | 2006 3 6          |
| City:       | HYATTSVILLE                   | State:      | MD                |
| Zip:        | 20781                         | Driller na: | SAMUEL A CONNELLY |
| Driller id: | MGD 108                       | Est gpm pr: | 0                 |
| Use for wa: | Test, Observation, Monitoring | Approx dep: | 20                |
| Drill meth: | BORED                         | Replacemen: | N                 |
| Wapid:      | Not Reported                  | Subdivisio: | Not Reported      |
| Section:    | Not Reported                  | Lot:        | Not Reported      |
| Nearest to: | HYATTSVILLE                   | Town dista: | Not Reported      |
| Town direc: | T                             | Road name:  | 51ST PLACE        |
| Road side:  | W                             | Road dista: | 10 FT             |
| Tax map:    | 52                            | Block:      | B3                |
| Parcel:     | LOT 9                         | N grid83:   | 139217            |
| E grid83:   | 406122                        | Lat dec de: | 38.920805         |
| Lon dec de: | -76.929402                    | Issue date: | 2006 224          |
| Special fl: | Not Reported                  | C1 seq:     | 1840              |
| C1 recd:    | 2006 320                      | Completion: | 2006 2 2          |
| Total dept: | 20                            | Num unsucc: | 0                 |
| Hydrofract: | N                             | Grouted:    | Y                 |
| Grout type: | CM                            | Grout top:  | 0                 |
| Grout bott: | 3                             | Casing typ: | PL                |
| Casing dia: | 2                             | Casing dep: | 5                 |
| Casing hei: | Not Reported                  | Screen typ: | PL                |
| Top screen: | 5                             | Bottom scr: | 20                |
| Screen t 1: | Not Reported                  | Top scre 1: | 0                 |

## GEOCHECK® - PHYSICAL SETTING SOURCE MAP FINDINGS

|             |              |             |                 |
|-------------|--------------|-------------|-----------------|
| Bottom s 1: | 0            | Screen t 2: | Not Reported    |
| Top scre 2: | 0            | Bottom s 2: | 0               |
| Screen dia: | 2            | Flowing we: | Not Reported    |
| Telescopin: | Not Reported | Log type:   | Not Reported    |
| Hrs pumped: | 1            | Pumping ra: | 1               |
| Level befo: | 1            | Level duri: | 1               |
| Test pump:  | Not Reported | Pump insta: | N               |
| Install pu: | Not Reported | Capacity:   | 0               |
| Pump hp:    | 0            | Column len: | 0               |
| Closed:     | Not Reported | Abandoned:  | Not Reported    |
| Abandon da: | 0            | Site id:    | MD7000000506907 |

**R176**  
**SW**  
**1/2 - 1 Mile**  
**Lower**

**MD WELLS    MD7000000469757**

|             |                               |             |                 |
|-------------|-------------------------------|-------------|-----------------|
| Objectid:   | 469757                        | County let: | Not Reported    |
| Permit:     | PG940079                      | Mgs id:     | Not Reported    |
| B1 seq:     | 6259                          | B1 recd:    | 1996 918        |
| City:       | HYATTSVILLE                   | State:      | MD              |
| Zip:        | 20781                         | Driller na: | THOMAS CHEW     |
| Driller id: | MGD 62                        | Est gpm pr: | 0               |
| Use for wa: | Test, Observation, Monitoring | Approx dep: | 20              |
| Drill meth: | BORED                         | Replacemen: | N               |
| Wapid:      | Not Reported                  | Subdivisio: | Not Reported    |
| Section:    | Not Reported                  | Lot:        | Not Reported    |
| Nearest to: | CHEVERLY                      | Town dista: | 1               |
| Town direc: | SW                            | Road name:  | FROLICH LANE    |
| Road side:  | S                             | Road dista: | 100 FT          |
| Tax map:    | Not Reported                  | Block:      | Not Reported    |
| Parcel:     | Not Reported                  | N grid83:   | 139217          |
| E grid83:   | 406122                        | Lat dec de: | 38.920805       |
| Lon dec de: | -76.929402                    | Issue date: | 1996 920        |
| Special fl: | Not Reported                  | C1 seq:     | Not Reported    |
| C1 recd:    | 0                             | Completion: | 0               |
| Total dept: | 0                             | Num unsucc: | 0               |
| Hydrofract: | Not Reported                  | Grouted:    | Not Reported    |
| Grout type: | Not Reported                  | Grout top:  | 0               |
| Grout bott: | 0                             | Casing typ: | Not Reported    |
| Casing dia: | 0                             | Casing dep: | 0               |
| Casing hei: | Not Reported                  | Screen typ: | Not Reported    |
| Top screen: | 0                             | Bottom scr: | 0               |
| Screen t 1: | Not Reported                  | Top scre 1: | 0               |
| Bottom s 1: | 0                             | Screen t 2: | Not Reported    |
| Top scre 2: | 0                             | Bottom s 2: | 0               |
| Screen dia: | 0                             | Flowing we: | Not Reported    |
| Telescopin: | Not Reported                  | Log type:   | Not Reported    |
| Hrs pumped: | 0                             | Pumping ra: | 0               |
| Level befo: | 0                             | Level duri: | 0               |
| Test pump:  | Not Reported                  | Pump insta: | Not Reported    |
| Install pu: | Not Reported                  | Capacity:   | 0               |
| Pump hp:    | 0                             | Column len: | 0               |
| Closed:     | Not Reported                  | Abandoned:  | Not Reported    |
| Abandon da: | 0                             | Site id:    | MD7000000469757 |

## GEOCHECK® - PHYSICAL SETTING SOURCE MAP FINDINGS

Map ID  
Direction  
Distance  
Elevation

Database      EDR ID Number

**S177**  
**NE**  
**1/2 - 1 Mile**  
**Lower**

Site ID: 9-0220PG2  
Groundwater Flow: Varies  
Shallowest Water Table Depth: 9.66  
Deepest Water Table Depth: 43.04  
Average Water Table Depth: Not Reported  
Date: 11/23/1994

**AQUIFLOW      47114**

**T178**  
**West**  
**1/2 - 1 Mile**  
**Lower**

**MD WELLS      MD7000000472749**

|             |                               |             |                 |
|-------------|-------------------------------|-------------|-----------------|
| Objectid:   | 472749                        | County let: | Not Reported    |
| Permit:     | PG942752                      | Mgs id:     | Not Reported    |
| B1 seq:     | 8720                          | B1 recd:    | 2003 630        |
| City:       | LAUREL                        | State:      | MD              |
| Zip:        | 20707                         | Driller na: | PALMER STEPHENS |
| Driller id: | MWD 344                       | Est gpm pr: | 0               |
| Use for wa: | Test, Observation, Monitoring | Approx dep: | 20              |
| Drill meth: | BORED                         | Replacemen: | N               |
| Wapid:      | Not Reported                  | Subdivisio: | Not Reported    |
| Section:    | Not Reported                  | Lot:        | Not Reported    |
| Nearest to: | CHEVERLY                      | Town dista: | 1.0             |
| Town direc: | NW                            | Road name:  | 4104 LLOYD ST   |
| Road side:  | N                             | Road dista: | 30 FT           |
| Tax map:    | 50                            | Block:      | Not Reported    |
| Parcel:     | 80                            | N grid83:   | 140436          |
| E grid83:   | 405513                        | Lat dec de: | 38.931792       |
| Lon dec de: | -76.936422                    | Issue date: | 2003 619        |
| Special fl: | Not Reported                  | C1 seq:     | 0262            |
| C1 recd:    | 20031028                      | Completion: | 2003 821        |
| Total dept: | 19                            | Num unsucc: | 0               |
| Hydrofract: | N                             | Grouted:    | Y               |
| Grout type: | CM                            | Grout top:  | 0               |
| Grout bott: | 3                             | Casing typ: | PL              |
| Casing dia: | 2                             | Casing dep: | 5               |
| Casing hei: | Not Reported                  | Screen typ: | PL              |
| Top screen: | 5                             | Bottom scr: | 19              |
| Screen t 1: | Not Reported                  | Top scre 1: | 0               |
| Bottom s 1: | 0                             | Screen t 2: | Not Reported    |
| Top scre 2: | 0                             | Bottom s 2: | 0               |
| Screen dia: | 2                             | Flowing we: | Not Reported    |
| Telescopin: | Not Reported                  | Log type:   | Not Reported    |
| Hrs pumped: | 0                             | Pumping ra: | 0               |
| Level befo: | 0                             | Level duri: | 0               |
| Test pump:  | Not Reported                  | Pump insta: | N               |
| Install pu: | Not Reported                  | Capacity:   | 0               |
| Pump hp:    | 0                             | Column len: | 0               |
| Closed:     | Not Reported                  | Abandoned:  | Not Reported    |
| Abandon da: | 0                             | Site id:    | MD7000000472749 |

## GEOCHECK® - PHYSICAL SETTING SOURCE MAP FINDINGS

Map ID  
Direction  
Distance  
Elevation

Database      EDR ID Number

**T179**  
**West**  
**1/2 - 1 Mile**  
**Lower**

**MD WELLS      MD7000000457302**

|             |                               |             |                      |
|-------------|-------------------------------|-------------|----------------------|
| Objectid:   | 457302                        | County let: | PG                   |
| Permit:     | PG941556                      | Mgs id:     | Not Reported         |
| B1 seq:     | 0808                          | B1 recd:    | 2000 821             |
| City:       | HYATTSVILLE                   | State:      | MD                   |
| Zip:        | 20781                         | Driller na: | STEPHEN SAUL         |
| Driller id: | MGD 39                        | Est gpm pr: | 0                    |
| Use for wa: | Test, Observation, Monitoring | Approx dep: | 12                   |
| Drill meth: | Not Reported                  | Replacemen: | N                    |
| Wapid:      | Not Reported                  | Subdivisio: | Not Reported         |
| Section:    | Not Reported                  | Lot:        | Not Reported         |
| Nearest to: | BLADENSBURG                   | Town dista: | 1                    |
| Town direc: | SW                            | Road name:  | 4700 LAWRENCE STREET |
| Road side:  | N                             | Road dista: | 50 FT                |
| Tax map:    | 58                            | Block:      | A                    |
| Parcel:     | Not Reported                  | N grid83:   | 140436               |
| E grid83:   | 405513                        | Lat dec de: | 38.931792            |
| Lon dec de: | -76.936422                    | Issue date: | 2000 630             |
| Special fl: | Not Reported                  | C1 seq:     | 8926                 |
| C1 recd:    | 2000 821                      | Completion: | 2000 630             |
| Total dept: | 12                            | Num unsucc: | 0                    |
| Hydrofract: | N                             | Grouted:    | Y                    |
| Grout type: | BC                            | Grout top:  | 0                    |
| Grout bott: | 12                            | Casing typ: | Not Reported         |
| Casing dia: | 0                             | Casing dep: | 0                    |
| Casing hei: | Not Reported                  | Screen typ: | Not Reported         |
| Top screen: | 0                             | Bottom scr: | 0                    |
| Screen t 1: | Not Reported                  | Top scre 1: | 0                    |
| Bottom s 1: | 0                             | Screen t 2: | Not Reported         |
| Top scre 2: | 0                             | Bottom s 2: | 0                    |
| Screen dia: | 0                             | Flowing we: | Not Reported         |
| Telescopin: | Not Reported                  | Log type:   | Not Reported         |
| Hrs pumped: | 0                             | Pumping ra: | 0                    |
| Level befo: | 0                             | Level duri: | 0                    |
| Test pump:  | Not Reported                  | Pump insta: | N                    |
| Install pu: | Not Reported                  | Capacity:   | 0                    |
| Pump hp:    | 0                             | Column len: | 0                    |
| Closed:     | Not Reported                  | Abandoned:  | Not Reported         |
| Abandon da: | 0                             | Site id:    | MD7000000457302      |

**T180**  
**West**  
**1/2 - 1 Mile**  
**Lower**

**MD WELLS      MD7000000258600**

|             |                               |             |                    |
|-------------|-------------------------------|-------------|--------------------|
| Objectid:   | 258600                        | County let: | PG                 |
| Permit:     | PG881659                      | Mgs id:     | Not Reported       |
| B1 seq:     | 6941                          | B1 recd:    | 1991 124           |
| City:       | BLADENSBURG                   | State:      | MD                 |
| Zip:        | 20710                         | Driller na: | RICHARD L SHOCKLEY |
| Driller id: | MWD0486                       | Est gpm pr: | 0                  |
| Use for wa: | Test, Observation, Monitoring | Approx dep: | 35                 |
| Drill meth: | BORED                         | Replacemen: | N                  |
| Wapid:      | Not Reported                  | Subdivisio: | Not Reported       |
| Section:    | Not Reported                  | Lot:        | Not Reported       |

## GEOCHECK® - PHYSICAL SETTING SOURCE MAP FINDINGS

|             |              |             |                 |
|-------------|--------------|-------------|-----------------|
| Nearest to: | BLDENBURG    | Town dista: | 0               |
| Town direc: | N            | Road name:  | LAWRENCE ST     |
| Road side:  | N            | Road dista: | 15 FT           |
| Tax map:    | Not Reported | Block:      | Not Reported    |
| Parcel:     | Not Reported | N grid83:   | 140436          |
| E grid83:   | 405513       | Lat dec de: | 38.931792       |
| Lon dec de: | -76.936422   | Issue date: | 1991 114        |
| Special fl: | N            | C1 seq:     | 9015            |
| C1 recd:    | 1991 125     | Completion: | 1990 121        |
| Total dept: | 30           | Num unsucc: | 0               |
| Hydrofract: | Not Reported | Grouted:    | Y               |
| Grout type: | BC           | Grout top:  | 0               |
| Grout bott: | 9            | Casing typ: | PL              |
| Casing dia: | 4            | Casing dep: | 10              |
| Casing hei: | -01          | Screen typ: | PL              |
| Top screen: | 10           | Bottom scr: | 30              |
| Screen t 1: | Not Reported | Top scre 1: | 0               |
| Bottom s 1: | 0            | Screen t 2: | Not Reported    |
| Top scre 2: | 0            | Bottom s 2: | 0               |
| Screen dia: | 4            | Flowing we: | Not Reported    |
| Telescopin: | Not Reported | Log type:   | Not Reported    |
| Hrs pumped: | 1            | Pumping ra: | 1               |
| Level befo: | 15           | Level duri: | 1               |
| Test pump:  | O            | Pump insta: | N               |
| Install pu: | O            | Capacity:   | 0               |
| Pump hp:    | 0            | Column len: | 0               |
| Closed:     | Not Reported | Abandoned:  | Not Reported    |
| Abandon da: | 0            | Site id:    | MD7000000258600 |

**T181  
West  
1/2 - 1 Mile  
Lower**

**MD WELLS    MD7000000477628**

|             |                               |             |                |
|-------------|-------------------------------|-------------|----------------|
| Objectid:   | 477628                        | County let: | Not Reported   |
| Permit:     | PG942635                      | Mgs id:     | Not Reported   |
| B1 seq:     | 2564                          | B1 recd:    | 2003 116       |
| City:       | HYATTSVILLE                   | State:      | MD             |
| Zip:        | 20781                         | Driller na: | MIKE WILLEY    |
| Driller id: | MGD 47                        | Est gpm pr: | 0              |
| Use for wa: | Test, Observation, Monitoring | Approx dep: | 20             |
| Drill meth: | Not Reported                  | Replacemen: | N              |
| Wapid:      | Not Reported                  | Subdivisio: | 3200           |
| Section:    | Not Reported                  | Lot:        | 1 2            |
| Nearest to: | CHEVERLY                      | Town dista: | 1              |
| Town direc: | NW                            | Road name:  | LAWRENCE PLACE |
| Road side:  | N                             | Road dista: | 20 FT          |
| Tax map:    | 50                            | Block:      | D              |
| Parcel:     | Not Reported                  | N grid83:   | 140436         |
| E grid83:   | 405513                        | Lat dec de: | 38.931792      |
| Lon dec de: | -76.936422                    | Issue date: | 2003 1 8       |
| Special fl: | Not Reported                  | C1 seq:     | Not Reported   |
| C1 recd:    | 0                             | Completion: | 0              |
| Total dept: | 0                             | Num unsucc: | 0              |
| Hydrofract: | Not Reported                  | Grouted:    | Not Reported   |
| Grout type: | Not Reported                  | Grout top:  | 0              |
| Grout bott: | 0                             | Casing typ: | Not Reported   |
| Casing dia: | 0                             | Casing dep: | 0              |
| Casing hei: | Not Reported                  | Screen typ: | Not Reported   |
| Top screen: | 0                             | Bottom scr: | 0              |
| Screen t 1: | Not Reported                  | Top scre 1: | 0              |

## GEOCHECK® - PHYSICAL SETTING SOURCE MAP FINDINGS

|             |              |             |                 |
|-------------|--------------|-------------|-----------------|
| Bottom s 1: | 0            | Screen t 2: | Not Reported    |
| Top scre 2: | 0            | Bottom s 2: | 0               |
| Screen dia: | 0            | Flowing we: | Not Reported    |
| Telescopin: | Not Reported | Log type:   | Not Reported    |
| Hrs pumped: | 0            | Pumping ra: | 0               |
| Level befo: | 0            | Level duri: | 0               |
| Test pump:  | Not Reported | Pump insta: | Not Reported    |
| Install pu: | Not Reported | Capacity:   | 0               |
| Pump hp:    | 0            | Column len: | 0               |
| Closed:     | Not Reported | Abandoned:  | Not Reported    |
| Abandon da: | 0            | Site id:    | MD7000000477628 |

**T182**  
**West**  
**1/2 - 1 Mile**  
**Lower**

**MD WELLS    MD7000000477631**

|             |                               |             |                 |
|-------------|-------------------------------|-------------|-----------------|
| Objectid:   | 477631                        | County let: | Not Reported    |
| Permit:     | PG942638                      | Mgs id:     | Not Reported    |
| B1 seq:     | 2567                          | B1 recd:    | 2003 116        |
| City:       | HYATTSVILLE                   | State:      | MD              |
| Zip:        | 20781                         | Driller na: | MIKE WILLEY     |
| Driller id: | MGD 47                        | Est gpm pr: | 0               |
| Use for wa: | Test, Observation, Monitoring | Approx dep: | 25              |
| Drill meth: | Not Reported                  | Replacemen: | N               |
| Wapid:      | Not Reported                  | Subdivisio: | 3200            |
| Section:    | Not Reported                  | Lot:        | 1 2             |
| Nearest to: | CHEVERLY                      | Town dista: | 1               |
| Town direc: | NW                            | Road name:  | KENILWORTH AVE  |
| Road side:  | E                             | Road dista: | 90 FT           |
| Tax map:    | Not Reported                  | Block:      | Not Reported    |
| Parcel:     | Not Reported                  | N grid83:   | 140436          |
| E grid83:   | 405513                        | Lat dec de: | 38.931792       |
| Lon dec de: | -76.936422                    | Issue date: | 2003 1 8        |
| Special fl: | Not Reported                  | C1 seq:     | Not Reported    |
| C1 recd:    | 0                             | Completion: | 0               |
| Total dept: | 0                             | Num unsucc: | 0               |
| Hydrofract: | Not Reported                  | Grouted:    | Not Reported    |
| Grout type: | Not Reported                  | Grout top:  | 0               |
| Grout bott: | 0                             | Casing typ: | Not Reported    |
| Casing dia: | 0                             | Casing dep: | 0               |
| Casing hei: | Not Reported                  | Screen typ: | Not Reported    |
| Top screen: | 0                             | Bottom scr: | 0               |
| Screen t 1: | Not Reported                  | Top scre 1: | 0               |
| Bottom s 1: | 0                             | Screen t 2: | Not Reported    |
| Top scre 2: | 0                             | Bottom s 2: | 0               |
| Screen dia: | 0                             | Flowing we: | Not Reported    |
| Telescopin: | Not Reported                  | Log type:   | Not Reported    |
| Hrs pumped: | 0                             | Pumping ra: | 0               |
| Level befo: | 0                             | Level duri: | 0               |
| Test pump:  | Not Reported                  | Pump insta: | Not Reported    |
| Install pu: | Not Reported                  | Capacity:   | 0               |
| Pump hp:    | 0                             | Column len: | 0               |
| Closed:     | Not Reported                  | Abandoned:  | Not Reported    |
| Abandon da: | 0                             | Site id:    | MD7000000477631 |

## GEOCHECK® - PHYSICAL SETTING SOURCE MAP FINDINGS

Map ID  
Direction  
Distance  
Elevation

Database      EDR ID Number

**T183**  
**West**  
**1/2 - 1 Mile**  
**Lower**

**MD WELLS      MD7000000477630**

|             |                               |             |                 |
|-------------|-------------------------------|-------------|-----------------|
| Objectid:   | 477630                        | County let: | Not Reported    |
| Permit:     | PG942637                      | Mgs id:     | Not Reported    |
| B1 seq:     | 2566                          | B1 recd:    | 2003 116        |
| City:       | HYATTSVILLE                   | State:      | MD              |
| Zip:        | 20781                         | Driller na: | MIKE WILLEY     |
| Driller id: | MGD 47                        | Est gpm pr: | 0               |
| Use for wa: | Test, Observation, Monitoring | Approx dep: | 25              |
| Drill meth: | Not Reported                  | Replacemen: | N               |
| Wapid:      | Not Reported                  | Subdivisio: | 3200            |
| Section:    | Not Reported                  | Lot:        | 1 2             |
| Nearest to: | CHEVERLY                      | Town dista: | 1               |
| Town direc: | NW                            | Road name:  | KENILWORTH AVE  |
| Road side:  | E                             | Road dista: | 25E FT          |
| Tax map:    | Not Reported                  | Block:      | Not Reported    |
| Parcel:     | Not Reported                  | N grid83:   | 140436          |
| E grid83:   | 405513                        | Lat dec de: | 38.931792       |
| Lon dec de: | -76.936422                    | Issue date: | 2003 1 8        |
| Special fl: | Not Reported                  | C1 seq:     | Not Reported    |
| C1 recd:    | 0                             | Completion: | 0               |
| Total dept: | 0                             | Num unsucc: | 0               |
| Hydrofract: | Not Reported                  | Grouted:    | Not Reported    |
| Grout type: | Not Reported                  | Grout top:  | 0               |
| Grout bott: | 0                             | Casing typ: | Not Reported    |
| Casing dia: | 0                             | Casing dep: | 0               |
| Casing hei: | Not Reported                  | Screen typ: | Not Reported    |
| Top screen: | 0                             | Bottom scr: | 0               |
| Screen t 1: | Not Reported                  | Top scre 1: | 0               |
| Bottom s 1: | 0                             | Screen t 2: | Not Reported    |
| Top scre 2: | 0                             | Bottom s 2: | 0               |
| Screen dia: | 0                             | Flowing we: | Not Reported    |
| Telescopin: | Not Reported                  | Log type:   | Not Reported    |
| Hrs pumped: | 0                             | Pumping ra: | 0               |
| Level befo: | 0                             | Level duri: | 0               |
| Test pump:  | Not Reported                  | Pump insta: | Not Reported    |
| Install pu: | Not Reported                  | Capacity:   | 0               |
| Pump hp:    | 0                             | Column len: | 0               |
| Closed:     | Not Reported                  | Abandoned:  | Not Reported    |
| Abandon da: | 0                             | Site id:    | MD7000000477630 |

**T184**  
**West**  
**1/2 - 1 Mile**  
**Lower**

**MD WELLS      MD7000000477629**

|             |                               |             |              |
|-------------|-------------------------------|-------------|--------------|
| Objectid:   | 477629                        | County let: | Not Reported |
| Permit:     | PG942636                      | Mgs id:     | Not Reported |
| B1 seq:     | 2565                          | B1 recd:    | 2003 116     |
| City:       | HYATTSVILLE                   | State:      | MD           |
| Zip:        | 20781                         | Driller na: | MIKE WILLEY  |
| Driller id: | MGD 47                        | Est gpm pr: | 0            |
| Use for wa: | Test, Observation, Monitoring | Approx dep: | 25           |
| Drill meth: | Not Reported                  | Replacemen: | N            |
| Wapid:      | Not Reported                  | Subdivisio: | 3200         |
| Section:    | Not Reported                  | Lot:        | 1 & 2        |

## GEOCHECK® - PHYSICAL SETTING SOURCE MAP FINDINGS

|             |              |             |                 |
|-------------|--------------|-------------|-----------------|
| Nearest to: | CHEVERLY     | Town dista: | 1               |
| Town direc: | NW           | Road name:  | LAWRENCE PLACE  |
| Road side:  | N            | Road dista: | 20 FT           |
| Tax map:    | 50           | Block:      | D               |
| Parcel:     | Not Reported | N grid83:   | 140436          |
| E grid83:   | 405513       | Lat dec de: | 38.931792       |
| Lon dec de: | -76.936422   | Issue date: | 2003 1 8        |
| Special fl: | Not Reported | C1 seq:     | Not Reported    |
| C1 recd:    | 0            | Completion: | 0               |
| Total dept: | 0            | Num unsucc: | 0               |
| Hydrofract: | Not Reported | Grouted:    | Not Reported    |
| Grout type: | Not Reported | Grout top:  | 0               |
| Grout bott: | 0            | Casing typ: | Not Reported    |
| Casing dia: | 0            | Casing dep: | 0               |
| Casing hei: | Not Reported | Screen typ: | Not Reported    |
| Top screen: | 0            | Bottom scr: | 0               |
| Screen t 1: | Not Reported | Top scre 1: | 0               |
| Bottom s 1: | 0            | Screen t 2: | Not Reported    |
| Top scre 2: | 0            | Bottom s 2: | 0               |
| Screen dia: | 0            | Flowing we: | Not Reported    |
| Telescopin: | Not Reported | Log type:   | Not Reported    |
| Hrs pumped: | 0            | Pumping ra: | 0               |
| Level befo: | 0            | Level duri: | 0               |
| Test pump:  | Not Reported | Pump insta: | Not Reported    |
| Install pu: | Not Reported | Capacity:   | 0               |
| Pump hp:    | 0            | Column len: | 0               |
| Closed:     | Not Reported | Abandoned:  | Not Reported    |
| Abandon da: | 0            | Site id:    | MD7000000477629 |

**U185  
South  
1/2 - 1 Mile  
Lower**

**MD WELLS    MD7000000370338**

|             |                               |             |                |
|-------------|-------------------------------|-------------|----------------|
| Objectid:   | 370338                        | County let: | PG             |
| Permit:     | PG920878                      | Mgs id:     | Not Reported   |
| B1 seq:     | 9891                          | B1 recd:    | 19951023       |
| City:       | TUXEDO                        | State:      | MD             |
| Zip:        | 20781                         | Driller na: | DAVID KELLY    |
| Driller id: | MWD 304                       | Est gpm pr: | 0              |
| Use for wa: | Test, Observation, Monitoring | Approx dep: | 30             |
| Drill meth: | BORED                         | Replacemen: | N              |
| Wapid:      | Not Reported                  | Subdivisio: | Not Reported   |
| Section:    | Not Reported                  | Lot:        | Not Reported   |
| Nearest to: | CHEVERLY                      | Town dista: | 2              |
| Town direc: | SW                            | Road name:  | 5732 TUXEDO RD |
| Road side:  | N                             | Road dista: | 80 FT          |
| Tax map:    | Not Reported                  | Block:      | Not Reported   |
| Parcel:     | Not Reported                  | N grid83:   | 138912         |
| E grid83:   | 407037                        | Lat dec de: | 38.918052      |
| Lon dec de: | -76.91886                     | Issue date: | 19951026       |
| Special fl: | Not Reported                  | C1 seq:     | 5372           |
| C1 recd:    | 19951212                      | Completion: | 19951116       |
| Total dept: | 31                            | Num unsucc: | 0              |
| Hydrofract: | Not Reported                  | Grouted:    | Y              |
| Grout type: | CM                            | Grout top:  | 0              |
| Grout bott: | 1                             | Casing typ: | PL             |
| Casing dia: | 4                             | Casing dep: | 1              |
| Casing hei: | -1                            | Screen typ: | PL             |
| Top screen: | 1                             | Bottom scr: | 30             |
| Screen t 1: | Not Reported                  | Top scre 1: | 0              |

## GEOCHECK® - PHYSICAL SETTING SOURCE MAP FINDINGS

|             |              |             |                 |
|-------------|--------------|-------------|-----------------|
| Bottom s 1: | 0            | Screen t 2: | Not Reported    |
| Top scre 2: | 0            | Bottom s 2: | 0               |
| Screen dia: | 4            | Flowing we: | Not Reported    |
| Telescopin: | Not Reported | Log type:   | Not Reported    |
| Hrs pumped: | 0            | Pumping ra: | 0               |
| Level befo: | 8            | Level duri: | 27              |
| Test pump:  | Not Reported | Pump insta: | N               |
| Install pu: | Not Reported | Capacity:   | 0               |
| Pump hp:    | 0            | Column len: | 0               |
| Closed:     | Not Reported | Abandoned:  | Not Reported    |
| Abandon da: | 0            | Site id:    | MD7000000370338 |

**U186**  
**South**  
**1/2 - 1 Mile**  
**Lower**

**MD WELLS    MD7000000370339**

|             |                               |             |                 |
|-------------|-------------------------------|-------------|-----------------|
| Objectid:   | 370339                        | County let: | PG              |
| Permit:     | PG920879                      | Mgs id:     | Not Reported    |
| B1 seq:     | 9892                          | B1 recd:    | 19951023        |
| City:       | TUXEDO                        | State:      | MD              |
| Zip:        | 20781                         | Driller na: | DAVE KELLY      |
| Driller id: | MWD 304                       | Est gpm pr: | 0               |
| Use for wa: | Test, Observation, Monitoring | Approx dep: | 30              |
| Drill meth: | BORED                         | Replacemen: | N               |
| Wapid:      | Not Reported                  | Subdivisio: | Not Reported    |
| Section:    | Not Reported                  | Lot:        | Not Reported    |
| Nearest to: | CHEVERLY                      | Town dista: | 2               |
| Town direc: | SW                            | Road name:  | 5732 TUXEDO RD  |
| Road side:  | N                             | Road dista: | 10 FT           |
| Tax map:    | Not Reported                  | Block:      | Not Reported    |
| Parcel:     | Not Reported                  | N grid83:   | 138912          |
| E grid83:   | 407037                        | Lat dec de: | 38.918052       |
| Lon dec de: | -76.91886                     | Issue date: | 19951026        |
| Special fl: | Not Reported                  | C1 seq:     | 5375            |
| C1 recd:    | 19951212                      | Completion: | 19951116        |
| Total dept: | 27                            | Num unsucc: | 0               |
| Hydrofract: | Not Reported                  | Grouted:    | Y               |
| Grout type: | CM                            | Grout top:  | 0               |
| Grout bott: | 3                             | Casing typ: | PL              |
| Casing dia: | 4                             | Casing dep: | 5               |
| Casing hei: | -1                            | Screen typ: | PL              |
| Top screen: | 5                             | Bottom scr: | 25              |
| Screen t 1: | Not Reported                  | Top scre 1: | 0               |
| Bottom s 1: | 0                             | Screen t 2: | Not Reported    |
| Top scre 2: | 0                             | Bottom s 2: | 0               |
| Screen dia: | 4                             | Flowing we: | Not Reported    |
| Telescopin: | Not Reported                  | Log type:   | Not Reported    |
| Hrs pumped: | 0                             | Pumping ra: | 0               |
| Level befo: | 8                             | Level duri: | 22              |
| Test pump:  | 0                             | Pump insta: | N               |
| Install pu: | Not Reported                  | Capacity:   | 0               |
| Pump hp:    | 0                             | Column len: | 0               |
| Closed:     | Not Reported                  | Abandoned:  | Not Reported    |
| Abandon da: | 0                             | Site id:    | MD7000000370339 |

## GEOCHECK® - PHYSICAL SETTING SOURCE MAP FINDINGS

Map ID  
Direction  
Distance  
Elevation

Database      EDR ID Number

**U187**  
**South**  
**1/2 - 1 Mile**  
**Lower**

**MD WELLS      MD7000000370340**

|             |                               |             |                 |
|-------------|-------------------------------|-------------|-----------------|
| Objectid:   | 370340                        | County let: | PG              |
| Permit:     | PG920880                      | Mgs id:     | Not Reported    |
| B1 seq:     | 9893                          | B1 recd:    | 19951023        |
| City:       | TUXEDO                        | State:      | MD              |
| Zip:        | 20781                         | Driller na: | DAVID KELLY     |
| Driller id: | MWD 304                       | Est gpm pr: | 0               |
| Use for wa: | Test, Observation, Monitoring | Approx dep: | 30              |
| Drill meth: | BORED                         | Replacemen: | N               |
| Wapid:      | Not Reported                  | Subdivisio: | Not Reported    |
| Section:    | Not Reported                  | Lot:        | Not Reported    |
| Nearest to: | CHEVERLY                      | Town dista: | 2               |
| Town direc: | Not Reported                  | Road name:  | 5732 TUXEDO RD  |
| Road side:  | N                             | Road dista: | 20 FT           |
| Tax map:    | Not Reported                  | Block:      | Not Reported    |
| Parcel:     | Not Reported                  | N grid83:   | 138912          |
| E grid83:   | 407037                        | Lat dec de: | 38.918052       |
| Lon dec de: | -76.91886                     | Issue date: | 19951026        |
| Special fl: | Not Reported                  | C1 seq:     | 5376            |
| C1 recd:    | 19951212                      | Completion: | 19951116        |
| Total dept: | 25                            | Num unsucc: | 0               |
| Hydrofract: | Not Reported                  | Grouted:    | Y               |
| Grout type: | CM                            | Grout top:  | 0               |
| Grout bott: | 1                             | Casing typ: | PL              |
| Casing dia: | 4                             | Casing dep: | 5               |
| Casing hei: | -1                            | Screen typ: | PL              |
| Top screen: | 5                             | Bottom scr: | 25              |
| Screen t 1: | Not Reported                  | Top scre 1: | 0               |
| Bottom s 1: | 0                             | Screen t 2: | Not Reported    |
| Top scre 2: | 0                             | Bottom s 2: | 0               |
| Screen dia: | 4                             | Flowing we: | Not Reported    |
| Telescopin: | Not Reported                  | Log type:   | Not Reported    |
| Hrs pumped: | 0                             | Pumping ra: | 0               |
| Level befo: | 8                             | Level duri: | 22              |
| Test pump:  | O                             | Pump insta: | N               |
| Install pu: | Not Reported                  | Capacity:   | 0               |
| Pump hp:    | 0                             | Column len: | 0               |
| Closed:     | Not Reported                  | Abandoned:  | Not Reported    |
| Abandon da: | 0                             | Site id:    | MD7000000370340 |

**S188**  
**NE**  
**1/2 - 1 Mile**  
**Lower**

**MD WELLS      MD7000000348296**

|             |                               |             |                |
|-------------|-------------------------------|-------------|----------------|
| Objectid:   | 348296                        | County let: | PG             |
| Permit:     | PG881968                      | Mgs id:     | Not Reported   |
| B1 seq:     | 4909                          | B1 recd:    | 1991 8 5       |
| City:       | LANDOVER                      | State:      | MD             |
| Zip:        | Not Reported                  | Driller na: | JOHN B. NELSON |
| Driller id: | MWD0415                       | Est gpm pr: | 0              |
| Use for wa: | Test, Observation, Monitoring | Approx dep: | 30             |
| Drill meth: | BORED                         | Replacemen: | N              |
| Wapid:      | Not Reported                  | Subdivisio: | Not Reported   |
| Section:    | Not Reported                  | Lot:        | Not Reported   |

## GEOCHECK® - PHYSICAL SETTING SOURCE MAP FINDINGS

|             |              |             |                 |
|-------------|--------------|-------------|-----------------|
| Nearest to: | LANDOVER     | Town dista: | 0               |
| Town direc: | T            | Road name:  | RTE 450         |
| Road side:  | N            | Road dista: | 25 FT           |
| Tax map:    | Not Reported | Block:      | Not Reported    |
| Parcel:     | Not Reported | N grid83:   | 141351          |
| E grid83:   | 407951       | Lat dec de: | 38.940011       |
| Lon dec de: | -76.908288   | Issue date: | 1991 8 9        |
| Special fl: | Y            | C1 seq:     | 0297            |
| C1 recd:    | 19911118     | Completion: | 1991 816        |
| Total dept: | 35           | Num unsucc: | 0               |
| Hydrofract: | Not Reported | Grouted:    | Y               |
| Grout type: | CM           | Grout top:  | 0               |
| Grout bott: | 25           | Casing typ: | PL              |
| Casing dia: | 2            | Casing dep: | 25              |
| Casing hei: | -1           | Screen typ: | PL              |
| Top screen: | 25           | Bottom scr: | 35              |
| Screen t 1: | Not Reported | Top scre 1: | 0               |
| Bottom s 1: | 0            | Screen t 2: | Not Reported    |
| Top scre 2: | 0            | Bottom s 2: | 0               |
| Screen dia: | 2            | Flowing we: | Not Reported    |
| Telescopin: | Not Reported | Log type:   | Not Reported    |
| Hrs pumped: | 1            | Pumping ra: | 1               |
| Level befo: | 1            | Level duri: | 1               |
| Test pump:  | O            | Pump insta: | N               |
| Install pu: | Not Reported | Capacity:   | 0               |
| Pump hp:    | 0            | Column len: | 0               |
| Closed:     | Not Reported | Abandoned:  | Not Reported    |
| Abandon da: | 0            | Site id:    | MD7000000348296 |

**S189**  
**NE**  
**1/2 - 1 Mile**  
**Lower**

**MD WELLS    MD7000000348298**

|             |                               |             |                |
|-------------|-------------------------------|-------------|----------------|
| Objectid:   | 348298                        | County let: | PG             |
| Permit:     | PG881970                      | Mgs id:     | Not Reported   |
| B1 seq:     | 4911                          | B1 recd:    | 1991 8 5       |
| City:       | LANDOVER                      | State:      | MD             |
| Zip:        | Not Reported                  | Driller na: | JOHN B. NELSON |
| Driller id: | MWD0415                       | Est gpm pr: | 0              |
| Use for wa: | Test, Observation, Monitoring | Approx dep: | 30             |
| Drill meth: | BORED                         | Replacemen: | N              |
| Wapid:      | Not Reported                  | Subdivisio: | Not Reported   |
| Section:    | Not Reported                  | Lot:        | Not Reported   |
| Nearest to: | LANDOVER                      | Town dista: | 0              |
| Town direc: | T                             | Road name:  | RT 450         |
| Road side:  | N                             | Road dista: | 640 FT         |
| Tax map:    | Not Reported                  | Block:      | Not Reported   |
| Parcel:     | Not Reported                  | N grid83:   | 141351         |
| E grid83:   | 407951                        | Lat dec de: | 38.940011      |
| Lon dec de: | -76.908288                    | Issue date: | 1991 8 9       |
| Special fl: | Y                             | C1 seq:     | 0299           |
| C1 recd:    | 19911118                      | Completion: | 1991 815       |
| Total dept: | 0                             | Num unsucc: | 0              |
| Hydrofract: | Not Reported                  | Grouted:    | Y              |
| Grout type: | CM                            | Grout top:  | 0              |
| Grout bott: | 15                            | Casing typ: | PL             |
| Casing dia: | 2                             | Casing dep: | 20             |
| Casing hei: | -1                            | Screen typ: | PL             |
| Top screen: | 20                            | Bottom scr: | 30             |
| Screen t 1: | Not Reported                  | Top scre 1: | 0              |

## GEOCHECK® - PHYSICAL SETTING SOURCE MAP FINDINGS

|             |              |             |                 |
|-------------|--------------|-------------|-----------------|
| Bottom s 1: | 0            | Screen t 2: | Not Reported    |
| Top scre 2: | 0            | Bottom s 2: | 0               |
| Screen dia: | 2            | Flowing we: | Not Reported    |
| Telescopin: | Not Reported | Log type:   | Not Reported    |
| Hrs pumped: | 1            | Pumping ra: | 1               |
| Level befo: | 1            | Level duri: | 1               |
| Test pump:  | O            | Pump insta: | N               |
| Install pu: | Not Reported | Capacity:   | 0               |
| Pump hp:    | 0            | Column len: | 0               |
| Closed:     | Not Reported | Abandoned:  | Not Reported    |
| Abandon da: | 0            | Site id:    | MD7000000348298 |

**S190**  
**NE**  
**1/2 - 1 Mile**  
**Lower**

**MD WELLS    MD7000000348299**

|             |                               |             |                 |
|-------------|-------------------------------|-------------|-----------------|
| Objectid:   | 348299                        | County let: | PG              |
| Permit:     | PG881971                      | Mgs id:     | Not Reported    |
| B1 seq:     | 4912                          | B1 recd:    | 1991 823        |
| City:       | LANDOVER                      | State:      | MD              |
| Zip:        | Not Reported                  | Driller na: | JOHN B. NELSON  |
| Driller id: | MWD0415                       | Est gpm pr: | 0               |
| Use for wa: | Test, Observation, Monitoring | Approx dep: | 30              |
| Drill meth: | BORED                         | Replacemen: | N               |
| Wapid:      | Not Reported                  | Subdivisio: | Not Reported    |
| Section:    | Not Reported                  | Lot:        | Not Reported    |
| Nearest to: | LANDOVER                      | Town dista: | 0               |
| Town direc: | T                             | Road name:  | RTE 450         |
| Road side:  | N                             | Road dista: | 750 FT          |
| Tax map:    | Not Reported                  | Block:      | Not Reported    |
| Parcel:     | Not Reported                  | N grid83:   | 141351          |
| E grid83:   | 407951                        | Lat dec de: | 38.940011       |
| Lon dec de: | -76.908288                    | Issue date: | 1991 8 9        |
| Special fl: | Y                             | C1 seq:     | 0263            |
| C1 recd:    | 1991 912                      | Completion: | 1991 812        |
| Total dept: | 25                            | Num unsucc: | 0               |
| Hydrofract: | Not Reported                  | Grouted:    | Y               |
| Grout type: | CM                            | Grout top:  | 0               |
| Grout bott: | 10                            | Casing typ: | PL              |
| Casing dia: | 2                             | Casing dep: | 15              |
| Casing hei: | -1                            | Screen typ: | PL              |
| Top screen: | 15                            | Bottom scr: | 25              |
| Screen t 1: | Not Reported                  | Top scre 1: | 0               |
| Bottom s 1: | 0                             | Screen t 2: | Not Reported    |
| Top scre 2: | 0                             | Bottom s 2: | 0               |
| Screen dia: | 2                             | Flowing we: | Not Reported    |
| Telescopin: | Not Reported                  | Log type:   | Not Reported    |
| Hrs pumped: | 1                             | Pumping ra: | 1               |
| Level befo: | 1                             | Level duri: | 1               |
| Test pump:  | O                             | Pump insta: | N               |
| Install pu: | Not Reported                  | Capacity:   | 0               |
| Pump hp:    | 0                             | Column len: | 0               |
| Closed:     | Not Reported                  | Abandoned:  | Not Reported    |
| Abandon da: | 0                             | Site id:    | MD7000000348299 |

# GEOCHECK® - PHYSICAL SETTING SOURCE MAP FINDINGS

Map ID  
Direction  
Distance  
Elevation

Database      EDR ID Number

**S191**  
**NE**  
**1/2 - 1 Mile**  
**Lower**

**MD WELLS      MD7000000346436**

|             |                               |             |                 |
|-------------|-------------------------------|-------------|-----------------|
| Objectid:   | 346436                        | County let: | PG              |
| Permit:     | PG881972                      | Mgs id:     | Not Reported    |
| B1 seq:     | 4913                          | B1 recd:    | 1991 8 5        |
| City:       | LANDOVER                      | State:      | MD              |
| Zip:        | Not Reported                  | Driller na: | JOHN B NELSON   |
| Driller id: | MWD 415                       | Est gpm pr: | 0               |
| Use for wa: | Test, Observation, Monitoring | Approx dep: | 30              |
| Drill meth: | BORED                         | Replacemen: | Not Reported    |
| Wapid:      | Not Reported                  | Subdivisio: | Not Reported    |
| Section:    | Not Reported                  | Lot:        | M10             |
| Nearest to: | LANDOVER                      | Town dista: | Not Reported    |
| Town direc: | T                             | Road name:  | RTE 450         |
| Road side:  | N                             | Road dista: | 1300FT          |
| Tax map:    | Not Reported                  | Block:      | Not Reported    |
| Parcel:     | Not Reported                  | N grid83:   | 141351          |
| E grid83:   | 407951                        | Lat dec de: | 38.940011       |
| Lon dec de: | -76.908288                    | Issue date: | 1991 8 9        |
| Special fl: | Not Reported                  | C1 seq:     | Not Reported    |
| C1 recd:    | 0                             | Completion: | 0               |
| Total dept: | 0                             | Num unsucc: | 0               |
| Hydrofract: | Not Reported                  | Grouted:    | Not Reported    |
| Grout type: | Not Reported                  | Grout top:  | 0               |
| Grout bott: | 0                             | Casing typ: | Not Reported    |
| Casing dia: | 0                             | Casing dep: | 0               |
| Casing hei: | Not Reported                  | Screen typ: | Not Reported    |
| Top screen: | 0                             | Bottom scr: | 0               |
| Screen t 1: | Not Reported                  | Top scre 1: | 0               |
| Bottom s 1: | 0                             | Screen t 2: | Not Reported    |
| Top scre 2: | 0                             | Bottom s 2: | 0               |
| Screen dia: | 0                             | Flowing we: | Not Reported    |
| Telescopin: | Not Reported                  | Log type:   | Not Reported    |
| Hrs pumped: | 0                             | Pumping ra: | 0               |
| Level befo: | 0                             | Level duri: | 0               |
| Test pump:  | Not Reported                  | Pump insta: | Not Reported    |
| Install pu: | Not Reported                  | Capacity:   | 0               |
| Pump hp:    | 0                             | Column len: | 0               |
| Closed:     | Not Reported                  | Abandoned:  | Not Reported    |
| Abandon da: | 0                             | Site id:    | MD7000000346436 |

**S192**  
**NE**  
**1/2 - 1 Mile**  
**Lower**

**MD WELLS      MD7000000348294**

|             |                               |             |                |
|-------------|-------------------------------|-------------|----------------|
| Objectid:   | 348294                        | County let: | PG             |
| Permit:     | PG881963                      | Mgs id:     | Not Reported   |
| B1 seq:     | 4904                          | B1 recd:    | 1991 8 5       |
| City:       | LANDOVER                      | State:      | MD             |
| Zip:        | Not Reported                  | Driller na: | JOHN B. NELSON |
| Driller id: | MWD0415                       | Est gpm pr: | 0              |
| Use for wa: | Test, Observation, Monitoring | Approx dep: | 30             |
| Drill meth: | BORED                         | Replacemen: | N              |
| Wapid:      | Not Reported                  | Subdivisio: | Not Reported   |
| Section:    | Not Reported                  | Lot:        | Not Reported   |

## GEOCHECK® - PHYSICAL SETTING SOURCE MAP FINDINGS

|             |              |             |                 |
|-------------|--------------|-------------|-----------------|
| Nearest to: | LANDOVER     | Town dista: | 0               |
| Town direc: | T            | Road name:  | RTE. 450        |
| Road side:  | N            | Road dista: | 175 FT          |
| Tax map:    | Not Reported | Block:      | Not Reported    |
| Parcel:     | Not Reported | N grid83:   | 141351          |
| E grid83:   | 407951       | Lat dec de: | 38.940011       |
| Lon dec de: | -76.908288   | Issue date: | 1991 8 9        |
| Special fl: | Y            | C1 seq:     | 0266            |
| C1 recd:    | 19911118     | Completion: | 1991 812        |
| Total dept: | 40           | Num unsucc: | 0               |
| Hydrofract: | Not Reported | Grouted:    | Y               |
| Grout type: | CM           | Grout top:  | 0               |
| Grout bott: | 25           | Casing typ: | PL              |
| Casing dia: | 2            | Casing dep: | 30              |
| Casing hei: | -1           | Screen typ: | PL              |
| Top screen: | 30           | Bottom scr: | 40              |
| Screen t 1: | Not Reported | Top scre 1: | 0               |
| Bottom s 1: | 0            | Screen t 2: | Not Reported    |
| Top scre 2: | 0            | Bottom s 2: | 0               |
| Screen dia: | 2            | Flowing we: | Not Reported    |
| Telescopin: | Not Reported | Log type:   | Not Reported    |
| Hrs pumped: | 0            | Pumping ra: | 0               |
| Level befo: | 0            | Level duri: | 0               |
| Test pump:  | Not Reported | Pump insta: | N               |
| Install pu: | Not Reported | Capacity:   | 0               |
| Pump hp:    | 0            | Column len: | 0               |
| Closed:     | Not Reported | Abandoned:  | Not Reported    |
| Abandon da: | 0            | Site id:    | MD7000000348294 |

**S193**  
**NE**  
**1/2 - 1 Mile**  
**Lower**

**MD WELLS    MD7000000348295**

|             |                               |             |                |
|-------------|-------------------------------|-------------|----------------|
| Objectid:   | 348295                        | County let: | PG             |
| Permit:     | PG881967                      | Mgs id:     | Not Reported   |
| B1 seq:     | 4908                          | B1 recd:    | 1991 8 5       |
| City:       | SUNDOWN HILLS                 | State:      | MD             |
| Zip:        | Not Reported                  | Driller na: | JOHN B. NELSON |
| Driller id: | MWD0415                       | Est gpm pr: | 0              |
| Use for wa: | Test, Observation, Monitoring | Approx dep: | 30             |
| Drill meth: | BORED                         | Replacemen: | N              |
| Wapid:      | Not Reported                  | Subdivisio: | Not Reported   |
| Section:    | Not Reported                  | Lot:        | Not Reported   |
| Nearest to: | SUNDOWN HILLS                 | Town dista: | 0              |
| Town direc: | T                             | Road name:  | RTE 450        |
| Road side:  | N                             | Road dista: | 25 FT          |
| Tax map:    | Not Reported                  | Block:      | Not Reported   |
| Parcel:     | Not Reported                  | N grid83:   | 141351         |
| E grid83:   | 407951                        | Lat dec de: | 38.940011      |
| Lon dec de: | -76.908288                    | Issue date: | 1991 8 9       |
| Special fl: | Y                             | C1 seq:     | 0296           |
| C1 recd:    | 19911118                      | Completion: | 1991 817       |
| Total dept: | 35                            | Num unsucc: | 0              |
| Hydrofract: | Not Reported                  | Grouted:    | Y              |
| Grout type: | CM                            | Grout top:  | 0              |
| Grout bott: | 24                            | Casing typ: | PL             |
| Casing dia: | 2                             | Casing dep: | 25             |
| Casing hei: | -1                            | Screen typ: | PL             |
| Top screen: | 25                            | Bottom scr: | 35             |
| Screen t 1: | Not Reported                  | Top scre 1: | 0              |

## GEOCHECK® - PHYSICAL SETTING SOURCE MAP FINDINGS

|             |              |             |                 |
|-------------|--------------|-------------|-----------------|
| Bottom s 1: | 0            | Screen t 2: | Not Reported    |
| Top scre 2: | 0            | Bottom s 2: | 0               |
| Screen dia: | 2            | Flowing we: | Not Reported    |
| Telescopin: | Not Reported | Log type:   | Not Reported    |
| Hrs pumped: | 1            | Pumping ra: | 1               |
| Level befo: | 1            | Level duri: | 1               |
| Test pump:  | O            | Pump insta: | N               |
| Install pu: | Not Reported | Capacity:   | 0               |
| Pump hp:    | 0            | Column len: | 0               |
| Closed:     | Not Reported | Abandoned:  | Not Reported    |
| Abandon da: | 0            | Site id:    | MD7000000348295 |

**S194**  
**NE**  
**1/2 - 1 Mile**  
**Lower**

**MD WELLS    MD7000000372156**

|             |                               |             |                 |
|-------------|-------------------------------|-------------|-----------------|
| Objectid:   | 372156                        | County let: | PG              |
| Permit:     | PG881964                      | Mgs id:     | Not Reported    |
| B1 seq:     | 4905                          | B1 recd:    | 1991 8 5        |
| City:       | LANDOVER                      | State:      | MD              |
| Zip:        | Not Reported                  | Driller na: | JOHN B NELSON   |
| Driller id: | MWD 415                       | Est gpm pr: | 0               |
| Use for wa: | Test, Observation, Monitoring | Approx dep: | 30              |
| Drill meth: | BORED                         | Replacemen: | N               |
| Wapid:      | Not Reported                  | Subdivisio: | Not Reported    |
| Section:    | Not Reported                  | Lot:        | MW2             |
| Nearest to: | LANDOVER                      | Town dista: | Not Reported    |
| Town direc: | T                             | Road name:  | RT 450          |
| Road side:  | N                             | Road dista: | 30 FT           |
| Tax map:    | Not Reported                  | Block:      | Not Reported    |
| Parcel:     | Not Reported                  | N grid83:   | 141351          |
| E grid83:   | 407951                        | Lat dec de: | 38.940011       |
| Lon dec de: | -76.908288                    | Issue date: | 1991 8 9        |
| Special fl: | Not Reported                  | C1 seq:     | Not Reported    |
| C1 recd:    | 0                             | Completion: | 0               |
| Total dept: | 0                             | Num unsucc: | 0               |
| Hydrofract: | Not Reported                  | Grouted:    | Not Reported    |
| Grout type: | Not Reported                  | Grout top:  | 0               |
| Grout bott: | 0                             | Casing typ: | Not Reported    |
| Casing dia: | 0                             | Casing dep: | 0               |
| Casing hei: | Not Reported                  | Screen typ: | Not Reported    |
| Top screen: | 0                             | Bottom scr: | 0               |
| Screen t 1: | Not Reported                  | Top scre 1: | 0               |
| Bottom s 1: | 0                             | Screen t 2: | Not Reported    |
| Top scre 2: | 0                             | Bottom s 2: | 0               |
| Screen dia: | 0                             | Flowing we: | Not Reported    |
| Telescopin: | Not Reported                  | Log type:   | Not Reported    |
| Hrs pumped: | 0                             | Pumping ra: | 0               |
| Level befo: | 0                             | Level duri: | 0               |
| Test pump:  | Not Reported                  | Pump insta: | Not Reported    |
| Install pu: | Not Reported                  | Capacity:   | 0               |
| Pump hp:    | 0                             | Column len: | 0               |
| Closed:     | Not Reported                  | Abandoned:  | Not Reported    |
| Abandon da: | 0                             | Site id:    | MD7000000372156 |

# GEOCHECK® - PHYSICAL SETTING SOURCE MAP FINDINGS

Map ID  
Direction  
Distance  
Elevation

Database      EDR ID Number

**S195**  
**NE**  
**1/2 - 1 Mile**  
**Lower**

**MD WELLS      MD7000000372158**

|             |                               |             |                 |
|-------------|-------------------------------|-------------|-----------------|
| Objectid:   | 372158                        | County let: | PG              |
| Permit:     | PG881965                      | Mgs id:     | Not Reported    |
| B1 seq:     | 4906                          | B1 recd:    | 1991 8 5        |
| City:       | LANDOVER                      | State:      | MD              |
| Zip:        | Not Reported                  | Driller na: | JOHN B NELSON   |
| Driller id: | MWD 415                       | Est gpm pr: | 0               |
| Use for wa: | Test, Observation, Monitoring | Approx dep: | 30              |
| Drill meth: | BORED                         | Replacemen: | N               |
| Wapid:      | Not Reported                  | Subdivisio: | Not Reported    |
| Section:    | Not Reported                  | Lot:        | MW3             |
| Nearest to: | LANDOVER                      | Town dista: | Not Reported    |
| Town direc: | T                             | Road name:  | RT 450          |
| Road side:  | N                             | Road dista: | 30 FT           |
| Tax map:    | Not Reported                  | Block:      | Not Reported    |
| Parcel:     | Not Reported                  | N grid83:   | 141351          |
| E grid83:   | 407951                        | Lat dec de: | 38.940011       |
| Lon dec de: | -76.908288                    | Issue date: | 1991 8 9        |
| Special fl: | Not Reported                  | C1 seq:     | Not Reported    |
| C1 recd:    | 0                             | Completion: | 0               |
| Total dept: | 0                             | Num unsucc: | 0               |
| Hydrofract: | Not Reported                  | Grouted:    | Not Reported    |
| Grout type: | Not Reported                  | Grout top:  | 0               |
| Grout bott: | 0                             | Casing typ: | Not Reported    |
| Casing dia: | 0                             | Casing dep: | 0               |
| Casing hei: | Not Reported                  | Screen typ: | Not Reported    |
| Top screen: | 0                             | Bottom scr: | 0               |
| Screen t 1: | Not Reported                  | Top scre 1: | 0               |
| Bottom s 1: | 0                             | Screen t 2: | Not Reported    |
| Top scre 2: | 0                             | Bottom s 2: | 0               |
| Screen dia: | 0                             | Flowing we: | Not Reported    |
| Telescopin: | Not Reported                  | Log type:   | Not Reported    |
| Hrs pumped: | 0                             | Pumping ra: | 0               |
| Level befo: | 0                             | Level duri: | 0               |
| Test pump:  | Not Reported                  | Pump insta: | Not Reported    |
| Install pu: | Not Reported                  | Capacity:   | 0               |
| Pump hp:    | 0                             | Column len: | 0               |
| Closed:     | Not Reported                  | Abandoned:  | Not Reported    |
| Abandon da: | 0                             | Site id:    | MD7000000372158 |

**S196**  
**NE**  
**1/2 - 1 Mile**  
**Lower**

**MD WELLS      MD7000000372159**

|             |                               |             |               |
|-------------|-------------------------------|-------------|---------------|
| Objectid:   | 372159                        | County let: | PG            |
| Permit:     | PG881966                      | Mgs id:     | Not Reported  |
| B1 seq:     | 4907                          | B1 recd:    | 1991 8 5      |
| City:       | LANDOVER                      | State:      | MD            |
| Zip:        | Not Reported                  | Driller na: | JOHN B NELSON |
| Driller id: | MWD 415                       | Est gpm pr: | 0             |
| Use for wa: | Test, Observation, Monitoring | Approx dep: | 30            |
| Drill meth: | BORED                         | Replacemen: | N             |
| Wapid:      | Not Reported                  | Subdivisio: | Not Reported  |
| Section:    | Not Reported                  | Lot:        | MW4           |

## GEOCHECK® - PHYSICAL SETTING SOURCE MAP FINDINGS

|             |              |             |                 |
|-------------|--------------|-------------|-----------------|
| Nearest to: | LANDOVER     | Town dista: | Not Reported    |
| Town direc: | T            | Road name:  | RTE 450         |
| Road side:  | N            | Road dista: | 30 FT           |
| Tax map:    | Not Reported | Block:      | Not Reported    |
| Parcel:     | Not Reported | N grid83:   | 141351          |
| E grid83:   | 407951       | Lat dec de: | 38.940011       |
| Lon dec de: | -76.908288   | Issue date: | 1991 8 9        |
| Special fl: | Not Reported | C1 seq:     | Not Reported    |
| C1 recd:    | 0            | Completion: | 0               |
| Total dept: | 0            | Num unsucc: | 0               |
| Hydrofract: | Not Reported | Grouted:    | Not Reported    |
| Grout type: | Not Reported | Grout top:  | 0               |
| Grout bott: | 0            | Casing typ: | Not Reported    |
| Casing dia: | 0            | Casing dep: | 0               |
| Casing hei: | Not Reported | Screen typ: | Not Reported    |
| Top screen: | 0            | Bottom scr: | 0               |
| Screen t 1: | Not Reported | Top scre 1: | 0               |
| Bottom s 1: | 0            | Screen t 2: | Not Reported    |
| Top scre 2: | 0            | Bottom s 2: | 0               |
| Screen dia: | 0            | Flowing we: | Not Reported    |
| Telescopin: | Not Reported | Log type:   | Not Reported    |
| Hrs pumped: | 0            | Pumping ra: | 0               |
| Level befo: | 0            | Level duri: | 0               |
| Test pump:  | Not Reported | Pump insta: | Not Reported    |
| Install pu: | Not Reported | Capacity:   | 0               |
| Pump hp:    | 0            | Column len: | 0               |
| Closed:     | Not Reported | Abandoned:  | Not Reported    |
| Abandon da: | 0            | Site id:    | MD7000000372159 |

**S197**  
**NE**  
**1/2 - 1 Mile**  
**Lower**

**MD WELLS    MD7000000348394**

|             |                               |             |                   |
|-------------|-------------------------------|-------------|-------------------|
| Objectid:   | 348394                        | County let: | PG                |
| Permit:     | PG882084                      | Mgs id:     | Not Reported      |
| B1 seq:     | 6469                          | B1 recd:    | 19911015          |
| City:       | HOUSTON                       | State:      | TX                |
| Zip:        | 77210                         | Driller na: | MARK G. MCCLELLAN |
| Driller id: | MWD0484                       | Est gpm pr: | 0                 |
| Use for wa: | Test, Observation, Monitoring | Approx dep: | 20                |
| Drill meth: | BORED                         | Replacemen: | N                 |
| Wapid:      | Not Reported                  | Subdivisio: | 6525 ANNAPOLIS RD |
| Section:    | Not Reported                  | Lot:        | Not Reported      |
| Nearest to: | LANDOVER MD                   | Town dista: | 1                 |
| Town direc: | NE                            | Road name:  | 6525 ANNAPOLIS RD |
| Road side:  | E                             | Road dista: | 50 FT             |
| Tax map:    | Not Reported                  | Block:      | Not Reported      |
| Parcel:     | Not Reported                  | N grid83:   | 141351            |
| E grid83:   | 407951                        | Lat dec de: | 38.940011         |
| Lon dec de: | -76.908288                    | Issue date: | 19911022          |
| Special fl: | Y                             | C1 seq:     | 8171              |
| C1 recd:    | 1994 111                      | Completion: | 1992 322          |
| Total dept: | 20                            | Num unsucc: | 0                 |
| Hydrofract: | Not Reported                  | Grouted:    | Y                 |
| Grout type: | BC                            | Grout top:  | 1                 |
| Grout bott: | 3                             | Casing typ: | PL                |
| Casing dia: | 4                             | Casing dep: | 3                 |
| Casing hei: | -1                            | Screen typ: | PL                |
| Top screen: | 3                             | Bottom scr: | 20                |
| Screen t 1: | Not Reported                  | Top scre 1: | 0                 |

## GEOCHECK® - PHYSICAL SETTING SOURCE MAP FINDINGS

|             |              |             |                 |
|-------------|--------------|-------------|-----------------|
| Bottom s 1: | 0            | Screen t 2: | Not Reported    |
| Top scre 2: | 0            | Bottom s 2: | 0               |
| Screen dia: | 4            | Flowing we: | Not Reported    |
| Telescopin: | Not Reported | Log type:   | Not Reported    |
| Hrs pumped: | 0            | Pumping ra: | 0               |
| Level befo: | 0            | Level duri: | 0               |
| Test pump:  | Not Reported | Pump insta: | N               |
| Install pu: | Not Reported | Capacity:   | 0               |
| Pump hp:    | 0            | Column len: | 0               |
| Closed:     | Not Reported | Abandoned:  | Not Reported    |
| Abandon da: | 0            | Site id:    | MD7000000348394 |

**S198**  
**NE**  
**1/2 - 1 Mile**  
**Lower**

**MD WELLS    MD7000000348395**

|             |                               |             |                   |
|-------------|-------------------------------|-------------|-------------------|
| Objectid:   | 348395                        | County let: | PG                |
| Permit:     | PG882085                      | Mgs id:     | Not Reported      |
| B1 seq:     | 6468                          | B1 recd:    | 19911015          |
| City:       | HOUSTON                       | State:      | TX                |
| Zip:        | 77210                         | Driller na: | MARK G. MCCLELLAN |
| Driller id: | MWD0484                       | Est gpm pr: | 0                 |
| Use for wa: | Test, Observation, Monitoring | Approx dep: | 20                |
| Drill meth: | BORED                         | Replacemen: | N                 |
| Wapid:      | Not Reported                  | Subdivisio: | 6525 ANNAPOLIS RD |
| Section:    | Not Reported                  | Lot:        | Not Reported      |
| Nearest to: | LANDOVER                      | Town dista: | 1                 |
| Town direc: | NE                            | Road name:  | 6525 ANNAPOLIS RD |
| Road side:  | E                             | Road dista: | 50 FT             |
| Tax map:    | Not Reported                  | Block:      | Not Reported      |
| Parcel:     | Not Reported                  | N grid83:   | 141351            |
| E grid83:   | 407951                        | Lat dec de: | 38.940011         |
| Lon dec de: | -76.908288                    | Issue date: | 19911022          |
| Special fl: | Y                             | C1 seq:     | 8170              |
| C1 recd:    | 1994 111                      | Completion: | 1992 322          |
| Total dept: | 22                            | Num unsucc: | 0                 |
| Hydrofract: | Not Reported                  | Grouted:    | Y                 |
| Grout type: | BC                            | Grout top:  | 1                 |
| Grout bott: | 4                             | Casing typ: | PL                |
| Casing dia: | 40                            | Casing dep: | 4                 |
| Casing hei: | -1                            | Screen typ: | PL                |
| Top screen: | 4                             | Bottom scr: | 22                |
| Screen t 1: | Not Reported                  | Top scre 1: | 0                 |
| Bottom s 1: | 0                             | Screen t 2: | Not Reported      |
| Top scre 2: | 0                             | Bottom s 2: | 0                 |
| Screen dia: | 4                             | Flowing we: | Not Reported      |
| Telescopin: | Not Reported                  | Log type:   | Not Reported      |
| Hrs pumped: | 0                             | Pumping ra: | 0                 |
| Level befo: | 0                             | Level duri: | 0                 |
| Test pump:  | Not Reported                  | Pump insta: | N                 |
| Install pu: | Not Reported                  | Capacity:   | 0                 |
| Pump hp:    | 0                             | Column len: | 0                 |
| Closed:     | Not Reported                  | Abandoned:  | Not Reported      |
| Abandon da: | 0                             | Site id:    | MD7000000348395   |

# GEOCHECK® - PHYSICAL SETTING SOURCE MAP FINDINGS

Map ID  
Direction  
Distance  
Elevation

Database      EDR ID Number

**S199**  
**NE**  
**1/2 - 1 Mile**  
**Lower**

**MD WELLS      MD7000000371929**

|             |                               |             |                 |
|-------------|-------------------------------|-------------|-----------------|
| Objectid:   | 371929                        | County let: | PG              |
| Permit:     | PG881969                      | Mgs id:     | Not Reported    |
| B1 seq:     | 4910                          | B1 recd:    | 1991 8 5        |
| City:       | SUNDOWN HILLS                 | State:      | MD              |
| Zip:        | Not Reported                  | Driller na: | JOHN B NELSON   |
| Driller id: | MWD 415                       | Est gpm pr: | 0               |
| Use for wa: | Test, Observation, Monitoring | Approx dep: | 30              |
| Drill meth: | BORED                         | Replacemen: | N               |
| Wapid:      | Not Reported                  | Subdivisio: | Not Reported    |
| Section:    | Not Reported                  | Lot:        | MW7             |
| Nearest to: | SUNDOWN HILLS                 | Town dista: | Not Reported    |
| Town direc: | T                             | Road name:  | RTE 450         |
| Road side:  | N                             | Road dista: | 625 FT          |
| Tax map:    | Not Reported                  | Block:      | Not Reported    |
| Parcel:     | Not Reported                  | N grid83:   | 141351          |
| E grid83:   | 407951                        | Lat dec de: | 38.940011       |
| Lon dec de: | -76.908288                    | Issue date: | 1991 8 9        |
| Special fl: | Not Reported                  | C1 seq:     | Not Reported    |
| C1 recd:    | 0                             | Completion: | 0               |
| Total dept: | 0                             | Num unsucc: | 0               |
| Hydrofract: | Not Reported                  | Grouted:    | Not Reported    |
| Grout type: | Not Reported                  | Grout top:  | 0               |
| Grout bott: | 0                             | Casing typ: | Not Reported    |
| Casing dia: | 0                             | Casing dep: | 0               |
| Casing hei: | Not Reported                  | Screen typ: | Not Reported    |
| Top screen: | 0                             | Bottom scr: | 0               |
| Screen t 1: | Not Reported                  | Top scre 1: | 0               |
| Bottom s 1: | 0                             | Screen t 2: | Not Reported    |
| Top scre 2: | 0                             | Bottom s 2: | 0               |
| Screen dia: | 0                             | Flowing we: | Not Reported    |
| Telescopin: | Not Reported                  | Log type:   | Not Reported    |
| Hrs pumped: | 0                             | Pumping ra: | 0               |
| Level befo: | 0                             | Level duri: | 0               |
| Test pump:  | Not Reported                  | Pump insta: | Not Reported    |
| Install pu: | Not Reported                  | Capacity:   | 0               |
| Pump hp:    | 0                             | Column len: | 0               |
| Closed:     | Not Reported                  | Abandoned:  | Not Reported    |
| Abandon da: | 0                             | Site id:    | MD7000000371929 |

**200**  
**WSW**  
**1/2 - 1 Mile**  
**Lower**

**MD WELLS      MD7000000527232**

|             |                               |             |                     |
|-------------|-------------------------------|-------------|---------------------|
| Objectid:   | 527232                        | County let: | Not Reported        |
| Permit:     | PG951527                      | Mgs id:     | Not Reported        |
| B1 seq:     | 9110                          | B1 recd:    | 20071114            |
| City:       | GREENBELT                     | State:      | MD                  |
| Zip:        | 20770                         | Driller na: | JASON S KWIATKOWSKI |
| Driller id: | MSD 174                       | Est gpm pr: | 18                  |
| Use for wa: | Test, Observation, Monitoring | Approx dep: | 220                 |
| Drill meth: | ROTARY                        | Replacemen: | Y                   |
| Wapid:      | Not Reported                  | Subdivisio: | Not Reported        |
| Section:    | Not Reported                  | Lot:        | Not Reported        |

## GEOCHECK® - PHYSICAL SETTING SOURCE MAP FINDINGS

|             |              |             |                  |
|-------------|--------------|-------------|------------------|
| Nearest to: | BLADENSBURG  | Town dista: | 2                |
| Town direc: | S            | Road name:  | 2800 52ND STREET |
| Road side:  | W            | Road dista: | 1000FT           |
| Tax map:    | 58           | Block:      | D2               |
| Parcel:     | 30           | N grid83:   | 139827           |
| E grid83:   | 405513       | Lat dec de: | 38.926301        |
| Lon dec de: | -76.936426   | Issue date: | 200711 7         |
| Special fl: | Y            | C1 seq:     | 7254             |
| C1 recd:    | 2008 8 6     | Completion: | 2008 3 5         |
| Total dept: | 245          | Num unsucc: | 0                |
| Hydrofract: | N            | Grouted:    | Y                |
| Grout type: | BC           | Grout top:  | 4                |
| Grout bott: | 210          | Casing typ: | ST               |
| Casing dia: | 4            | Casing dep: | 235              |
| Casing hei: | +7           | Screen typ: | ST               |
| Top screen: | 235          | Bottom scr: | 245              |
| Screen t 1: | Not Reported | Top scre 1: | 0                |
| Bottom s 1: | 0            | Screen t 2: | Not Reported     |
| Top scre 2: | 0            | Bottom s 2: | 0                |
| Screen dia: | 4            | Flowing we: | Not Reported     |
| Telescopin: | T            | Log type:   | Not Reported     |
| Hrs pumped: | 8            | Pumping ra: | 25               |
| Level befo: | 4            | Level duri: | 3                |
| Test pump:  | S            | Pump insta: | Y                |
| Install pu: | S            | Capacity:   | 25               |
| Pump hp:    | 1.5          | Column len: | 105              |
| Closed:     | Not Reported | Abandoned:  | Not Reported     |
| Abandon da: | 0            | Site id:    | MD7000000527232  |

**V201  
SSW  
1/2 - 1 Mile  
Lower**

**MD WELLS    MD7000000258116**

|             |                               |             |                     |
|-------------|-------------------------------|-------------|---------------------|
| Objectid:   | 258116                        | County let: | PG                  |
| Permit:     | PG880902                      | Mgs id:     | Not Reported        |
| B1 seq:     | 7465                          | B1 recd:    | 1990 131            |
| City:       | BLADENSBURG                   | State:      | MD                  |
| Zip:        | 20781                         | Driller na: | RICHARD L. SHOCKLEY |
| Driller id: | MWD0486                       | Est gpm pr: | 0                   |
| Use for wa: | Test, Observation, Monitoring | Approx dep: | 20                  |
| Drill meth: | BORED                         | Replacemen: | N                   |
| Wapid:      | Not Reported                  | Subdivisio: | TUXEDO              |
| Section:    | Not Reported                  | Lot:        | Not Reported        |
| Nearest to: | CHEVERLY                      | Town dista: | 1                   |
| Town direc: | SE                            | Road name:  | TUXEDO ROAD         |
| Road side:  | N                             | Road dista: | 395 FT              |
| Tax map:    | Not Reported                  | Block:      | Not Reported        |
| Parcel:     | Not Reported                  | N grid83:   | 138912              |
| E grid83:   | 406427                        | Lat dec de: | 38.918057           |
| Lon dec de: | -76.92589                     | Issue date: | 1990 125            |
| Special fl: | N                             | C1 seq:     | 7774                |
| C1 recd:    | 199011 8                      | Completion: | 1990 5 8            |
| Total dept: | 12                            | Num unsucc: | 0                   |
| Hydrofract: | Not Reported                  | Grouted:    | Y                   |
| Grout type: | BC                            | Grout top:  | 5                   |
| Grout bott: | 2                             | Casing typ: | PL                  |
| Casing dia: | 4                             | Casing dep: | 2                   |
| Casing hei: | Not Reported                  | Screen typ: | PL                  |
| Top screen: | 2                             | Bottom scr: | 12                  |
| Screen t 1: | Not Reported                  | Top scre 1: | 0                   |

## GEOCHECK® - PHYSICAL SETTING SOURCE MAP FINDINGS

|             |              |             |                 |
|-------------|--------------|-------------|-----------------|
| Bottom s 1: | 0            | Screen t 2: | Not Reported    |
| Top scre 2: | 0            | Bottom s 2: | 0               |
| Screen dia: | 4            | Flowing we: | Not Reported    |
| Telescopin: | Not Reported | Log type:   | Not Reported    |
| Hrs pumped: | 1            | Pumping ra: | 1               |
| Level befo: | 6            | Level duri: | 1               |
| Test pump:  | O            | Pump insta: | N               |
| Install pu: | O            | Capacity:   | 0               |
| Pump hp:    | 0            | Column len: | 0               |
| Closed:     | Not Reported | Abandoned:  | Not Reported    |
| Abandon da: | 0            | Site id:    | MD7000000258116 |

**V202  
SSW  
1/2 - 1 Mile  
Lower**

**MD WELLS    MD7000000258115**

|             |                               |             |                     |
|-------------|-------------------------------|-------------|---------------------|
| Objectid:   | 258115                        | County let: | PG                  |
| Permit:     | PG880901                      | Mgs id:     | Not Reported        |
| B1 seq:     | 7467                          | B1 recd:    | 1990 131            |
| City:       | BLADENSBURG                   | State:      | MD                  |
| Zip:        | 20781                         | Driller na: | RICHARD L. SHOCKLEY |
| Driller id: | MWD0486                       | Est gpm pr: | 0                   |
| Use for wa: | Test, Observation, Monitoring | Approx dep: | 20                  |
| Drill meth: | BORED                         | Replacemen: | N                   |
| Wapid:      | Not Reported                  | Subdivisio: | TUXEDO              |
| Section:    | Not Reported                  | Lot:        | Not Reported        |
| Nearest to: | CHEVERLY                      | Town dista: | 1                   |
| Town direc: | SE                            | Road name:  | TUXEDO ROAD         |
| Road side:  | N                             | Road dista: | 442 FT              |
| Tax map:    | Not Reported                  | Block:      | Not Reported        |
| Parcel:     | Not Reported                  | N grid83:   | 138912              |
| E grid83:   | 406427                        | Lat dec de: | 38.918057           |
| Lon dec de: | -76.92589                     | Issue date: | 1990 125            |
| Special fl: | N                             | C1 seq:     | 7772                |
| C1 recd:    | 199011 8                      | Completion: | 1990 5 8            |
| Total dept: | 12                            | Num unsucc: | 0                   |
| Hydrofract: | Not Reported                  | Grouted:    | Y                   |
| Grout type: | BC                            | Grout top:  | 5                   |
| Grout bott: | 2                             | Casing typ: | PL                  |
| Casing dia: | 4                             | Casing dep: | 2                   |
| Casing hei: | Not Reported                  | Screen typ: | PL                  |
| Top screen: | 2                             | Bottom scr: | 12                  |
| Screen t 1: | Not Reported                  | Top scre 1: | 0                   |
| Bottom s 1: | 0                             | Screen t 2: | Not Reported        |
| Top scre 2: | 0                             | Bottom s 2: | 0                   |
| Screen dia: | 4                             | Flowing we: | Not Reported        |
| Telescopin: | Not Reported                  | Log type:   | Not Reported        |
| Hrs pumped: | 1                             | Pumping ra: | 1                   |
| Level befo: | 5                             | Level duri: | 1                   |
| Test pump:  | O                             | Pump insta: | N                   |
| Install pu: | O                             | Capacity:   | 0                   |
| Pump hp:    | 0                             | Column len: | 0                   |
| Closed:     | Not Reported                  | Abandoned:  | Not Reported        |
| Abandon da: | 0                             | Site id:    | MD7000000258115     |

# GEOCHECK® - PHYSICAL SETTING SOURCE MAP FINDINGS

Map ID  
 Direction  
 Distance  
 Elevation

Database      EDR ID Number

**V203**  
**SSW**  
**1/2 - 1 Mile**  
**Lower**

**MD WELLS      MD7000000258114**

|             |                               |             |                     |
|-------------|-------------------------------|-------------|---------------------|
| Objectid:   | 258114                        | County let: | PG                  |
| Permit:     | PG880900                      | Mgs id:     | Not Reported        |
| B1 seq:     | 7466                          | B1 recd:    | 1990 131            |
| City:       | BLADENSBURG                   | State:      | MD                  |
| Zip:        | 20781                         | Driller na: | RICHARD L. SHOCKLEY |
| Driller id: | MWD0486                       | Est gpm pr: | 0                   |
| Use for wa: | Test, Observation, Monitoring | Approx dep: | 20                  |
| Drill meth: | BORED                         | Replacemen: | N                   |
| Wapid:      | Not Reported                  | Subdivisio: | TUXEDO              |
| Section:    | Not Reported                  | Lot:        | Not Reported        |
| Nearest to: | CHEVERLY                      | Town dista: | 1                   |
| Town direc: | SE                            | Road name:  | TUXEDO ROAD         |
| Road side:  | N                             | Road dista: | 390 FT              |
| Tax map:    | Not Reported                  | Block:      | Not Reported        |
| Parcel:     | Not Reported                  | N grid83:   | 138912              |
| E grid83:   | 406427                        | Lat dec de: | 38.918057           |
| Lon dec de: | -76.92589                     | Issue date: | 1990 125            |
| Special fl: | N                             | C1 seq:     | 7773                |
| C1 recd:    | 199011 8                      | Completion: | 1990 5 8            |
| Total dept: | 12                            | Num unsucc: | 0                   |
| Hydrofract: | Not Reported                  | Grouted:    | Y                   |
| Grout type: | BC                            | Grout top:  | 5                   |
| Grout bott: | 2                             | Casing typ: | PL                  |
| Casing dia: | 4                             | Casing dep: | 2                   |
| Casing hei: | -0                            | Screen typ: | PL                  |
| Top screen: | 2                             | Bottom scr: | 12                  |
| Screen t 1: | Not Reported                  | Top scre 1: | 0                   |
| Bottom s 1: | 0                             | Screen t 2: | Not Reported        |
| Top scre 2: | 0                             | Bottom s 2: | 0                   |
| Screen dia: | 4                             | Flowing we: | Not Reported        |
| Telescopin: | Not Reported                  | Log type:   | Not Reported        |
| Hrs pumped: | 0                             | Pumping ra: | 0                   |
| Level befo: | 5                             | Level duri: | 0                   |
| Test pump:  | O                             | Pump insta: | N                   |
| Install pu: | O                             | Capacity:   | 0                   |
| Pump hp:    | 0                             | Column len: | 0                   |
| Closed:     | Not Reported                  | Abandoned:  | Not Reported        |
| Abandon da: | 0                             | Site id:    | MD7000000258114     |

**V204**  
**SSW**  
**1/2 - 1 Mile**  
**Lower**

**MD WELLS      MD7000000370891**

|             |                               |             |                   |
|-------------|-------------------------------|-------------|-------------------|
| Objectid:   | 370891                        | County let: | PG                |
| Permit:     | PG921171                      | Mgs id:     | Not Reported      |
| B1 seq:     | 8475                          | B1 recd:    | 1996 124          |
| City:       | TUXEDO                        | State:      | MD                |
| Zip:        | 20781                         | Driller na: | WALTER T CONNELLY |
| Driller id: | MGD 035                       | Est gpm pr: | 0                 |
| Use for wa: | Test, Observation, Monitoring | Approx dep: | 35                |
| Drill meth: | BORED                         | Replacemen: | N                 |
| Wapid:      | Not Reported                  | Subdivisio: | Not Reported      |
| Section:    | Not Reported                  | Lot:        | Not Reported      |

## GEOCHECK® - PHYSICAL SETTING SOURCE MAP FINDINGS

|             |              |             |                 |
|-------------|--------------|-------------|-----------------|
| Nearest to: | CHEVERLY     | Town dista: | .5              |
| Town direc: | SW           | Road name:  | TUXEDO RD       |
| Road side:  | N            | Road dista: | 200 FT          |
| Tax map:    | Not Reported | Block:      | Not Reported    |
| Parcel:     | Not Reported | N grid83:   | 138912          |
| E grid83:   | 406427       | Lat dec de: | 38.918057       |
| Lon dec de: | -76.92589    | Issue date: | 1996 131        |
| Special fl: | Not Reported | C1 seq:     | Not Reported    |
| C1 recd:    | 0            | Completion: | 0               |
| Total dept: | 0            | Num unsucc: | 0               |
| Hydrofract: | Not Reported | Grouted:    | Not Reported    |
| Grout type: | Not Reported | Grout top:  | 0               |
| Grout bott: | 0            | Casing typ: | Not Reported    |
| Casing dia: | 0            | Casing dep: | 0               |
| Casing hei: | Not Reported | Screen typ: | Not Reported    |
| Top screen: | 0            | Bottom scr: | 0               |
| Screen t 1: | Not Reported | Top scre 1: | 0               |
| Bottom s 1: | 0            | Screen t 2: | Not Reported    |
| Top scre 2: | 0            | Bottom s 2: | 0               |
| Screen dia: | 0            | Flowing we: | Not Reported    |
| Telescopin: | Not Reported | Log type:   | Not Reported    |
| Hrs pumped: | 0            | Pumping ra: | 0               |
| Level befo: | 0            | Level duri: | 0               |
| Test pump:  | Not Reported | Pump insta: | Not Reported    |
| Install pu: | Not Reported | Capacity:   | 0               |
| Pump hp:    | 0            | Column len: | 0               |
| Closed:     | Not Reported | Abandoned:  | Not Reported    |
| Abandon da: | 0            | Site id:    | MD7000000370891 |

**V205  
SSW  
1/2 - 1 Mile  
Lower**

**MD WELLS    MD7000000408870**

|             |                               |             |              |
|-------------|-------------------------------|-------------|--------------|
| Objectid:   | 408870                        | County let: | PG           |
| Permit:     | PG940557                      | Mgs id:     | Not Reported |
| B1 seq:     | 9713                          | B1 recd:    | 19971125     |
| City:       | TUXEDO                        | State:      | MD           |
| Zip:        | 20781                         | Driller na: | THOMAS CHEW  |
| Driller id: | MGD 62                        | Est gpm pr: | 0            |
| Use for wa: | Test, Observation, Monitoring | Approx dep: | 20           |
| Drill meth: | BORED                         | Replacemen: | N            |
| Wapid:      | Not Reported                  | Subdivisio: | Not Reported |
| Section:    | Not Reported                  | Lot:        | Not Reported |
| Nearest to: | CHEVERLY                      | Town dista: | .5           |
| Town direc: | SW                            | Road name:  | TUXEDO RD    |
| Road side:  | N                             | Road dista: | 100 FT       |
| Tax map:    | Not Reported                  | Block:      | Not Reported |
| Parcel:     | Not Reported                  | N grid83:   | 138912       |
| E grid83:   | 406427                        | Lat dec de: | 38.918057    |
| Lon dec de: | -76.92589                     | Issue date: | 19971128     |
| Special fl: | Not Reported                  | C1 seq:     | 0963         |
| C1 recd:    | 19971212                      | Completion: | 199712 2     |
| Total dept: | 18                            | Num unsucc: | 0            |
| Hydrofract: | N                             | Grouted:    | Y            |
| Grout type: | CM                            | Grout top:  | 0            |
| Grout bott: | 2                             | Casing typ: | PL           |
| Casing dia: | 4                             | Casing dep: | 3            |
| Casing hei: | Not Reported                  | Screen typ: | PL           |
| Top screen: | 3                             | Bottom scr: | 18           |
| Screen t 1: | Not Reported                  | Top scre 1: | 0            |

## GEOCHECK® - PHYSICAL SETTING SOURCE MAP FINDINGS

|             |              |             |                 |
|-------------|--------------|-------------|-----------------|
| Bottom s 1: | 0            | Screen t 2: | Not Reported    |
| Top scre 2: | 0            | Bottom s 2: | 0               |
| Screen dia: | 4            | Flowing we: | Not Reported    |
| Telescopin: | Not Reported | Log type:   | Not Reported    |
| Hrs pumped: | 1            | Pumping ra: | 1               |
| Level befo: | 1            | Level duri: | 1               |
| Test pump:  | Not Reported | Pump insta: | N               |
| Install pu: | Not Reported | Capacity:   | 0               |
| Pump hp:    | 0            | Column len: | 0               |
| Closed:     | Not Reported | Abandoned:  | Not Reported    |
| Abandon da: | 0            | Site id:    | MD7000000408870 |

**V206  
SSW  
1/2 - 1 Mile  
Lower**

**MD WELLS MD7000000408869**

|             |                               |             |                 |
|-------------|-------------------------------|-------------|-----------------|
| Objectid:   | 408869                        | County let: | PG              |
| Permit:     | PG940556                      | Mgs id:     | Not Reported    |
| B1 seq:     | 9715                          | B1 recd:    | 19971125        |
| City:       | TUXEDO                        | State:      | MD              |
| Zip:        | 20781                         | Driller na: | THOMAS CHEW     |
| Driller id: | MGD 62                        | Est gpm pr: | 0               |
| Use for wa: | Test, Observation, Monitoring | Approx dep: | 20              |
| Drill meth: | BORED                         | Replacemen: | N               |
| Wapid:      | Not Reported                  | Subdivisio: | Not Reported    |
| Section:    | Not Reported                  | Lot:        | Not Reported    |
| Nearest to: | CHEVERLY                      | Town dista: | .5              |
| Town direc: | SW                            | Road name:  | TUXEDO RD       |
| Road side:  | N                             | Road dista: | 100 FT          |
| Tax map:    | Not Reported                  | Block:      | Not Reported    |
| Parcel:     | Not Reported                  | N grid83:   | 138912          |
| E grid83:   | 406427                        | Lat dec de: | 38.918057       |
| Lon dec de: | -76.92589                     | Issue date: | 19971128        |
| Special fl: | Not Reported                  | C1 seq:     | 0962            |
| C1 recd:    | 19971212                      | Completion: | 199712 2        |
| Total dept: | 18                            | Num unsucc: | 0               |
| Hydrofract: | N                             | Grouted:    | Y               |
| Grout type: | BC                            | Grout top:  | 0               |
| Grout bott: | 2                             | Casing typ: | PL              |
| Casing dia: | 4                             | Casing dep: | 3               |
| Casing hei: | Not Reported                  | Screen typ: | PL              |
| Top screen: | 3                             | Bottom scr: | 18              |
| Screen t 1: | Not Reported                  | Top scre 1: | 0               |
| Bottom s 1: | 0                             | Screen t 2: | Not Reported    |
| Top scre 2: | 0                             | Bottom s 2: | 0               |
| Screen dia: | 4                             | Flowing we: | Not Reported    |
| Telescopin: | Not Reported                  | Log type:   | Not Reported    |
| Hrs pumped: | 1                             | Pumping ra: | 1               |
| Level befo: | 1                             | Level duri: | 1               |
| Test pump:  | Not Reported                  | Pump insta: | N               |
| Install pu: | Not Reported                  | Capacity:   | 0               |
| Pump hp:    | 0                             | Column len: | 0               |
| Closed:     | Not Reported                  | Abandoned:  | Not Reported    |
| Abandon da: | 0                             | Site id:    | MD7000000408869 |

# GEOCHECK® - PHYSICAL SETTING SOURCE MAP FINDINGS

Map ID  
Direction  
Distance  
Elevation

Database      EDR ID Number

**V207**  
**SSW**  
**1/2 - 1 Mile**  
**Lower**

**MD WELLS      MD7000000408868**

|             |                               |             |                 |
|-------------|-------------------------------|-------------|-----------------|
| Objectid:   | 408868                        | County let: | PG              |
| Permit:     | PG940555                      | Mgs id:     | Not Reported    |
| B1 seq:     | 9714                          | B1 recd:    | 19971125        |
| City:       | TUXEDO                        | State:      | MD              |
| Zip:        | 20781                         | Driller na: | THOMAS CHEW     |
| Driller id: | MGD 62                        | Est gpm pr: | 0               |
| Use for wa: | Test, Observation, Monitoring | Approx dep: | 20              |
| Drill meth: | BORED                         | Replacemen: | N               |
| Wapid:      | Not Reported                  | Subdivisio: | Not Reported    |
| Section:    | Not Reported                  | Lot:        | Not Reported    |
| Nearest to: | CHEVERLY                      | Town dista: | .5              |
| Town direc: | SW                            | Road name:  | TUXEDO RD       |
| Road side:  | N                             | Road dista: | 200 FT          |
| Tax map:    | Not Reported                  | Block:      | Not Reported    |
| Parcel:     | Not Reported                  | N grid83:   | 138912          |
| E grid83:   | 406427                        | Lat dec de: | 38.918057       |
| Lon dec de: | -76.92589                     | Issue date: | 19971128        |
| Special fl: | Not Reported                  | C1 seq:     | 6741            |
| C1 recd:    | 19971212                      | Completion: | 199712 5        |
| Total dept: | 18                            | Num unsucc: | 0               |
| Hydrofract: | Not Reported                  | Grouted:    | Y               |
| Grout type: | BC                            | Grout top:  | 0               |
| Grout bott: | 2                             | Casing typ: | PL              |
| Casing dia: | 4                             | Casing dep: | 3               |
| Casing hei: | Not Reported                  | Screen typ: | PL              |
| Top screen: | 3                             | Bottom scr: | 18              |
| Screen t 1: | Not Reported                  | Top scre 1: | 0               |
| Bottom s 1: | 0                             | Screen t 2: | Not Reported    |
| Top scre 2: | 0                             | Bottom s 2: | 0               |
| Screen dia: | 4                             | Flowing we: | Not Reported    |
| Telescopin: | Not Reported                  | Log type:   | Not Reported    |
| Hrs pumped: | 1                             | Pumping ra: | 1               |
| Level befo: | 1                             | Level duri: | 1               |
| Test pump:  | Not Reported                  | Pump insta: | N               |
| Install pu: | Not Reported                  | Capacity:   | 0               |
| Pump hp:    | 0                             | Column len: | 0               |
| Closed:     | Not Reported                  | Abandoned:  | Not Reported    |
| Abandon da: | 0                             | Site id:    | MD7000000408868 |

**208**  
**South**  
**1/2 - 1 Mile**  
**Lower**

Site ID: 92-1378PG2  
Groundwater Flow: SE,NW  
Shallowest Water Table Depth: Not Reported  
Deepest Water Table Depth: Not Reported  
Average Water Table Depth: 13.4  
Date: 04/13/1992

**AQUIFLOW      47561**

**W209**  
**WNW**  
**1/2 - 1 Mile**  
**Lower**

**MD WELLS      MD7000000410438**

|           |          |             |              |
|-----------|----------|-------------|--------------|
| Objectid: | 410438   | County let: | PG           |
| Permit:   | PG941184 | Mgs id:     | Not Reported |

## GEOCHECK® - PHYSICAL SETTING SOURCE MAP FINDINGS

|             |                               |             |                 |
|-------------|-------------------------------|-------------|-----------------|
| B1 seq:     | 0492                          | B1 recd:    | 199911 1        |
| City:       | HYATTSVILLE                   | State:      | MD              |
| Zip:        | 20781                         | Driller na: | J A PADGETT JR  |
| Driller id: | MGD 36                        | Est gpm pr: | 0               |
| Use for wa: | Test, Observation, Monitoring | Approx dep: | 10              |
| Drill meth: | BORED                         | Replacemen: | N               |
| Wapid:      | Not Reported                  | Subdivisio: | Not Reported    |
| Section:    | Not Reported                  | Lot:        | Not Reported    |
| Nearest to: | BLADENSBURG                   | Town dista: | Not Reported    |
| Town direc: | T                             | Road name:  | 46TH STREET     |
| Road side:  | E                             | Road dista: | 38 FT           |
| Tax map:    | Not Reported                  | Block:      | Not Reported    |
| Parcel:     | Not Reported                  | N grid83:   | 141046          |
| E grid83:   | 405513                        | Lat dec de: | 38.937283       |
| Lon dec de: | -76.936417                    | Issue date: | 199911 5        |
| Special fl: | Not Reported                  | C1 seq:     | 5475            |
| C1 recd:    | 19991123                      | Completion: | 199911 5        |
| Total dept: | 10                            | Num unsucc: | 0               |
| Hydrofract: | N                             | Grouted:    | Y               |
| Grout type: | BC                            | Grout top:  | 1               |
| Grout bott: | 2                             | Casing typ: | PL              |
| Casing dia: | 2                             | Casing dep: | 2               |
| Casing hei: | Not Reported                  | Screen typ: | PL              |
| Top screen: | 2                             | Bottom scr: | 10              |
| Screen t 1: | Not Reported                  | Top scre 1: | 0               |
| Bottom s 1: | 0                             | Screen t 2: | Not Reported    |
| Top scre 2: | 0                             | Bottom s 2: | 0               |
| Screen dia: | 2                             | Flowing we: | Not Reported    |
| Telescopin: | Not Reported                  | Log type:   | Not Reported    |
| Hrs pumped: | 0                             | Pumping ra: | 0               |
| Level befo: | 3                             | Level duri: | 0               |
| Test pump:  | Not Reported                  | Pump insta: | N               |
| Install pu: | Not Reported                  | Capacity:   | 0               |
| Pump hp:    | 0                             | Column len: | 0               |
| Closed:     | Not Reported                  | Abandoned:  | Not Reported    |
| Abandon da: | 0                             | Site id:    | MD7000000410438 |

**W210  
WNW  
1/2 - 1 Mile  
Lower**

**MD WELLS MD7000000410492**

|             |                               |             |                |
|-------------|-------------------------------|-------------|----------------|
| Objectid:   | 410492                        | County let: | PG             |
| Permit:     | PG941186                      | Mgs id:     | Not Reported   |
| B1 seq:     | 0487                          | B1 recd:    | 199911 1       |
| City:       | HYATTSVILLE                   | State:      | MD             |
| Zip:        | 20781                         | Driller na: | J A PADGETT JR |
| Driller id: | MGD 36                        | Est gpm pr: | 0              |
| Use for wa: | Test, Observation, Monitoring | Approx dep: | 10             |
| Drill meth: | BORED                         | Replacemen: | N              |
| Wapid:      | Not Reported                  | Subdivisio: | Not Reported   |
| Section:    | Not Reported                  | Lot:        | Not Reported   |
| Nearest to: | BLADENSBURG                   | Town dista: | Not Reported   |
| Town direc: | T                             | Road name:  | RT 450         |
| Road side:  | N                             | Road dista: | 140 FT         |
| Tax map:    | Not Reported                  | Block:      | Not Reported   |
| Parcel:     | Not Reported                  | N grid83:   | 141046         |
| E grid83:   | 405513                        | Lat dec de: | 38.937283      |
| Lon dec de: | -76.936417                    | Issue date: | 199911 5       |
| Special fl: | Not Reported                  | C1 seq:     | 5477           |
| C1 recd:    | 19991123                      | Completion: | 199911 5       |

## GEOCHECK® - PHYSICAL SETTING SOURCE MAP FINDINGS

|             |              |             |                 |
|-------------|--------------|-------------|-----------------|
| Total dept: | 10           | Num unsucc: | 0               |
| Hydrofract: | N            | Grouted:    | Y               |
| Grout type: | BC           | Grout top:  | 1               |
| Grout bott: | 2            | Casing typ: | PL              |
| Casing dia: | 2            | Casing dep: | 2               |
| Casing hei: | Not Reported | Screen typ: | PL              |
| Top screen: | 2            | Bottom scr: | 10              |
| Screen t 1: | Not Reported | Top scre 1: | 0               |
| Bottom s 1: | 0            | Screen t 2: | Not Reported    |
| Top scre 2: | 0            | Bottom s 2: | 0               |
| Screen dia: | 2            | Flowing we: | Not Reported    |
| Telescopin: | Not Reported | Log type:   | Not Reported    |
| Hrs pumped: | 0            | Pumping ra: | 0               |
| Level befo: | 3            | Level duri: | 0               |
| Test pump:  | Not Reported | Pump insta: | N               |
| Install pu: | Not Reported | Capacity:   | 0               |
| Pump hp:    | 0            | Column len: | 0               |
| Closed:     | Not Reported | Abandoned:  | Not Reported    |
| Abandon da: | 0            | Site id:    | MD7000000410492 |

**W211  
WNW  
1/2 - 1 Mile  
Lower**

**MD WELLS    MD7000000410507**

|             |                               |             |                |
|-------------|-------------------------------|-------------|----------------|
| Objectid:   | 410507                        | County let: | PG             |
| Permit:     | PG941185                      | Mgs id:     | Not Reported   |
| B1 seq:     | 0486                          | B1 recd:    | 199911 1       |
| City:       | HYATTSVILLE                   | State:      | MD             |
| Zip:        | 20781                         | Driller na: | J A PADGETT JR |
| Driller id: | MGD 36                        | Est gpm pr: | 0              |
| Use for wa: | Test, Observation, Monitoring | Approx dep: | 10             |
| Drill meth: | BORED                         | Replacemen: | N              |
| Wapid:      | Not Reported                  | Subdivisio: | Not Reported   |
| Section:    | Not Reported                  | Lot:        | Not Reported   |
| Nearest to: | BLADENSBURG                   | Town dista: | Not Reported   |
| Town direc: | T                             | Road name:  | 46TH ST        |
| Road side:  | E                             | Road dista: | 47 FT          |
| Tax map:    | Not Reported                  | Block:      | Not Reported   |
| Parcel:     | Not Reported                  | N grid83:   | 141046         |
| E grid83:   | 405513                        | Lat dec de: | 38.937283      |
| Lon dec de: | -76.936417                    | Issue date: | 199911 5       |
| Special fl: | Not Reported                  | C1 seq:     | 5476           |
| C1 recd:    | 19991123                      | Completion: | 199911 5       |
| Total dept: | 7                             | Num unsucc: | 0              |
| Hydrofract: | N                             | Grouted:    | Y              |
| Grout type: | BC                            | Grout top:  | 1              |
| Grout bott: | 2                             | Casing typ: | PL             |
| Casing dia: | 2                             | Casing dep: | 2              |
| Casing hei: | Not Reported                  | Screen typ: | PL             |
| Top screen: | 2                             | Bottom scr: | 7              |
| Screen t 1: | Not Reported                  | Top scre 1: | 0              |
| Bottom s 1: | 0                             | Screen t 2: | Not Reported   |
| Top scre 2: | 0                             | Bottom s 2: | 0              |
| Screen dia: | 2                             | Flowing we: | Not Reported   |
| Telescopin: | Not Reported                  | Log type:   | Not Reported   |
| Hrs pumped: | 0                             | Pumping ra: | 0              |
| Level befo: | 3                             | Level duri: | 0              |
| Test pump:  | Not Reported                  | Pump insta: | N              |
| Install pu: | Not Reported                  | Capacity:   | 0              |
| Pump hp:    | 0                             | Column len: | 0              |

## GEOCHECK® - PHYSICAL SETTING SOURCE MAP FINDINGS

|            |              |            |                 |
|------------|--------------|------------|-----------------|
| Closed:    | Not Reported | Abandoned: | Not Reported    |
| Abandoned: | 0            | Site id:   | MD7000000410507 |

|   |   |  |                       |
|---|---|--|-----------------------|
| <b>1G<br/>NE<br/>1/2 - 1 Mile<br/>Lower</b> | Site ID: 9-0220PG2                      |  | <b>AQUIFLOW 47114</b> |
|   | Groundwater Flow: Varies                |  |                       |
|   | Shallowest Water Table Depth: 9.66      |  |                       |
|   | Deepest Water Table Depth: 43.04        |  |                       |
|   | Average Water Table Depth: Not Reported |  |                       |
|   | Date: 11/23/1994                        |  |                       |

|   |   |  |                       |
|---|---|--|-----------------------|
| <b>2G<br/>NE<br/>1/2 - 1 Mile<br/>Lower</b> | Site ID: 92-0852PG2                     |  | <b>AQUIFLOW 47187</b> |
|   | Groundwater Flow: Varies                |  |                       |
|   | Shallowest Water Table Depth: 25.46     |  |                       |
|   | Deepest Water Table Depth: 30.56        |  |                       |
|   | Average Water Table Depth: Not Reported |  |                       |
|   | Date: 10/1996                           |  |                       |

|  |   |  |                       |
|--|---|--|-----------------------|
| <b>3G<br/>WSW<br/>1/2 - 1 Mile<br/>Lower</b> | Site ID: 7-2220PG2                      |  | <b>AQUIFLOW 47528</b> |
|  | Groundwater Flow: Not Reported          |  |                       |
|  | Shallowest Water Table Depth: 23.11     |  |                       |
|  | Deepest Water Table Depth: 29.42        |  |                       |
|  | Average Water Table Depth: Not Reported |  |                       |
|  | Date: 1997                              |  |                       |

|   |   |  |                       |
|---|---|--|-----------------------|
| <b>4G<br/>SW<br/>1/2 - 1 Mile<br/>Lower</b> | Site ID: 9-2028PG2                      |  | <b>AQUIFLOW 47110</b> |
|   | Groundwater Flow: Varies                |  |                       |
|   | Shallowest Water Table Depth: 5.67      |  |                       |
|   | Deepest Water Table Depth: 7.76         |  |                       |
|   | Average Water Table Depth: Not Reported |  |                       |
|   | Date: 08/29/1996                        |  |                       |

|  |  |  |                       |
|--|--|--|-----------------------|
| <b>5G<br/>South<br/>1/2 - 1 Mile<br/>Lower</b> | Site ID: 92-1378PG2                        |  | <b>AQUIFLOW 47561</b> |
|  | Groundwater Flow: SE,NW                    |  |                       |
|  | Shallowest Water Table Depth: Not Reported |  |                       |
|  | Deepest Water Table Depth: Not Reported    |  |                       |
|  | Average Water Table Depth: 13.4            |  |                       |
|  | Date: 04/13/1992                           |  |                       |

# GEOCHECK® - PHYSICAL SETTING SOURCE MAP FINDINGS RADON

## AREA RADON INFORMATION

EPA Region 3 Statistical Summary Readings for Zip Code: 20785

Number of sites tested: 298.

Maximum Radon Level: 18.5 pCi/L.

Minimum Radon Level: -0.1 pCi/L.

| <u>pCi/L</u><br><u>&lt;4</u> | <u>pCi/L</u><br><u>4-10</u> | <u>pCi/L</u><br><u>10-20</u> | <u>pCi/L</u><br><u>20-50</u> | <u>pCi/L</u><br><u>50-100</u> | <u>pCi/L</u><br><u>&gt;100</u> |
|------------------------------|-----------------------------|------------------------------|------------------------------|-------------------------------|--------------------------------|
| 275 (92.28%)                 | 16 (5.37%)                  | 7 (2.35%)                    | 0 (0.00%)                    | 0 (0.00%)                     | 0 (0.00%)                      |

# PHYSICAL SETTING SOURCE RECORDS SEARCHED

## TOPOGRAPHIC INFORMATION

### USGS 7.5' Digital Elevation Model (DEM)

Source: United States Geologic Survey

EDR acquired the USGS 7.5' Digital Elevation Model in 2002 and updated it in 2006. The 7.5 minute DEM corresponds to the USGS 1:24,000- and 1:25,000-scale topographic quadrangle maps. The DEM provides elevation data with consistent elevation units and projection.

### Current USGS 7.5 Minute Topographic Map

Source: U.S. Geological Survey

## HYDROLOGIC INFORMATION

Flood Zone Data: This data was obtained from the Federal Emergency Management Agency (FEMA). It depicts 100-year and 500-year flood zones as defined by FEMA. It includes the National Flood Hazard Layer (NFHL) which incorporates Flood Insurance Rate Map (FIRM) data and Q3 data from FEMA in areas not covered by NFHL.

Source: FEMA

Telephone: 877-336-2627

Date of Government Version: 2003, 2015

NWI: National Wetlands Inventory. This data, available in select counties across the country, was obtained by EDR in 2002, 2005 and 2010 from the U.S. Fish and Wildlife Service.

## HYDROGEOLOGIC INFORMATION

### AQUIFLOW<sup>R</sup> Information System

Source: EDR proprietary database of groundwater flow information

EDR has developed the AQUIFLOW Information System (AIS) to provide data on the general direction of groundwater flow at specific points. EDR has reviewed reports submitted to regulatory authorities at select sites and has extracted the date of the report, hydrogeologically determined groundwater flow direction and depth to water table information.

## GEOLOGIC INFORMATION

### Geologic Age and Rock Stratigraphic Unit

Source: P.G. Schruben, R.E. Arndt and W.J. Bawiec, Geology of the Conterminous U.S. at 1:2,500,000 Scale - A digital representation of the 1974 P.B. King and H.M. Beikman Map, USGS Digital Data Series DDS - 11 (1994).

### STATSGO: State Soil Geographic Database

Source: Department of Agriculture, Natural Resources Conservation Service (NRCS)

The U.S. Department of Agriculture's (USDA) Natural Resources Conservation Service (NRCS) leads the national Conservation Soil Survey (NCSS) and is responsible for collecting, storing, maintaining and distributing soil survey information for privately owned lands in the United States. A soil map in a soil survey is a representation of soil patterns in a landscape. Soil maps for STATSGO are compiled by generalizing more detailed (SSURGO) soil survey maps.

### SSURGO: Soil Survey Geographic Database

Source: Department of Agriculture, Natural Resources Conservation Service (NRCS)

Telephone: 800-672-5559

SSURGO is the most detailed level of mapping done by the Natural Resources Conservation Service, mapping scales generally range from 1:12,000 to 1:63,360. Field mapping methods using national standards are used to construct the soil maps in the Soil Survey Geographic (SSURGO) database. SSURGO digitizing duplicates the original soil survey maps. This level of mapping is designed for use by landowners, townships and county natural resource planning and management.

# PHYSICAL SETTING SOURCE RECORDS SEARCHED

## LOCAL / REGIONAL WATER AGENCY RECORDS

### FEDERAL WATER WELLS

#### PWS: Public Water Systems

Source: EPA/Office of Drinking Water

Telephone: 202-564-3750

Public Water System data from the Federal Reporting Data System. A PWS is any water system which provides water to at least 25 people for at least 60 days annually. PWSs provide water from wells, rivers and other sources.

#### PWS ENF: Public Water Systems Violation and Enforcement Data

Source: EPA/Office of Drinking Water

Telephone: 202-564-3750

Violation and Enforcement data for Public Water Systems from the Safe Drinking Water Information System (SDWIS) after August 1995. Prior to August 1995, the data came from the Federal Reporting Data System (FRDS).

#### USGS Water Wells: USGS National Water Inventory System (NWIS)

This database contains descriptive information on sites where the USGS collects or has collected data on surface water and/or groundwater. The groundwater data includes information on wells, springs, and other sources of groundwater.

### STATE RECORDS

#### Maryland Public Supply Wells

Source: Department of the Environment

Telephone: 410-537-3702

Water use types included are farm (livestock watering and agricultural irrigation), geo-thermal, industrial-commercial-state and federal government, municipal, test-observation-monitoring.

## OTHER STATE DATABASE INFORMATION

#### Oil and Gas Well Location Information

Source: Department of the Environment.

Telephone: 410-537-3557

### RADON

#### Area Radon Information

Source: USGS

Telephone: 703-356-4020

The National Radon Database has been developed by the U.S. Environmental Protection Agency (USEPA) and is a compilation of the EPA/State Residential Radon Survey and the National Residential Radon Survey. The study covers the years 1986 - 1992. Where necessary data has been supplemented by information collected at private sources such as universities and research institutions.

#### EPA Radon Zones

Source: EPA

Telephone: 703-356-4020

Sections 307 & 309 of IRAA directed EPA to list and identify areas of U.S. with the potential for elevated indoor radon levels.

#### EPA Region 3 Statistical Summary Readings

Source: Region 3 EPA

Telephone: 215-814-2082

Radon readings for Delaware, D.C., Maryland, Pennsylvania, Virginia and West Virginia.

### OTHER

#### Airport Landing Facilities: Private and public use landing facilities

Source: Federal Aviation Administration, 800-457-6656

#### Epicenters: World earthquake epicenters, Richter 5 or greater

Source: Department of Commerce, National Oceanic and Atmospheric Administration

Earthquake Fault Lines: The fault lines displayed on EDR's Topographic map are digitized quaternary faultlines, prepared in 1975 by the United State Geological Survey

# PHYSICAL SETTING SOURCE RECORDS SEARCHED

## STREET AND ADDRESS INFORMATION

© 2015 TomTom North America, Inc. All rights reserved. This material is proprietary and the subject of copyright protection and other intellectual property rights owned by or licensed to Tele Atlas North America, Inc. The use of this material is subject to the terms of a license agreement. You will be held liable for any unauthorized copying or disclosure of this material.

## Facility Summary for Facility ID #1469

**Owner Name and Address:** Dimensions Health Corporation  
 Laurel Regional Hospital, Maintenance Department 7300 Van Dusen  
 Road Laurel, MD 20707  
 Linda Gunn (301) 497-7928

**Owner Type:** Commercial

| Facility ID | County          | Location Name                   | Location Street Address | Location City | Zip   |
|-------------|-----------------|---------------------------------|-------------------------|---------------|-------|
| 1469        | Prince George's | Prince George's Hospital Center | 3001 Hospital Drive     | Cheverly      | 20785 |

| Tank ID          | Date Installed | Product        | Tank Mat'l of Construction    | Piping Material               | Primary - Tank Release Detection          | CP   | RD    | FR   |
|------------------|----------------|----------------|-------------------------------|-------------------------------|---|------|-------|------|
| Status           | Age (yr)       | Total Capacity | Secondary Option              | Secondary Option              | Primary - Piping Release Detection        | Over | Spill |      |
| Closure Status   | Closure Date   | Compartment    |                               | Piping Type                   | Sec - Interstitial Monitoring Tank/Piping | Mnfd | EG    | B/HO |
| 1                | 06/01/1995     | Diesel         | Fiberglass Reinforced Plastic | Flexible Plastic              | N/A                                       | Yes  | Yes   | No   |
| Currently In Use |                | 5,000          | Double-Walled                 | None                          | N/A                                       | Yes  | Yes   |      |
|                  |                |                |                               | Safe Suction                  | No/No                                     | No   | Yes   | No   |
| 2                | 07/01/1987     | Diesel         | Composite (Steel w/ FRP)      | Flexible Plastic              | N/A                                       | Yes  | Yes   | No   |
| Currently In Use |                | 3,000          | None                          | Double-Walled                 | N/A                                       | Yes  | Yes   |      |
|                  |                |                |                               | Safe Suction                  | No/No                                     | No   | Yes   | No   |
| 3                | 07/01/1987     | Diesel         | Composite (Steel w/ FRP)      | Flexible Plastic              | N/A                                       | Yes  | Yes   | No   |
| Currently In Use |                | 5,000          | None                          | None                          | N/A                                       | Yes  | Yes   |      |
|                  |                |                |                               | Safe Suction                  | No/No                                     | No   | Yes   | No   |
| 4                | 07/01/1987     | Diesel         | Composite (Steel w/ FRP)      | Fiberglass Reinforced Plastic | N/A                                       | Yes  | Yes   | No   |
| Currently In Use |                | 20,000         | None                          | Double-Walled                 | F   | Yes  | Yes   |      |
|                  |                |                |                               | Safe Suction                  | No/No                                     | No   | Yes   | No   |
| 5                | 07/01/1987     | Diesel         | Composite (Steel w/ FRP)      | Fiberglass Reinforced Plastic | N/A                                       | Yes  | Yes   | No   |
| Currently In Use |                | 20,000         | None                          | Double-Walled                 | F   | Yes  | Yes   |      |
|                  |                |                |                               | Safe Suction                  | No/No                                     | No   | Yes   | No   |

### Tank/Piping Release Detection Codes

|            |                                 |          |                             |          |                              |          |                             |          |                  |          |                        |
|------------|---------------------------------|----------|-----------------------------|----------|------------------------------|----------|-----------------------------|----------|------------------|----------|------------------------|
| <b>A</b>   | Manual Tank Gauging             | <b>B</b> | Tank Tightness Testing      | <b>C</b> | Inventory Control            | <b>D</b> | ATG/Auto Line LD            | <b>E</b> | ATG 0.2 GPH Test | <b>F</b> | Safe Suction           |
| <b>G</b>   | Gravity Feed                    | <b>H</b> | Elect ALLD Testing 0.2 GPH  | <b>I</b> | Line Tightness Annual        | <b>J</b> | Line Tightness Every 2 Yrs. | <b>K</b> | Vapor monitoring | <b>L</b> | Groundwater monitoring |
| <b>M</b>   | Inventory SIR                   | <b>N</b> | Interstit. Dbl-wall Monitor | <b>O</b> | Interstit. Sec. Con. Monitor | <b>P</b> | Other method                | <b>Q</b> | Deferred         | <b>R</b> | Not listed             |
| <b>N/A</b> | Heating Oil/Emergency Generator |          |                             |          |                              |          |                             |          |                  |          |                        |

### Tank/Piping Codes

|           |                          |              |                    |             |                            |             |                              |
|-----------|--------------------------|--------------|--------------------|-------------|----------------------------|-------------|------------------------------|
| <b>CP</b> | Corrosion Protection Met | <b>Over</b>  | Overfill Protected | <b>Mnfd</b> | Manifold                   | <b>FR</b>   | Financial Responsibility Met |
| <b>RD</b> | Release Detection Met    | <b>Spill</b> | Spill Protected    | <b>EG</b>   | Emergency Power Generation | <b>B/HO</b> | Bulk Heating Oil             |

Report Generation Date: 6/17/2020

## Facility Summary for Facility ID #1469

**Owner Name and Address:** Dimensions Health Corporation  
 Laurel Regional Hospital, Maintenance Department 7300 Van Dusen  
 Road Laurel, MD 20707  
 Linda Gunn (301) 497-7928

**Owner Type:** Commercial

| Facility ID | County          | Location Name                   | Location Street Address | Location City | Zip   |
|-------------|-----------------|---------------------------------|-------------------------|---------------|-------|
| 1469        | Prince George's | Prince George's Hospital Center | 3001 Hospital Drive     | Cheverly      | 20785 |

| Tank ID                  | Date Installed | Product        | Tank Mat'l of Construction   | Piping Material          | Primary - Tank Release Detection          | CP   | RD    | FR   |
|--------------------------|----------------|----------------|------------------------------|--------------------------|---|------|-------|------|
| Status                   | Age (yr)       | Total Capacity | Secondary Option             | Secondary Option         | Primary - Piping Release Detection        | Over | Spill |      |
| Closure Status           | Closure Date   | Compartment    |                              | Piping Type              | Sec - Interstitial Monitoring Tank/Piping | Mnfd | EG    | B/HO |
| 6                        |                | Diesel         | Asphalt Coated or Bare Steel | Bare or Galvanized Steel | R   | No   | No    | No   |
| Permanently Out Of Use   |                | 6,000          | None                         | None                     | R   | No   | No    |      |
| Tank removed from ground | 2/4/1988       |                |                              | Not Listed               | No/No                                     | No   | No    | No   |
| 7                        |                | Diesel         | Asphalt Coated or Bare Steel | Bare or Galvanized Steel | R   | No   | No    | No   |
| Permanently Out Of Use   |                | 8,000          | None                         | None                     | R   | No   | No    |      |
| Tank removed from ground | 4/11/1988      |                |                              | Not Listed               | No/No                                     | No   | No    | No   |
| 8                        |                | Heating Oil    | Asphalt Coated or Bare Steel | Copper                   | R   | No   | No    | No   |
| Permanently Out Of Use   |                | 2,000          | None                         | None                     | R   | No   | No    |      |
| Tank removed from ground | 2/13/1995      |                |                              | Not Listed               | No/No                                     | No   | No    | No   |
| 9                        |                | Heating Oil    | Asphalt Coated or Bare Steel | Copper                   | R   | No   | No    | No   |
| Permanently Out Of Use   |                | 20,000         | None                         | None                     | R   | No   | No    |      |
| Tank removed from ground | 1/6/1988       |                |                              | Not Listed               | No/No                                     | No   | No    | No   |

**Total Tanks: 9**

### Tank/Piping Release Detection Codes

|            |                                 |          |                             |          |                              |          |                             |          |                  |          |                        |
|------------|---------------------------------|----------|-----------------------------|----------|------------------------------|----------|-----------------------------|----------|------------------|----------|------------------------|
| <b>A</b>   | Manual Tank Gauging             | <b>B</b> | Tank Tightness Testing      | <b>C</b> | Inventory Control            | <b>D</b> | ATG/Auto Line LD            | <b>E</b> | ATG 0.2 GPH Test | <b>F</b> | Safe Suction           |
| <b>G</b>   | Gravity Feed                    | <b>H</b> | Elect ALLD Testing 0.2 GPH  | <b>I</b> | Line Tightness Annual        | <b>J</b> | Line Tightness Every 2 Yrs. | <b>K</b> | Vapor monitoring | <b>L</b> | Groundwater monitoring |
| <b>M</b>   | Inventory SIR                   | <b>N</b> | Interstit. Dbl-wall Monitor | <b>O</b> | Interstit. Sec. Con. Monitor | <b>P</b> | Other method                | <b>Q</b> | Deferred         | <b>R</b> | Not listed             |
| <b>N/A</b> | Heating Oil/Emergency Generator |          |                             |          |                              |          |                             |          |                  |          |                        |

### Tank/Piping Codes

|           |                          |              |                    |             |                            |             |                              |
|-----------|--------------------------|--------------|--------------------|-------------|----------------------------|-------------|------------------------------|
| <b>CP</b> | Corrosion Protection Met | <b>Over</b>  | Overfill Protected | <b>Mnfd</b> | Manifold                   | <b>FR</b>   | Financial Responsibility Met |
| <b>RD</b> | Release Detection Met    | <b>Spill</b> | Spill Protected    | <b>EG</b>   | Emergency Power Generation | <b>B/HO</b> | Bulk Heating Oil             |

Report Generation Date: 6/17/2020

# **Appendix IV: Historical Research Documentation**



**PG County Hospital**

3001 Hospital Drive

HYATTSVILLE, MD 20785

Inquiry Number: 6082468.5

June 04, 2020

## The EDR Aerial Photo Decade Package



6 Armstrong Road, 4th floor  
Shelton, CT 06484  
Toll Free: 800.352.0050  
[www.edrnet.com](http://www.edrnet.com)

# EDR Aerial Photo Decade Package

06/04/20

**Site Name:**

PG County Hospital  
3001 Hospital Drive  
HYATTSVILLE, MD 20785  
EDR Inquiry # 6082468.5

**Client Name:**

ECS Mid Atlantic, LLC  
1340 Charwood Road  
Hanover, MD 21076  
Contact: Jack Trimble



Environmental Data Resources, Inc. (EDR) Aerial Photo Decade Package is a screening tool designed to assist environmental professionals in evaluating potential liability on a target property resulting from past activities. EDR's professional researchers provide digitally reproduced historical aerial photographs, and when available, provide one photo per decade.

**Search Results:**

| <u>Year</u> | <u>Scale</u> | <u>Details</u>                   | <u>Source</u> |
|-------------|--------------|----------------------------------|---------------|
| 2017        | 1"=500'      | Flight Year: 2017                | USDA/NAIP     |
| 2013        | 1"=500'      | Flight Year: 2013                | USDA/NAIP     |
| 2009        | 1"=500'      | Flight Year: 2009                | USDA/NAIP     |
| 2006        | 1"=500'      | Flight Year: 2006                | USDA/NAIP     |
| 1994        | 1"=500'      | Flight Date: April 02, 1994      | USGS          |
| 1989        | 1"=500'      | Acquisition Date: April 23, 1989 | USGS/DOQQ     |
| 1981        | 1"=500'      | Flight Date: February 04, 1981   | NHAP          |
| 1977        | 1"=500'      | Flight Date: March 16, 1977      | USGS          |
| 1970        | 1"=500'      | Flight Date: September 01, 1970  | USDA          |
| 1968        | 1"=500'      | Flight Date: October 31, 1968    | USGS          |
| 1963        | 1"=500'      | Flight Date: March 15, 1963      | USGS          |
| 1957        | 1"=500'      | Flight Date: June 15, 1957       | USDA          |
| 1952        | 1"=500'      | Flight Date: October 17, 1952    | USDA          |

**When delivered electronically by EDR, the aerial photo images included with this report are for ONE TIME USE ONLY. Further reproduction of these aerial photo images is prohibited without permission from EDR. For more information contact your EDR Account Executive.**

**Disclaimer - Copyright and Trademark Notice**

This Report contains certain information obtained from a variety of public and other sources reasonably available to Environmental Data Resources, Inc. It cannot be concluded from this Report that coverage information for the target and surrounding properties does not exist from other sources. NO WARRANTY EXPRESSED OR IMPLIED, IS MADE WHATSOEVER IN CONNECTION WITH THIS REPORT. ENVIRONMENTAL DATA RESOURCES, INC. SPECIFICALLY DISCLAIMS THE MAKING OF ANY SUCH WARRANTIES, INCLUDING WITHOUT LIMITATION, MERCHANTABILITY OR FITNESS FOR A PARTICULAR USE OR PURPOSE. ALL RISK IS ASSUMED BY THE USER. IN NO EVENT SHALL ENVIRONMENTAL DATA RESOURCES, INC. BE LIABLE TO ANYONE, WHETHER ARISING OUT OF ERRORS OR OMISSIONS, NEGLIGENCE, ACCIDENT OR ANY OTHER CAUSE, FOR ANY LOSS OF DAMAGE, INCLUDING, WITHOUT LIMITATION, SPECIAL, INCIDENTAL, CONSEQUENTIAL, OR EXEMPLARY DAMAGES. ANY LIABILITY ON THE PART OF ENVIRONMENTAL DATA RESOURCES, INC. IS STRICTLY LIMITED TO A REFUND OF THE AMOUNT PAID FOR THIS REPORT. Purchaser accepts this Report "AS IS". Any analyses, estimates, ratings, environmental risk levels or risk codes provided in this Report are provided for illustrative purposes only, and are not intended to provide, nor should they be interpreted as providing any facts regarding, or prediction or forecast of, any environmental risk for any property. Only a Phase I Environmental Site Assessment performed by an environmental professional can provide information regarding the environmental risk for any property. Additionally, the information provided in this Report is not to be construed as legal advice.

Copyright 2020 by Environmental Data Resources, Inc. All rights reserved. Reproduction in any media or format, in whole or in part, of any report or map of Environmental Data Resources, Inc., or its affiliates, is prohibited without prior written permission.

EDR and its logos (including Sanborn and Sanborn Map) are trademarks of Environmental Data Resources, Inc. or its affiliates. All other trademarks used herein are the property of their respective owners.



INQUIRY #: 6082468.5

YEAR: 2017

— = 500'





INQUIRY #: 6082468.5

YEAR: 2013

— = 500'





INQUIRY #: 6082468.5

YEAR: 2009

— = 500'





INQUIRY #: 6082468.5

YEAR: 2006

— = 500'





INQUIRY #: 6082468.5

YEAR: 1994

— = 500'





INQUIRY #: 6082468.5

YEAR: 1989

— = 500'





INQUIRY #: 6082468.5

YEAR: 1981

— = 500'





INQUIRY #: 6082468.5

YEAR: 1977

— = 500'





INQUIRY #: 6082468.5

YEAR: 1970

— = 500'



Subject boundary not shown because it exceeds image extent or image is not georeferenced.



INQUIRY #: 6082468.5

YEAR: 1968

— = 500'





INQUIRY #: 6082468.5

YEAR: 1963

— = 500'





INQUIRY #: 6082468.5

YEAR: 1957

— = 500'



Subject boundary not shown because it exceeds image extent or image is not georeferenced.



INQUIRY #: 6082468.5

YEAR: 1952

 = 500'



PG County Hospital  
3001 Hospital Drive  
HYATTSVILLE, MD 20785

Inquiry Number: 6082468.3

June 17, 2020

## Certified Sanborn® Map Report



6 Armstrong Road, 4th floor  
Shelton, CT 06484  
Toll Free: 800.352.0050  
[www.edrnet.com](http://www.edrnet.com)

# Certified Sanborn® Map Report

06/17/20

**Site Name:**

PG County Hospital  
3001 Hospital Drive  
HYATTSVILLE, MD 20785  
EDR Inquiry # 6082468.3

**Client Name:**

ECS Mid Atlantic, LLC  
1340 Charwood Road  
Hanover, MD 21076  
Contact: Jack Trimble



The Sanborn Library has been searched by EDR and maps covering the target property location as provided by ECS Mid Atlantic, LLC were identified for the years listed below. The Sanborn Library is the largest, most complete collection of fire insurance maps. The collection includes maps from Sanborn, Bromley, Perris & Browne, Hopkins, Barlow, and others. Only Environmental Data Resources Inc. (EDR) is authorized to grant rights for commercial reproduction of maps by the Sanborn Library LLC, the copyright holder for the collection. Results can be authenticated by visiting [www.edrnet.com/sanborn](http://www.edrnet.com/sanborn).

The Sanborn Library is continually enhanced with newly identified map archives. This report accesses all maps in the collection as of the day this report was generated.

### Certified Sanborn Results:

**Certification #** B2D4-4355-B8AA  
**PO #** 47 10416  
**Project** PG County hospital  
**Maps Provided:**



Sanborn® Library search results

Certification #: B2D4-4355-B8AA

The Sanborn Library includes more than 1.2 million fire insurance maps from Sanborn, Bromley, Perris & Browne, Hopkins, Barlow and others which track historical property usage in approximately 12,000 American cities and towns. Collections searched:

- Library of Congress
- University Publications of America
- EDR Private Collection

*The Sanborn Library LLC Since 1866™*

### Limited Permission To Make Copies

ECS Mid Atlantic, LLC (the client) is permitted to make up to FIVE photocopies of this Sanborn Map transmittal and each fire insurance map accompanying this report solely for the limited use of its customer. No one other than the client is authorized to make copies. Upon request made directly to an EDR Account Executive, the client may be permitted to make a limited number of additional photocopies. This permission is conditioned upon compliance by the client, its customer and their agents with EDR's copyright policy; a copy of which is available upon request.

### Disclaimer - Copyright and Trademark Notice

This Report contains certain information obtained from a variety of public and other sources reasonably available to Environmental Data Resources, Inc. It cannot be concluded from this Report that coverage information for the target and surrounding properties does not exist from other sources. NO WARRANTY EXPRESSED OR IMPLIED, IS MADE WHATSOEVER IN CONNECTION WITH THIS REPORT. ENVIRONMENTAL DATA RESOURCES, INC. SPECIFICALLY DISCLAIMS THE MAKING OF ANY SUCH WARRANTIES, INCLUDING WITHOUT LIMITATION, MERCHANTABILITY OR FITNESS FOR A PARTICULAR USE OR PURPOSE. ALL RISK IS ASSUMED BY THE USER. IN NO EVENT SHALL ENVIRONMENTAL DATA RESOURCES, INC. BE LIABLE TO ANYONE, WHETHER ARISING OUT OF ERRORS OR OMISSIONS, NEGLIGENCE, ACCIDENT OR ANY OTHER CAUSE, FOR ANY LOSS OF DAMAGE, INCLUDING, WITHOUT LIMITATION, SPECIAL, INCIDENTAL, CONSEQUENTIAL, OR EXEMPLARY DAMAGES. ANY LIABILITY ON THE PART OF ENVIRONMENTAL DATA RESOURCES, INC. IS STRICTLY LIMITED TO A REFUND OF THE AMOUNT PAID FOR THIS REPORT. Purchaser accepts this Report "AS IS". Any analyses, estimates, ratings, environmental risk levels or risk codes provided in this Report are provided for illustrative purposes only, and are not intended to provide, nor should they be interpreted as providing any facts regarding, or prediction or forecast of, any environmental risk for any property. Only a Phase I Environmental Site Assessment performed by an environmental professional can provide information regarding the environmental risk for any property. Additionally, the information provided in this Report is not to be construed as legal advice. Copyright 2020 by Environmental Data Resources, Inc. All rights reserved. Reproduction in any media or format, in whole or in part, of any report or map of Environmental Data Resources, Inc., or its affiliates, is prohibited without prior written permission.

EDR and its logos (including Sanborn and Sanborn Map) are trademarks of Environmental Data Resources, Inc. or its affiliates. All other trademarks used herein are the property of their respective owners.

PG County Hospital  
3001 Hospital Drive  
HYATTSVILLE, MD 20785

Inquiry Number: 6082468.3

June 17, 2020

## Certified Sanborn® Map Report



6 Armstrong Road, 4th floor  
Shelton, CT 06484  
Toll Free: 800.352.0050  
[www.edrnet.com](http://www.edrnet.com)

# Certified Sanborn® Map Report

06/17/20

**Site Name:**

PG County Hospital  
3001 Hospital Drive  
HYATTSVILLE, MD 20785  
EDR Inquiry # 6082468.3

**Client Name:**

ECS Mid Atlantic, LLC  
1340 Charwood Road  
Hanover, MD 21076  
Contact: Jack Trimble



The Sanborn Library has been searched by EDR and maps covering the target property location as provided by ECS Mid Atlantic, LLC were identified for the years listed below. The Sanborn Library is the largest, most complete collection of fire insurance maps. The collection includes maps from Sanborn, Bromley, Perris & Browne, Hopkins, Barlow, and others. Only Environmental Data Resources Inc. (EDR) is authorized to grant rights for commercial reproduction of maps by the Sanborn Library LLC, the copyright holder for the collection. Results can be authenticated by visiting [www.edrnet.com/sanborn](http://www.edrnet.com/sanborn).

The Sanborn Library is continually enhanced with newly identified map archives. This report accesses all maps in the collection as of the day this report was generated.

## Certified Sanborn Results:

**Certification #** B2D4-4355-B8AA  
**PO #** 47 10416  
**Project** PG County hospital  
**Maps Provided:**



Sanborn® Library search results

Certification #: B2D4-4355-B8AA

The Sanborn Library includes more than 1.2 million fire insurance maps from Sanborn, Bromley, Perris & Browne, Hopkins, Barlow and others which track historical property usage in approximately 12,000 American cities and towns. Collections searched:

- Library of Congress
- University Publications of America
- EDR Private Collection

*The Sanborn Library LLC Since 1866™*

## Limited Permission To Make Copies

ECS Mid Atlantic, LLC (the client) is permitted to make up to FIVE photocopies of this Sanborn Map transmittal and each fire insurance map accompanying this report solely for the limited use of its customer. No one other than the client is authorized to make copies. Upon request made directly to an EDR Account Executive, the client may be permitted to make a limited number of additional photocopies. This permission is conditioned upon compliance by the client, its customer and their agents with EDR's copyright policy; a copy of which is available upon request.

### Disclaimer - Copyright and Trademark Notice

This Report contains certain information obtained from a variety of public and other sources reasonably available to Environmental Data Resources, Inc. It cannot be concluded from this Report that coverage information for the target and surrounding properties does not exist from other sources. NO WARRANTY EXPRESSED OR IMPLIED, IS MADE WHATSOEVER IN CONNECTION WITH THIS REPORT. ENVIRONMENTAL DATA RESOURCES, INC. SPECIFICALLY DISCLAIMS THE MAKING OF ANY SUCH WARRANTIES, INCLUDING WITHOUT LIMITATION, MERCHANTABILITY OR FITNESS FOR A PARTICULAR USE OR PURPOSE. ALL RISK IS ASSUMED BY THE USER. IN NO EVENT SHALL ENVIRONMENTAL DATA RESOURCES, INC. BE LIABLE TO ANYONE, WHETHER ARISING OUT OF ERRORS OR OMISSIONS, NEGLIGENCE, ACCIDENT OR ANY OTHER CAUSE, FOR ANY LOSS OF DAMAGE, INCLUDING, WITHOUT LIMITATION, SPECIAL, INCIDENTAL, CONSEQUENTIAL, OR EXEMPLARY DAMAGES. ANY LIABILITY ON THE PART OF ENVIRONMENTAL DATA RESOURCES, INC. IS STRICTLY LIMITED TO A REFUND OF THE AMOUNT PAID FOR THIS REPORT. Purchaser accepts this Report "AS IS". Any analyses, estimates, ratings, environmental risk levels or risk codes provided in this Report are provided for illustrative purposes only, and are not intended to provide, nor should they be interpreted as providing any facts regarding, or prediction or forecast of, any environmental risk for any property. Only a Phase I Environmental Site Assessment performed by an environmental professional can provide information regarding the environmental risk for any property. Additionally, the information provided in this Report is not to be construed as legal advice. Copyright 2020 by Environmental Data Resources, Inc. All rights reserved. Reproduction in any media or format, in whole or in part, of any report or map of Environmental Data Resources, Inc., or its affiliates, is prohibited without prior written permission.

EDR and its logos (including Sanborn and Sanborn Map) are trademarks of Environmental Data Resources, Inc. or its affiliates. All other trademarks used herein are the property of their respective owners.

PG County Hospital  
3001 Hospital Drive  
HYATTSVILLE, MD 20785

Inquiry Number: 6082468.3

June 17, 2020

## Certified Sanborn® Map Report



6 Armstrong Road, 4th floor  
Shelton, CT 06484  
Toll Free: 800.352.0050  
[www.edrnet.com](http://www.edrnet.com)

# Certified Sanborn® Map Report

06/17/20

**Site Name:**

PG County Hospital  
3001 Hospital Drive  
HYATTSVILLE, MD 20785  
EDR Inquiry # 6082468.3

**Client Name:**

ECS Mid Atlantic, LLC  
1340 Charwood Road  
Hanover, MD 21076  
Contact: Jack Trimble



The Sanborn Library has been searched by EDR and maps covering the target property location as provided by ECS Mid Atlantic, LLC were identified for the years listed below. The Sanborn Library is the largest, most complete collection of fire insurance maps. The collection includes maps from Sanborn, Bromley, Perris & Browne, Hopkins, Barlow, and others. Only Environmental Data Resources Inc. (EDR) is authorized to grant rights for commercial reproduction of maps by the Sanborn Library LLC, the copyright holder for the collection. Results can be authenticated by visiting [www.edrnet.com/sanborn](http://www.edrnet.com/sanborn).

The Sanborn Library is continually enhanced with newly identified map archives. This report accesses all maps in the collection as of the day this report was generated.

### Certified Sanborn Results:

**Certification #** B2D4-4355-B8AA  
**PO #** 47 10416  
**Project** PG County hospital  
**Maps Provided:**



Sanborn® Library search results

Certification #: B2D4-4355-B8AA

The Sanborn Library includes more than 1.2 million fire insurance maps from Sanborn, Bromley, Perris & Browne, Hopkins, Barlow and others which track historical property usage in approximately 12,000 American cities and towns. Collections searched:

- Library of Congress
- University Publications of America
- EDR Private Collection

*The Sanborn Library LLC Since 1866™*

### Limited Permission To Make Copies

ECS Mid Atlantic, LLC (the client) is permitted to make up to FIVE photocopies of this Sanborn Map transmittal and each fire insurance map accompanying this report solely for the limited use of its customer. No one other than the client is authorized to make copies. Upon request made directly to an EDR Account Executive, the client may be permitted to make a limited number of additional photocopies. This permission is conditioned upon compliance by the client, its customer and their agents with EDR's copyright policy; a copy of which is available upon request.

### Disclaimer - Copyright and Trademark Notice

This Report contains certain information obtained from a variety of public and other sources reasonably available to Environmental Data Resources, Inc. It cannot be concluded from this Report that coverage information for the target and surrounding properties does not exist from other sources. NO WARRANTY EXPRESSED OR IMPLIED, IS MADE WHATSOEVER IN CONNECTION WITH THIS REPORT. ENVIRONMENTAL DATA RESOURCES, INC. SPECIFICALLY DISCLAIMS THE MAKING OF ANY SUCH WARRANTIES, INCLUDING WITHOUT LIMITATION, MERCHANTABILITY OR FITNESS FOR A PARTICULAR USE OR PURPOSE. ALL RISK IS ASSUMED BY THE USER. IN NO EVENT SHALL ENVIRONMENTAL DATA RESOURCES, INC. BE LIABLE TO ANYONE, WHETHER ARISING OUT OF ERRORS OR OMISSIONS, NEGLIGENCE, ACCIDENT OR ANY OTHER CAUSE, FOR ANY LOSS OF DAMAGE, INCLUDING, WITHOUT LIMITATION, SPECIAL, INCIDENTAL, CONSEQUENTIAL, OR EXEMPLARY DAMAGES. ANY LIABILITY ON THE PART OF ENVIRONMENTAL DATA RESOURCES, INC. IS STRICTLY LIMITED TO A REFUND OF THE AMOUNT PAID FOR THIS REPORT. Purchaser accepts this Report "AS IS". Any analyses, estimates, ratings, environmental risk levels or risk codes provided in this Report are provided for illustrative purposes only, and are not intended to provide, nor should they be interpreted as providing any facts regarding, or prediction or forecast of, any environmental risk for any property. Only a Phase I Environmental Site Assessment performed by an environmental professional can provide information regarding the environmental risk for any property. Additionally, the information provided in this Report is not to be construed as legal advice. Copyright 2020 by Environmental Data Resources, Inc. All rights reserved. Reproduction in any media or format, in whole or in part, of any report or map of Environmental Data Resources, Inc., or its affiliates, is prohibited without prior written permission.

EDR and its logos (including Sanborn and Sanborn Map) are trademarks of Environmental Data Resources, Inc. or its affiliates. All other trademarks used herein are the property of their respective owners.

PG County Hospital  
3001 Hospital Drive  
HYATTSVILLE, MD 20785

Inquiry Number: 6082468.3

June 17, 2020

## Certified Sanborn® Map Report



6 Armstrong Road, 4th floor  
Shelton, CT 06484  
Toll Free: 800.352.0050  
[www.edrnet.com](http://www.edrnet.com)

# Certified Sanborn® Map Report

06/17/20

**Site Name:**

PG County Hospital  
3001 Hospital Drive  
HYATTSVILLE, MD 20785  
EDR Inquiry # 6082468.3

**Client Name:**

ECS Mid Atlantic, LLC  
1340 Charwood Road  
Hanover, MD 21076  
Contact: Jack Trimble



The Sanborn Library has been searched by EDR and maps covering the target property location as provided by ECS Mid Atlantic, LLC were identified for the years listed below. The Sanborn Library is the largest, most complete collection of fire insurance maps. The collection includes maps from Sanborn, Bromley, Perris & Browne, Hopkins, Barlow, and others. Only Environmental Data Resources Inc. (EDR) is authorized to grant rights for commercial reproduction of maps by the Sanborn Library LLC, the copyright holder for the collection. Results can be authenticated by visiting [www.edrnet.com/sanborn](http://www.edrnet.com/sanborn).

The Sanborn Library is continually enhanced with newly identified map archives. This report accesses all maps in the collection as of the day this report was generated.

## Certified Sanborn Results:

**Certification #** B2D4-4355-B8AA  
**PO #** 47 10416  
**Project** PG County hospital  
**Maps Provided:**  
1964  
1959



Sanborn® Library search results

Certification #: B2D4-4355-B8AA

The Sanborn Library includes more than 1.2 million fire insurance maps from Sanborn, Bromley, Perris & Browne, Hopkins, Barlow and others which track historical property usage in approximately 12,000 American cities and towns. Collections searched:

- Library of Congress
- University Publications of America
- EDR Private Collection

*The Sanborn Library LLC Since 1866™*

## Limited Permission To Make Copies

ECS Mid Atlantic, LLC (the client) is permitted to make up to FIVE photocopies of this Sanborn Map transmittal and each fire insurance map accompanying this report solely for the limited use of its customer. No one other than the client is authorized to make copies. Upon request made directly to an EDR Account Executive, the client may be permitted to make a limited number of additional photocopies. This permission is conditioned upon compliance by the client, its customer and their agents with EDR's copyright policy; a copy of which is available upon request.

### Disclaimer - Copyright and Trademark Notice

This Report contains certain information obtained from a variety of public and other sources reasonably available to Environmental Data Resources, Inc. It cannot be concluded from this Report that coverage information for the target and surrounding properties does not exist from other sources. NO WARRANTY EXPRESSED OR IMPLIED, IS MADE WHATSOEVER IN CONNECTION WITH THIS REPORT. ENVIRONMENTAL DATA RESOURCES, INC. SPECIFICALLY DISCLAIMS THE MAKING OF ANY SUCH WARRANTIES, INCLUDING WITHOUT LIMITATION, MERCHANTABILITY OR FITNESS FOR A PARTICULAR USE OR PURPOSE. ALL RISK IS ASSUMED BY THE USER. IN NO EVENT SHALL ENVIRONMENTAL DATA RESOURCES, INC. BE LIABLE TO ANYONE, WHETHER ARISING OUT OF ERRORS OR OMISSIONS, NEGLIGENCE, ACCIDENT OR ANY OTHER CAUSE, FOR ANY LOSS OF DAMAGE, INCLUDING, WITHOUT LIMITATION, SPECIAL, INCIDENTAL, CONSEQUENTIAL, OR EXEMPLARY DAMAGES. ANY LIABILITY ON THE PART OF ENVIRONMENTAL DATA RESOURCES, INC. IS STRICTLY LIMITED TO A REFUND OF THE AMOUNT PAID FOR THIS REPORT. Purchaser accepts this Report "AS IS". Any analyses, estimates, ratings, environmental risk levels or risk codes provided in this Report are provided for illustrative purposes only, and are not intended to provide, nor should they be interpreted as providing any facts regarding, or prediction or forecast of, any environmental risk for any property. Only a Phase I Environmental Site Assessment performed by an environmental professional can provide information regarding the environmental risk for any property. Additionally, the information provided in this Report is not to be construed as legal advice.  
Copyright 2020 by Environmental Data Resources, Inc. All rights reserved. Reproduction in any media or format, in whole or in part, of any report or map of Environmental Data Resources, Inc., or its affiliates, is prohibited without prior written permission.

EDR and its logos (including Sanborn and Sanborn Map) are trademarks of Environmental Data Resources, Inc. or its affiliates. All other trademarks used herein are the property of their respective owners.

**Sanborn Sheet Key**

This Certified Sanborn Map Report is based upon the following Sanborn Fire Insurance map sheets.



**1964 Source Sheets**



Volume 4, Sheet 431  
1964

**1959 Source Sheets**



Volume 4, Sheet 431  
1959



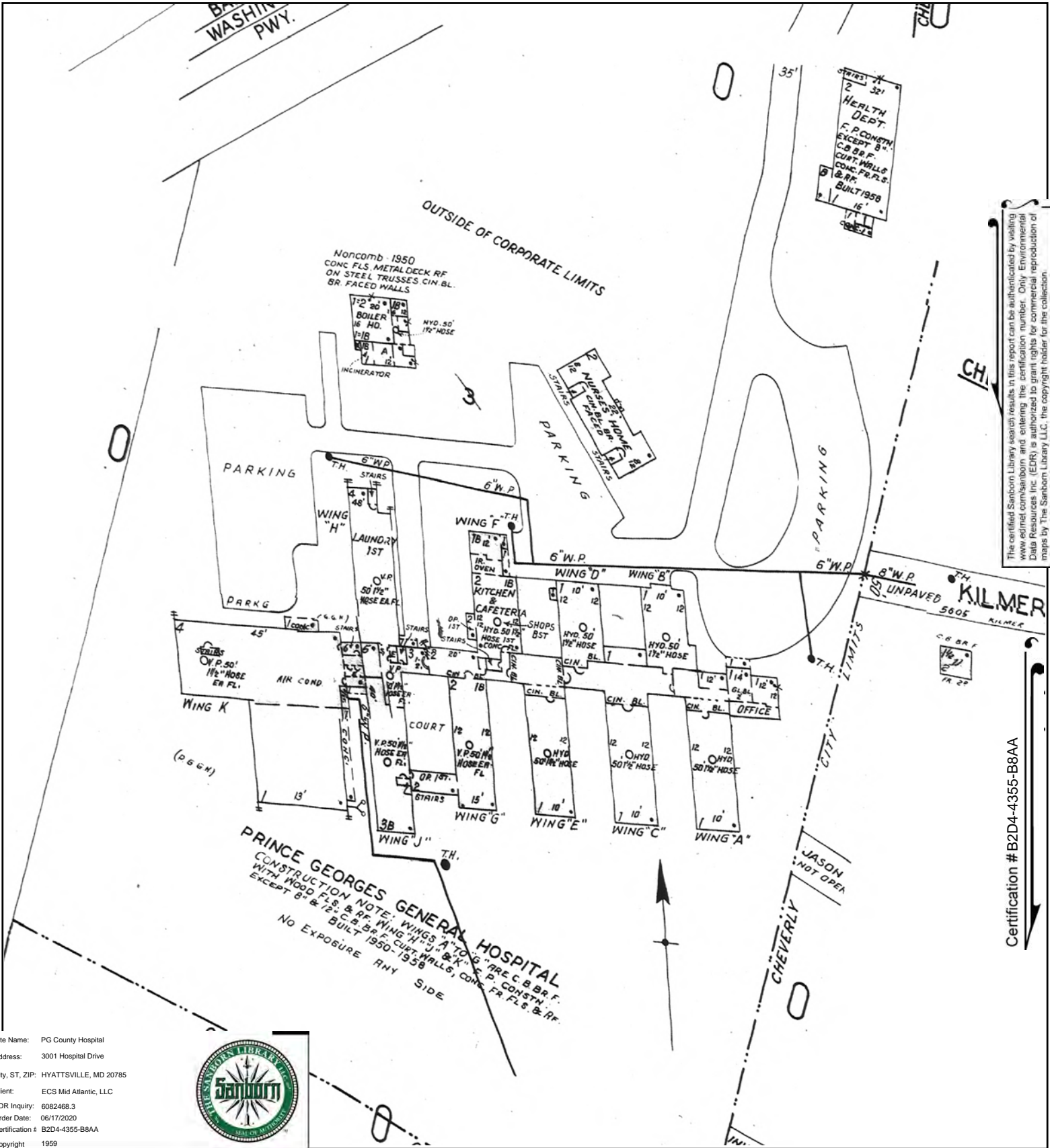

The certified Sanborn Library search results in this report can be authenticated by visiting [www.edr.com/sanborn](http://www.edr.com/sanborn) and entering the certification number. Only Environmental Data Resources Inc. (EDR) is authorized to grant rights for commercial reproduction of maps by The Sanborn Library LLC, the copyright holder for the collection.

Certification # B2D4-4355-B8AA

This Certified Sanborn Map combines the following sheets. Outlined areas indicate map sheets within the collection.

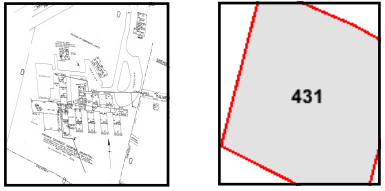

## Real Property Data Search ( w4)

Search Result for PRINCE GEORGE'S COUNTY

| <a href="#">View Map</a>  | <a href="#">View GroundRent Redemption</a>                         | <a href="#">View GroundRent Registration</a>  |
|---|--|---|
| <b>Special Tax Recapture: None</b>                                |  |   |
| <b>Account Identifier: District - 02 Account Number - 0161810</b> |  |   |
| Owner Information   |  |   |
| <b>Owner Name:</b>  | PRINCE GEORGES COUNTY  | <b>Use:</b> EXEMPT COMMERCIAL   |
| <b>Mailing Address:</b>   | RIGHT OF WAY SECTION<br>ROOM 3020 C A B<br>UPPER MARLBORO MD 20772 | <b>Principal Residence:</b> NO<br><b>Deed Reference:</b> /00688/ 00053                            |
| Location & Structure Information                                  |  |   |
| <b>Premises Address:</b>  | 3001 HOSPITAL DR<br>LANDOVER 20785-0000                            | <b>Legal Description:</b> PT PAR28 PRINCE<br>GEORGE'S HOSPITAL (10000<br>SF TO3461845 CELL TOWER0 |
| <b>Map:</b>   | <b>Grid:</b>   | <b>Parcel:</b>  |
| 0058  | 00F1   | 0028  |
| <b>Neighborhood:</b>  | <b>Subdivision:</b>  | <b>Section:</b>   |
| 10002.17  | 0000   |   |
| <b>Block:</b>   | <b>Lot:</b>  | <b>Assessment Year:</b>   |
|   |  | 2018  |
| <b>Plat No:</b>   | <b>Plat Ref:</b>   |   |
| <b>Town:</b>  | None   |   |
| <b>Primary Structure Built</b>                                    | <b>Above Grade Living Area</b>                                     | <b>Finished Basement Area</b>   |
| 1951  | 882,461 SF   |   |
| <b>Property Land Area</b>   | <b>County Use</b>  |   |
| 23.0900 AC  | 905  |   |
| <b>Stories</b>  | <b>Basement</b>  | <b>Type</b>   |
|   |  | GENERAL HOSPITAL  |
| <b>Exterior</b>   | <b>Quality</b>   | <b>Full/Half Bath</b>   |
| /   | C3   |   |
| <b>Garage</b>   | <b>Last Notice of Major Improvements</b>                           |   |
|   |  |   |
| Value Information   |  |   |
|   | <b>Base Value</b>  | <b>Value</b>  |
|   |  | As of   |
|   |  | 01/01/2018  |
| <b>Land:</b>  | 8,297,800  | 8,297,800   |
| <b>Improvements</b>   | 101,265,200  | 106,800,500   |
| <b>Total:</b>   | 109,563,000  | 115,098,300   |
| <b>Preferential Land:</b>   | 0  | 0   |
|   |  | <b>Phase-in Assessments</b>   |
|   |  | As of   |
|   |  | 07/01/2019  |
|   |  | As of   |
|   |  | 07/01/2020  |
|   |  | 113,253,200   |
|   |  | 115,098,300   |
| Transfer Information  |  |   |
| <b>Seller:</b>  | <b>Date:</b> 03/09/1943  | <b>Price:</b> \$0   |
| <b>Type:</b>  | <b>Deed1:</b> /00688/ 00053  | <b>Deed2:</b>   |
| <b>Seller:</b>  | <b>Date:</b>   | <b>Price:</b>   |
| <b>Type:</b>  | <b>Deed1:</b>  | <b>Deed2:</b>   |
| <b>Seller:</b>  | <b>Date:</b>   | <b>Price:</b>   |
| <b>Type:</b>  | <b>Deed1:</b>  | <b>Deed2:</b>   |
| Exemption Information   |  |   |
| <b>Partial Exempt Assessments:</b>                                | <b>Class</b>   | 07/01/2019  |
| <b>County:</b>  | 410  | 113,253,200.00  |
| <b>State:</b>   | 410  | 115,098,300.00  |
| <b>Municipal:</b>   | 410  | 113,253,200.00  |
|   |  | 0.00 0.00   |
|   |  | 0.00 0.00   |
| <b>Special Tax Recapture: None</b>                                |  |   |
| Homestead Application Information                                 |  |   |
| <b>Homestead Application Status:</b> No Application               |  |   |
| Homeowners' Tax Credit Application Information                    |  |   |
| <b>Homeowners' Tax Credit Application Status:</b> No Application  |  |   |
|   | <b>Date:</b>   |   |

1. This screen allows you to search the Real Property database and display property records.
2. Click [here](#) for a glossary of terms.

# **Appendix V: Site Photographs**



1 - Prince George's Hospital exterior

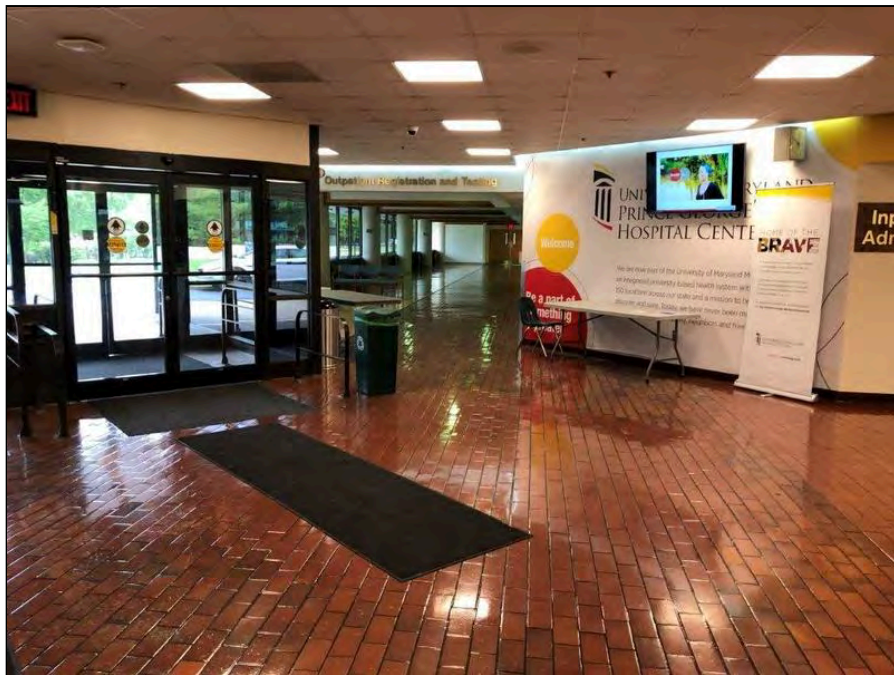

2 - Prince George's Hospital main lobby



3 - Examination area representative hallway



4 - Patient treatment representative hallway



5 - Traction wheel elevator room



6 - Representative air compressor



7 - Representative air compressor, staining



8 - Air compressor, sump pump



9 - Sump pump



10 - Generator



11 - Emergency generator diesel fuel storage



12 - Representative water treatment system



13 - Hospital basement



14 - Hospital basement storage, facilities offices



15 - Representative hydraulic elevator



16 - 5-gallon paint containers



17 - Hospital oxygen storage



18 - Grease interceptor



19 - Suspect 5,000-gallon diesel fuel UST



20 - 3,000-gallon diesel fuel AST



21 - 275-gallon used oil AST, leaking 5-gallon bucket containment



22 - 275-gallon used oil AST



23 - On-site structure, parking garage



24 - Two 20,000-gallon heating oil USTs



25 - Suspect 500-gallon fuel oil AST



26 - Paved parking area



27 - Suspect 5,000-gallon diesel fuel UST



28 - Pad-mounted transformer



29 - On-site structure



30 - Helipad



31 - Gladys Spellman Speciality Hospital exterior



32 - Spellman Speciality Hospital interior



33 - Spellman waiting area



34 - Spellman hydraulic elevator



35 - 5-gallon hydraulic oil container



36 - Temporary COVID-19 treatment structures



37 - Temporary COVID-19 treatment structures



38 - COVID-19 rental generators, associated fuel AST



39 - COVID-19 rental generator



40 - COVID-19 rental generators, associated fuel AST



41 - COVID-19 oxygen storage

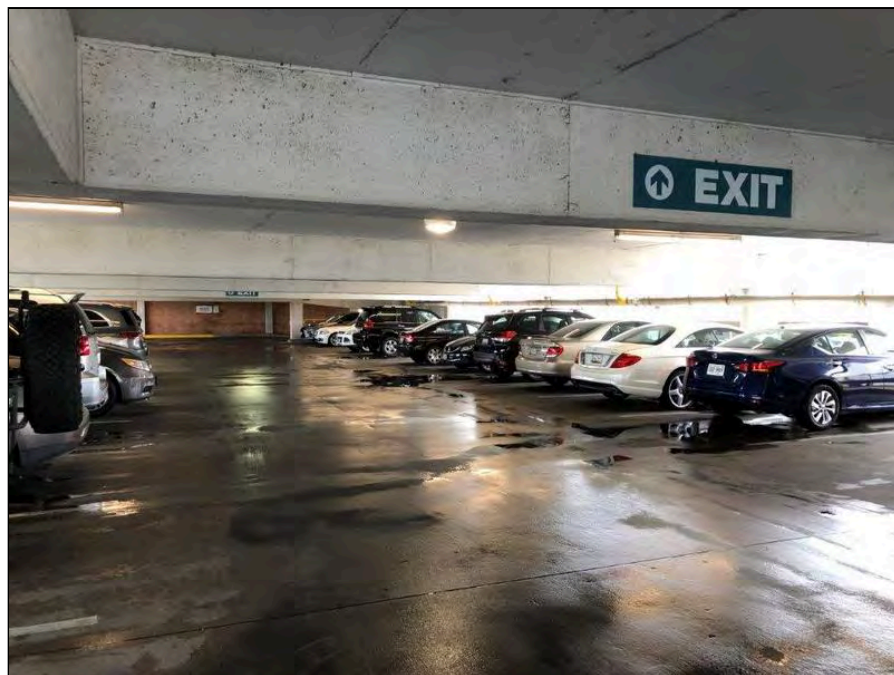

42 - Parking garage interior



43 - Pole-mounted transformer

# **Appendix VI: Statement of Qualifications**

# Firm Profile

---

## Overview

The ECS family of Companies (ECS) is a geotechnical, environmental, construction materials testing and facilities consulting engineering firm headquartered in Chantilly, Virginia. An employee-owned Subchapter S Corporation whose principal owners are engineers, ECS employs more than 900 personnel and is ranked 107 in *Engineering News-Record's* Top 500 Design Firms (ENR, April 2012).

ECS consistently provides our clients with “out of the box” thinking that is aimed toward helping them achieve their strategic goals. We accomplish this at the local level with staff that includes creative individuals who have an interest in supporting our clients’ needs as they relate to specific project goals.

ECS delivers creative, value-added solutions through our core service lines:

- geotechnical engineering
- environmental consulting
- construction materials testing
- integrated building / facilities consulting services

## RESPONSIVENESS

We pride ourselves on the timely and effective services we provide to our clients. They know that we’re part of the team that can help them assess and analyze current field conditions, determine an appropriate course of action, and assist them in reaching project goals with cost-effective, professional and practical solutions. ECS engineers review field and laboratory data and deliver test reports to the project team within 48 hours of observation and testing. ECS provides field and laboratory reports to the project team with the vital information they need — when they need it.

## QUALITY AND PROJECT CONTROL

Quality is integrated into our tasks. Our high repeat customer volume and the recommendations from our clients and professional associates are measures of our commitment to quality.

The quality control process includes ECS personnel ranging from field technicians to senior management. As a team and as individuals, we strive to achieve consistent quality during each step of a project. Elements of this process include:

- Maintain an effective, ongoing quality control program to measure and verify performance;
- Monitor daily operational performance of the team and provide timely corrective action;
- Track corrective actions for resolution and appropriateness;
- Review data and reporting requirements for accuracy, precision and completeness;
- Maintain field data records and reports generated by the team;
- Maintain a data review process; and
- Provide training to employees and other team members to educate them and increase their understanding of operating procedures and their roles and responsibilities as they apply to specific project tasks.



Quality control is focused on preventive actions and review of ongoing activities, rather than fixing problems ‘after the fact.’ It is important that team members be educated regarding site safety protocols, quality control measures, testing procedures and workmanship required prior to their arrival at the job site.

A team review in the initial phase is followed by daily checks to assure continuing compliance with contract requirements. The team leader for each type of work assigned is responsible to ensure that these procedures are communicated and followed by team members. Our internal quality assurance review program exceeds industry standards. At ECS, it’s not just about getting the job done — it’s about getting the job done right.

Through our internal project management and accounting systems, we track various tasks and associated timing for deliverables to assist in meeting project deadlines. Our internal controls also allow ECS project managers to follow each project’s progress with regard to cost expenditures (including subconsultants).

Client success is a core value of our company. ECS provides creative, value-added solutions to satisfy customer objectives, overcome project challenges and help meet applicable federal, state and municipal regulatory requirements. These needs are met by understanding field conditions and having realistic expectations of how they can potentially impact your project’s budget and timeline. ECS personnel provide information and make recommendations that offer practical solutions. We anticipate and help moderate project delays as practicable, and proactively prepare the team for project contingencies. These details are relayed early in the project timeline, so that the project team can determine timely, cost-effective technical solutions.

## ENVIRONMENTAL SERVICES

The environmental services group performs several types of environmental studies and assessments. ECS’s experience with due diligence requirements and knowledge of federal, state and local regulations helps clients manage environmental conditions encountered on project sites.

- **Phase I Environmental Site Assessments (ESA)** – An initial stage in the environmental due diligence process, the Phase I ESA is performed to determine if current and historical site and surrounding area activities and uses have resulted in environmental impacts to the property being studied.
- **Phase II, Soil and Groundwater Exploration and Sampling Study** – A Phase II environmental study is generally performed to determine the presence and extent of contamination on a property. In most cases, the Phase II Study is performed based on the results of a previous study, such as a Phase I ESA, that has concluded the presence or likely presence of an environmental impact or recognized environmental condition on the subject property. However, Phase II studies can be performed based on a known event, such as a release of potential contaminants at the site which warrants further investigation.
- **Phase III, Feasibility Study and Remedial Design** – These studies are specific to the site and environmental condition(s) encountered and based on identified contaminants of concern and impacted media. During these studies various remedial alternatives may be explored to determine the most feasible approach to effectively remediate the site. Both active and passive alternatives are considered, as applicable. Current site conditions/development, future development considerations, federal, state and local regulations and guidelines, and site specific constraints are considered in these studies.



- **Corrective Action Plans** – These plans outline the actions to be taken to perform remediation of a known and identified condition and are generally completed in accordance with federal, state and local regulations and guidelines. In general a corrective action plan will discuss the site history, the environmental concerns, the extent of the contamination, the impacted media and remedial requirements and remedial endpoints (i.e. clean up goals). The plans may also discuss post remedial activity such as periodic monitoring and engineering controls which may be needed to ensure clean up goals are achieved and sustained and that risk tolerances are acceptable. Often times corrective action plans are approved by a regulating agency prior to implementation; however, depending on the jurisdiction and intended outcome, they may not need to be pre-approved or approved at all.

## INDUSTRIAL HYGIENE SERVICES - INDOOR AIR QUALITY

Since most daily life puts us indoors, it is important to provide an office or work environment with good air quality. Indoor air quality is important not only for overall worker health, but also to improve comfort in the workplace and to show that the environment is both safe and healthy for people to work in. Poor indoor air quality may typically produce headaches; eye and throat irritation and can cause or increase respiratory symptoms such as coughing, breathing difficulty, or a full-blown asthma attack. Indoor contaminants can also cause cancer and other diseases such as Pontiac Fever and Histoplasmosis.

Improvements in energy efficiency can have a negative impact on indoor air quality. In some instances, overly tight buildings have been shown to have indoor air quality concerns simply because there is a lack of adequate fresh air ventilation. Other conditions can also contribute to poor air quality. These may be related to activities occurring inside the building (or in the case of a past building renovation, activities which previously occurred in the building), such as improperly vented combustion sources, poor dust control or cleaning practices, smoking, the release of volatile organic compounds from building materials (including furnishings, carpet, paints, woods, and other substances), improper storage or use of chemicals, personal hygiene, or pesticide applications. Other problem conditions may arise in a building from other concerns, including moisture intrusion, sewage backflow, and excessive humidity.

IAQ Investigations should take a holistic approach to evaluate multiple potential concerns, ultimately identifying the underlying cause (or causes) of the problem(s). A key factor is understanding the nature of the complaints by interviewing building occupants. In general, solutions must be approached analytically and scientifically to find more successful, cost-effective measure(s) to address the underlying indoor air quality complaint. ECS will often recommend outside resources to assist with corrective measures to find the most effective means of addressing the problem. It is important to note, however, that there are some instances where our investigation does not find an environmental concern. In these instances, we will stand behind our findings and report the data. There are numerous studies that show poor indoor air quality **perception** can be influenced by social factors, poor working conditions, lack of comfort and/or space, etc. and are not necessarily related to an environmental factor.

ECS provides comprehensive IAQ testing services, including:

- Sick Building / Indoor contaminant studies (including asbestos, formaldehyde, mold, soot, dust, volatile organic hydrocarbons, and formaldehyde)
- Unknown contaminant identification
- Mold and moisture intrusion diagnosis – initial and post remediation testing, including remediation protocols, building envelope review, cause and origin diagnosis
- Bird droppings (histoplasmosis) sampling



- Gray and/or black water contamination testing, including remediation protocols
- Legionella / Pontiac Fever sampling
- Ventilation studies
- Methamphetamine contamination sampling
- Radon exposure sampling
- Litigation support
- Moisture intrusion / infrared camera surveys
- LEED® credit testing and analysis
- General Industrial Hygiene consulting

#### **ASBESTOS AND LEAD-BASED PAINT SERVICES**

ECS performs a variety of industrial hygiene services to identify the presence and location of asbestos (ACM) and lead-based paint (LBP). ECS can perform surveys to identify the presence of these materials using licensed and accredited staff. We also have accredited staff that can prepare abatement specifications and conduct pre-bid meetings, and assist with contractor selection. Once abatement work starts, ECS has additional licensed staff that can perform contractor oversight and post-abatement testing following completion of asbestos or LBP removal. ECS can prepare plans and specifications for removal projects, conduct pre-bid meetings, assist with contractor selection, prepare operations and maintenance programs and perform air monitoring during and post-ACM and LBP removal.

#### **MOLD**

Mold is type of fungi without chlorophyll that reproduces by spores and lives by absorbing nutrients from organic matter. It lives in the soil, on plants, and on dead or decaying matter. Mold produces spores to reproduce, which then settle on surfaces. As surfaces begin to dry, these spores release mycotoxins. When ingested or inhaled, the spores may cause allergic reactions, including flu-like symptoms – itchy, watery eyes, coughing, bronchial and nasal passage irritation and inflammation, runny nose and sneezing. One of the most difficult challenges in properly handling mold is that once mold is present, dispersion can easily occur into unaffected areas, such as into and through HVAC systems. Cross contamination occurs as mold spores move from the initial area of contamination via HVAC systems through the air, possibly reaching interior spaces throughout the entire building.

Mold will not be present without adequate moisture; therefore as part of any sampling program, identification of the moisture intrusion sources is key. Before any mold problem can be corrected, these moisture sources need to be identified and corrected. Mitigation is the correction/restoration of conditions within the first 24-48 hours of a moisture release. These measures can include water extraction, material removal, dehumidification, and use of fans to completely dry the area. Proactive steps are necessary to reduce the potential for mold growth, as several molds will begin to grow within 24-48 hours of a water release event (i.e. *Aspergillus* sp.) These procedures should be performed by certified/accredited personnel. ECS's building envelope specialists can assist with the diagnosis and corrective measures needed to address mold issues within buildings. As needed, our staff of industrial hygienists can also perform sampling (air, surface, bulk, vacuum) to help determine the presence, type and quantity of fungal spores in the environment. Using this data, ECS staff can prepare remediation guidelines to address building contamination.

Mold Remediation is the identification and correction of the conditions that caused mold growth and the safe removal of mold-impacted materials. Remediation is the appropriate course of action when visible mold is present and/or elevated spore levels are present in the air remedial activity should be



performed by trained and accredited personnel. Accredited personnel can safely remove mold from the indoor environment without causing harm to building workers or occupants.

The final step in resolving a mold concern is post-remediation testing, in which an industrial hygienist returns to the environment to perform visual observations in an effort to evaluate if the remediated areas are dry, visibly clean and free of debris, and that all repairs have been completed. As needed these personnel will take additional surface/air samples 24-48 hours after remedial activities are concluded. Residual air concentrations will be checked against background outdoor concentrations, and testing will be performed to determine whether all materials register at normal moisture levels prior to build back activities. The environmental team will then document the remedial efforts performed, as well as the effectiveness of the final results.

### **LEED® IAQ TESTING**

IAQ testing is a way to obtain credit in a project's path toward LEED® certification. It is important to note that certification can only be granted by the Green Building Certification Institute, which will require third party verification of project compliance with LEED requirements. ECS has significant experience in performing standardized tests on buildings such as educational facilities, high-rise office buildings, hotels, community centers, and individual tenant spaces. While ECS can make recommendations on proper test procedures, the method selected is solely up to the client.

For new construction and major renovations in accordance with Credit 3.2 IAQ Management Plan (part of the LEED rating system for the design, construction and operation of 'green' properties in which credits are allocated, based in part, upon compliance with environmental laws and regulations), two testing options are available:

#### **Air Testing**

IAQ air testing protocol requires sampling the indoor air using standard EPA methods for a four- to eight-hour event during normal ventilation operations. Sampling parameters are measured after the installation of all interior finishes, but prior to occupancy, and include total volatile organic compounds, carbon monoxide, formaldehyde, PM-10 (Particulate Matter), and 4-phenylcyclohexane. ECS can advise on proper test procedures and discuss common problems encountered with the testing, so that we can help increase the chances of a successful sampling event. These factors include completing activities such as painting, and the application of adhesives and cleaning chemicals well before testing can help prevent false positive sample results.

IAQ testing can provide a cost-effective method of securing this LEED® point. ECS personnel will provide expert consultation, prepare the necessary documentation and streamline the LEED® certification process.

#### **Clean Air Flush-Out Option**

This option is sometimes a more cost effective alternative when compared with IAQ air testing. Due to temperature and humidity requirements, the flush-out option has seasonal limitations, which often prohibit testing during either summer or winter months. This option requires running the building's ventilation systems 24-hours a day for multiple weeks to obtain the required flush-out volume. When combined with the tracking costs charged by mechanical consultants, this can sometimes lead to a significant cost and time component.

### **OSHA COMPLIANCE SAMPLING**

The United States Department of Labor – Occupational Health and Safety Administration (OSHA) regulations state that “Each employer shall furnish to each of his employees employment and a place of employment which are free from recognized hazards that are causing or are likely to cause death or



serious physical harm to his employees “ (General Duty clause under 29 CFR 1910). In the work place, employees can be exposed to a variety of chemical and physical hazards, including dust, vapors, noise, radiation, etc. OSHA and other government and non-government entities have various exposure limits to protect employees from illness or death due to the existence of hazardous conditions.

ECS’s staff of trained industrial hygienists and environmental scientists can work with employers in evaluating various types of occupational exposures and determine employee exposure levels, as well as evaluating whether they are in compliance with regulatory standards and voluntary guidelines. In addition, ECS can assist employers in correcting workplace settings where overexposure situations may exist. ECS can work with employers to develop long-term sampling programs and supply trained staff to perform monitoring at your facility.

ECS’s safety and health services also include:

- Environmental, Health and Safety Audits
- Qualitative and quantitative Industrial Hygiene Studies
- Various types of OSHA-compliance surveys, including noise
- Preparation and presentation of Safety Programs

### Training

ECS’s staff of trained industrial hygienists and environmental scientists can also perform training for the individual needs of our clients. ECS staff includes OSHA-authorized instructors who can perform both OSHA 10- and 30-hour safety courses, HAZWOPER classes (both 24- and 40-hour, along with refresher classes), and Mold Inspector, Mold Supervisor, and Mold Worker classes. We can also perform specific safety training dependent upon specific client needs, including respirator training, HAZCOM, lockout tag out, confined space, etc. ECS can also perform lead awareness training under OSHA construction standards.

### HAZARDOUS MATERIALS STUDIES FOR BUILDING RENOVATION/DEMOLITION

When it comes to tearing down a building, the process is not as easy as it once was. In addition to requirements for asbestos testing, there may also be concerns involving lead-based paint, mercury, polychlorinated biphenyl, chlorofluorocarbon, hydraulic oils (such as in elevator lifts), radioactive materials (in some emergency exit signs) and so on.

ECS’s staff of trained industrial hygienists and environmental scientists can assist the building owner by conducting surveys tailored to the building type being renovated or demolished. Following the surveys, our staff can develop abatement specifications to address specific hazardous materials identified and help the owner through the “regulatory morass” of trying to demolish or renovate a building. During actual abatement activities, ECS can provide project oversight /Title II services and monitor the abatement through project completion.

Our staff has significant experience with large, complex projects, including the demolition of entire hospitals, industrial complexes, school buildings and Department of Defense structures. With an understanding of the applicable hazardous waste regulations, ECS works with our clients to evaluate and implement innovative alternatives and potential cost-savings options.

Hazardous materials identification and management services include:

- Initial surveys, inspections and analysis
- Preparation of plans and specifications
- Conduct pre-bid meetings
- Contractor selection assistance
- Preparation of removal specifications, operation and management programs





# Jack H. Trimble

## *Environmental Project Manager*

### EDUCATION

Bachelor of Science, 2014, Environmental Science & Technology, University of Maryland, College Park

- Ecological Design Concentration
- Sustainability Studies Minor

### CERTIFICATIONS

- OSHA 40-Hour Hazardous Waste Operations and Emergency Response
- 3-Day AHERA Asbestos Inspector
- Maryland Lead Inspector Technician
- Radon Measurement Specialist
- Confined Space Operations
- Bloodborne Pathogens

Mr. Trimble is an Environmental Project Manager for ECS Mid-Atlantic, LLC. Duties include developing Phase I and Phase II Environmental Site Assessments; performing Hazardous Materials Surveys, including Asbestos-Containing Materials and Lead-Based Paint surveys; LEED indoor air quality sampling; and preparing other documentation related to industrial hygiene activities.

### ENVIRONMENTAL ASSESSMENTS

Mr. Trimble has experience conducting Phase I and Phase II Environmental Site Assessments in Maryland on properties ranging from undeveloped or agricultural land to industrial sites. These studies have involved the identification of recognized environmental conditions related to petroleum or chemical spills or releases, hazardous substances, underground storage tanks, asbestos, lead-based paint, and similar environmental concerns. He has also performed lead-based paint assessments, ACM/hazmat surveys, and indoor air quality assessments. Mr. Trimble has also assisted with water damage assessments and mold surveys on properties including office buildings and private residences.

### PROJECT EXPERIENCE

- **Stone Industrial Phase I ESA, Hazardous Materials Survey, & Site Characterization, College Park, Maryland**—Performed a Phase I ESA, HAZMAT survey, and site characterization for the property, and wrote the corresponding reports.
- **National Aquarium LEED IAQ Testing , Baltimore, Maryland**— Performed indoor air quality testing to satisfy the requirements for the newly renovated building to receive LEED Credit 3.2, and wrote the corresponding report.
- **Royalhouse Chapel Asbestos Containing Materials Survey, Laurel, Maryland**—Performed the ACM survey and wrote the corresponding report prior to renovation of the facility.
- **Proposed Chick-fil-A Phase II ESA, College Park, Maryland**— Performed soil, groundwater, and soil vapor sampling, and wrote the corresponding report.
- **York Road Property Underground Storage Tank Removal, Baltimore, Maryland**—Discovered improperly abandoned underground storage tanks, performed soil sampling, and documented proper tank abandonment with the Maryland Department of the Environment.
- **The Hotel at UMCP, College Park, Maryland**— Performed dust monitoring during construction operations, and completed a Phase I ESA for the site upon completion.
- **Hoffman Estates Natural Resource Inventory, Bowie, Maryland**— Assisted in the development of the forest stand delineation and forest conservation plan.





# Ryan J. Croyle, REM

*Regional Environmental Manager*

## EDUCATION

Bachelor of Science, 1998, Environmental Science/Biology, Edinboro University, Edinboro, PA

## CERTIFICATIONS

National Registry of Environmental Professionals, Registered Environmental Manager

38-Hour Army Corps of Engineers Wetland Delineation Training Program

OSHA HAZWOPER 40 Hour Certification & Refreshers

New Jersey DEP Subsurface Evaluator License, Reg. No. 207176

EPA AHERA Asbestos Building Inspector Certification (Multiple states)

NIOSH 582 Certification (Collecting and Analyzing Asbestos Air Samples)

Mr. Croyle is the Regional Environmental Manager/Principal Reviewer for the ECS Mid-Atlantic Northern Region. His responsibilities include managing the environmental staff, as well as coordinating, preparing, and reviewing environmental programs and services.

**ENVIRONMENTAL MANAGER** – Mr. Croyle provides principal review of Phase I and II Environmental Site Assessments, site characterization and remedial investigation reports, underground storage tank removal and remediation, State Voluntary Cleanup Programs, wetland determinations, risk assessments and hazardous materials surveys, health and safety plans (HASPs) environmental impact statements, and wetlands delineation studies.

## SAMPLE PROJECT EXPERIENCE

- Department of the Navy, Polychlorinated Biphenyl (PCB) Impacted Soil Removal, Mechanicsburg, PA
- Fairpoint Communications, Bentleyville, PA
- MD State Highways Environmental Contract, Multiple Locations, MD
- Direct To You Gas, Adams County, PA
- Queensgate Plaza, York, PA
- Tanger Property, Hanover PA
- PNC Financial Services Group, Environmental, National Account Manager, Multiple Locations, US
- PNC Financial Services Group, Mercantile Bank, MD and PA
- Commercial Shopping Center, Brewers Hill, MD
- Cintas West Philadelphia Brownfields Redevelopment, Philadelphia, PA
- Center Point Baltimore, MD
- Bank of America, Environmental, Multiple Locations, PA
- Broadway Arts, Long Branch, NJ
- Bell Telephone Laboratory Consultation, Chester, NJ
- Broadway Arts Redevelopment, Long Branch, NJ
- Tractor Supply Company, Multiple Locations, MD, PA, NJ, MA
- AutoZone, Multiple Locations, PA, NJ, NH, MA, ME
- Millersville University, Millersville, PA
- BELCO Corporate Headquarters, Harrisburg, PA



# **Appendix VII: Acronyms**

## List of Common Acronyms

|          |  |
|----------|--|
| AULs     | Activity and Use Limitations                               |
| AST      | Aboveground Storage Tank                                   |
| ASTM     | American Society for Testing and Materials                 |
| ACM      | Asbestos Containing Materials                              |
| BER      | Business Environmental Risk                                |
| CORRACTS | CERCLA Corrective Action List                              |
| NPL      | CERCLA National Priorities List                            |
| NFRAP    | CERCLA No Further Remedial Action Planned                  |
| CERCLA   | Comprehensive Environmental Response Cleanup Liability Act |
| CESQG    | Conditionally Exempt Small Quantity Generator              |
| CREC     | Controlled Recognized Environmental Condition              |
| ERNS     | Emergency Response Notification System                     |
| EC       | Engineering Controls                                       |
| HIST LF  | Historical Landfill  |
| HREC     | Historical Recognized Environmental Condition              |
| IC       | Institutional Controls                                     |
| LQG      | Large Quantity Generator                                   |
| LBP      | Lead Based Paint   |
| LTANKS   | Leaking Tanks  |
| LUST     | Leaking Underground Storage Tank                           |
| REC      | Recognized Environmental Condition                         |
| RCRA     | Resource Conservation and Recovery Act                     |
| RCRIS    | Resource Conservation and Recovery Information System      |
| SQG      | Small Quantity Generator                                   |
| SWF/LF   | Solid Waste Facility/Landfill                              |
| SHWS     | State Hazardous Waste Sites                                |
| UST      | Underground Storage Tank                                   |
| USGS     | United States Geological Survey                            |

