

F. H. W. A. REGION NO.	STATE	FED. AID PROJ. NO.	SHEET NO.	TOTAL SHEETS
-	MD	SEE TITLE SHEET		43

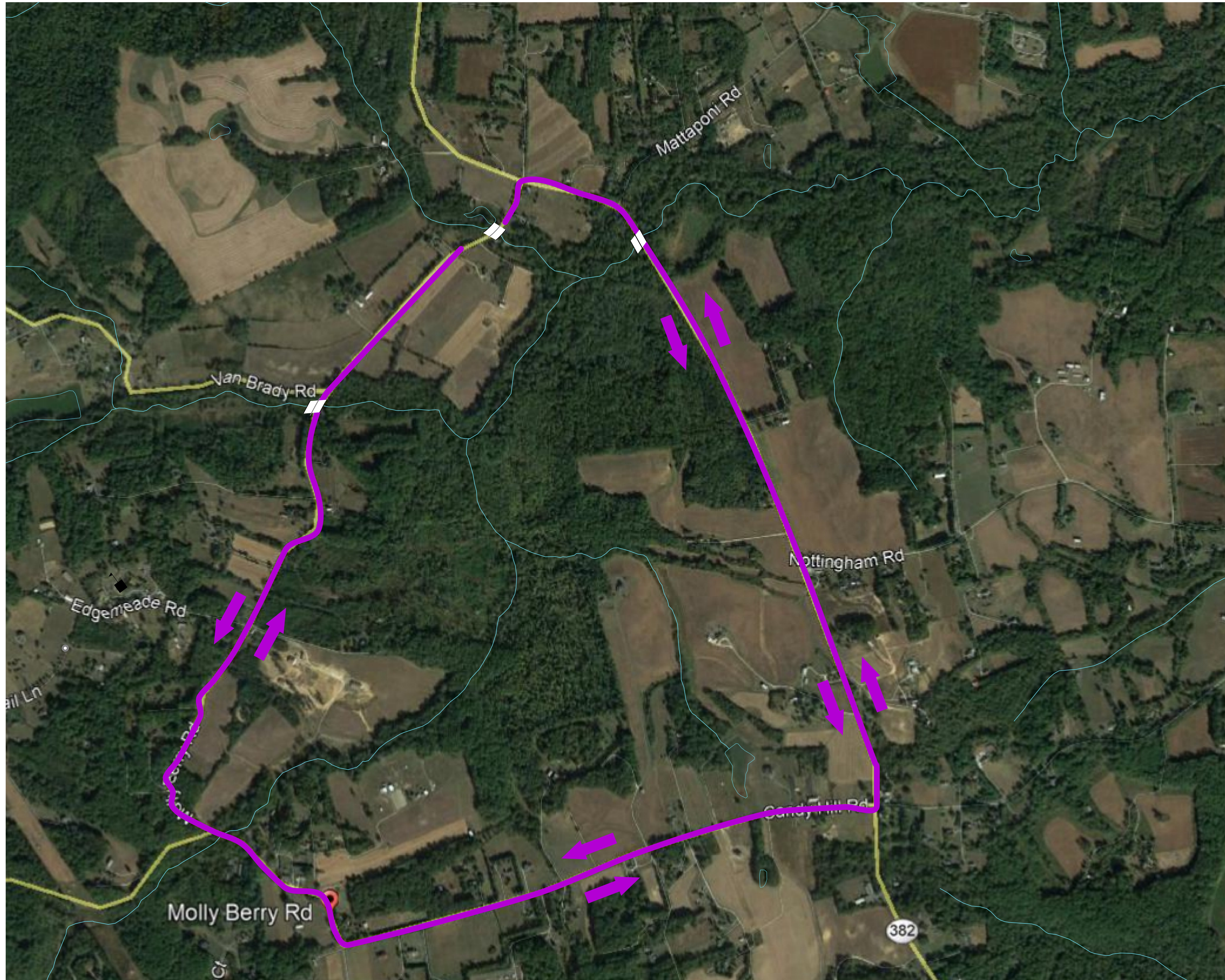

DATE: Wednesday, October 21, 2020 11:08:27 AM
 FILE: U:\20260314\24 Molly Berry Rd Bridge - Phase II\700 CADD\703 Traffic\PMT-0100 MollyBerryRd.dgn

MT - 01

**DEPARTMENT OF PUBLIC WORKS
 AND TRANSPORTATION**
 PRINCE GEORGE'S COUNTY, MARYLAND
 REPLACEMENT OF BRIDGE NO. P-0494
 MOLLY BERRY ROAD OVER
 TRIBUTARY TO MATAPONI CREEK
 DETOUR PLAN

REVISIONS

SCALE: AS SHOWN	DWG. OF 43
APPROVED <u>10/20/2020</u>	DATE FOR TERRY BELLAMY, DIRECTOR, DPW&T
DESIGNED: RM	CONTRACT NO. 946-HDI
DRAWN: PJ	PROJECT NO.
CHECKED: KW	FILE NO.
APPROVED: <u>10/20/2020</u>	DATE
BY: T. BECKERT, P.E.	CHEF, HIGHWAY AND BRIDGE DESIGN DIVISION



Stantec
 6110 FROST PLACE,
 LAUREL, MARYLAND 20707
 (301) 582-2800
 www.stantec.com

PROFESSIONAL CERTIFICATION:
 I HEREBY CERTIFY THAT THESE DOCUMENTS WERE PREPARED
 OR APPROVED BY ME, AND THAT I AM A DULY LICENSED
 PROFESSIONAL ENGINEER UNDER THE LAWS OF THE STATE
 OF MARYLAND.
 LICENSE NO: 17172 EXPIRATION DATE: 12-12-2020