

# HOW-TO GUIDE: NAVIGATING DPW&T'S STREET SWEEPING OPERATIONS INTERACTIVE MAP

## HOW-TO ACCESS INTERACTIVE MAP

**STEP 1:** Visit DPW&T's website at <https://dpwt.mypgc.us/>

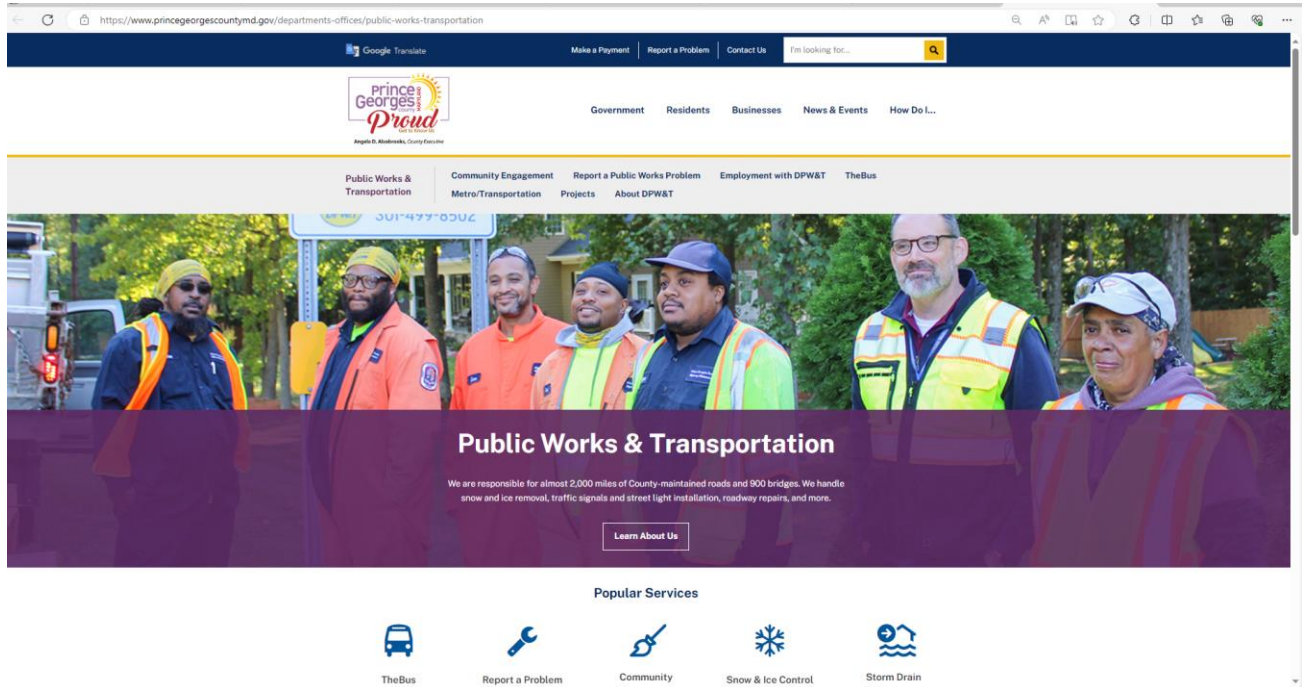

## STEP 2: Click on “Community Engagement” and select “Residential Street Sweeping Program”

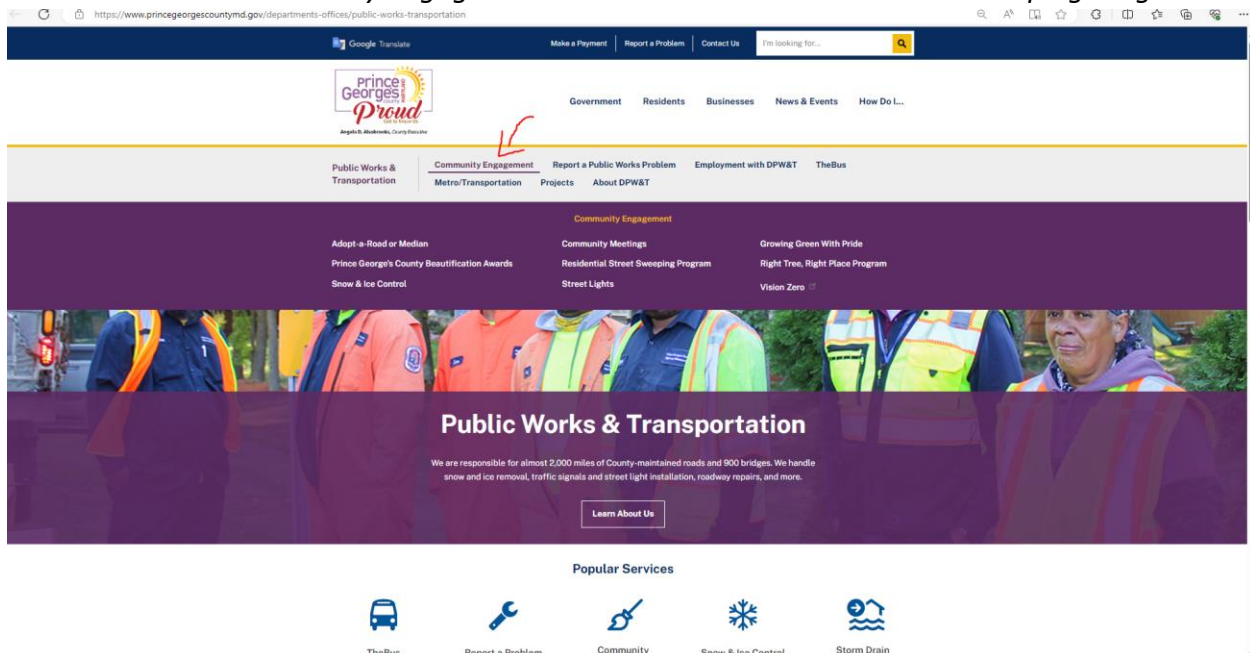

## STEP 3: Scroll to the bottom of the page to “Resource Center” and select the link under “Interactive Zoning Map”

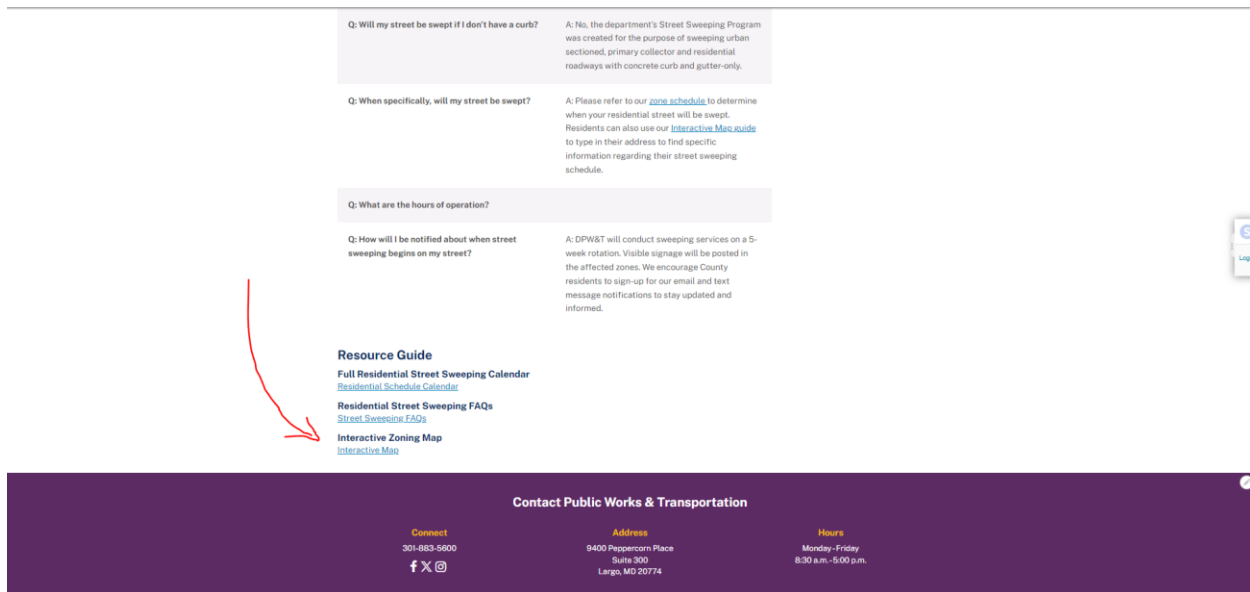

## HOW-TO LOOK-UP MY STREET SWEEPING SCHEDULE VIA INTERACTIVE MAP

**STEP 1:** Visit the [Interactive Map](#) by using the step guide above OR by using the link **<INSERT SHORT LINK HERE>**

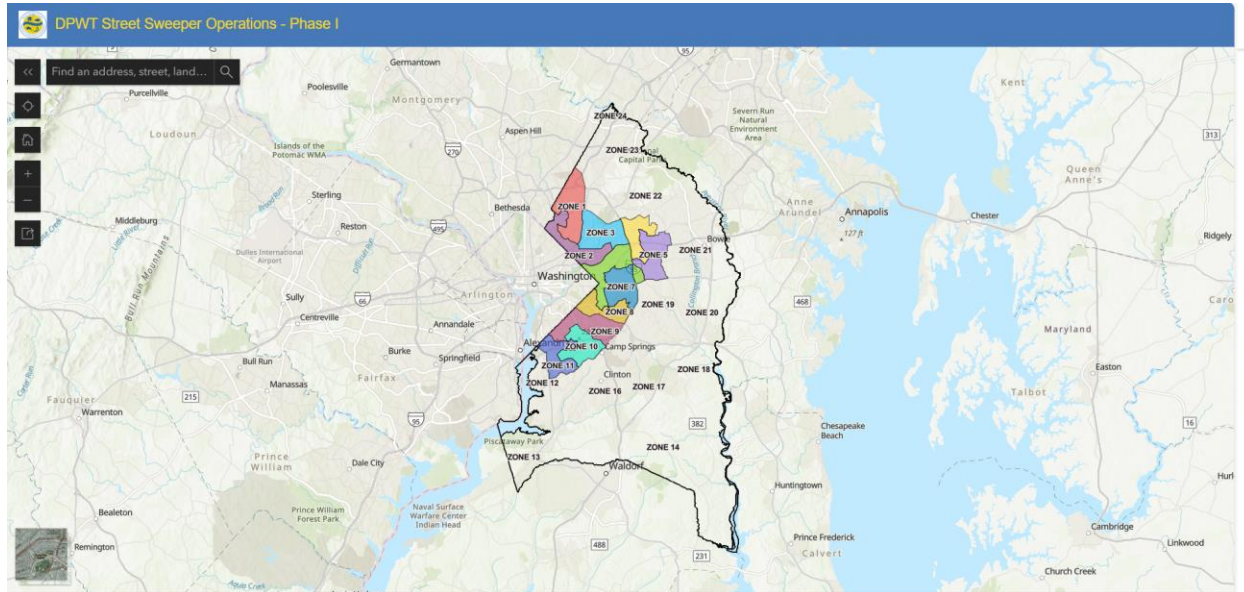

**STEP 2:** Type in your address in the text box that reads *"Find an address, street land"* and the address will populate in the text box.

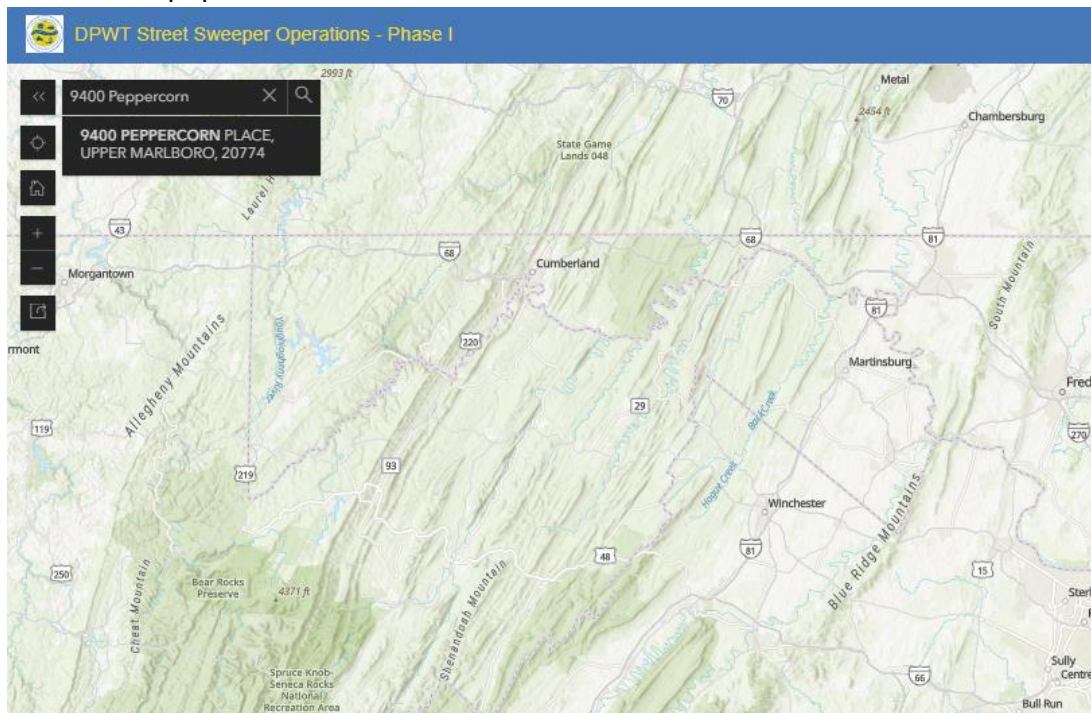



**STEP 3:** Once you confirm the correct address, use your mouse to click on the selected address. This will bring you to a zoomed-in portion of the map and the map will now appear multi-colored. *These colors represent the different sweep zones.*

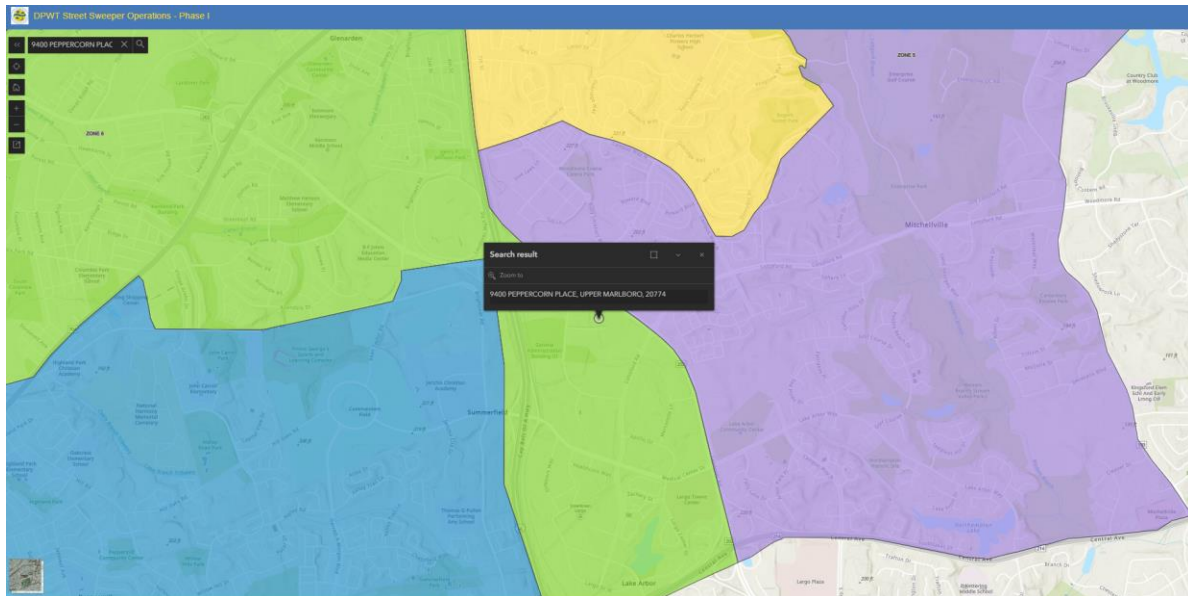

**STEP 4:** Click the "X" in the right-hand corner of the black box. Once the box is closed, click the circle to repopulate the box. This should result in the black box reappearing with a bullet list icon in the bottom right-hand corner.

**STEP 5:** Select the bullet list icon.

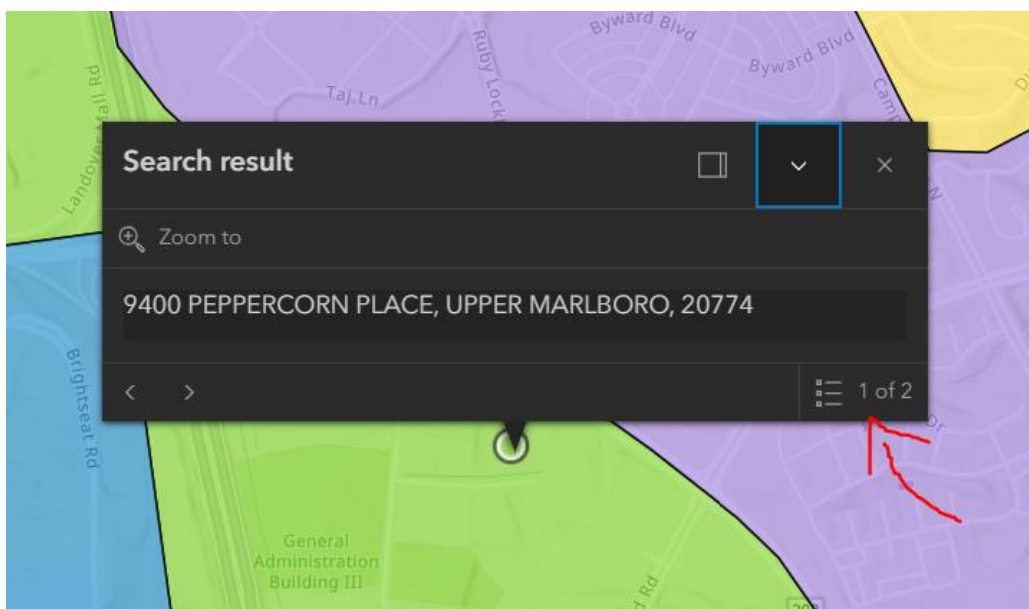

**Step 6:** A new box will appear that reads “**New Phase I & 2 RSSP Zones.**” Please select “**Zones**” underneath this option.

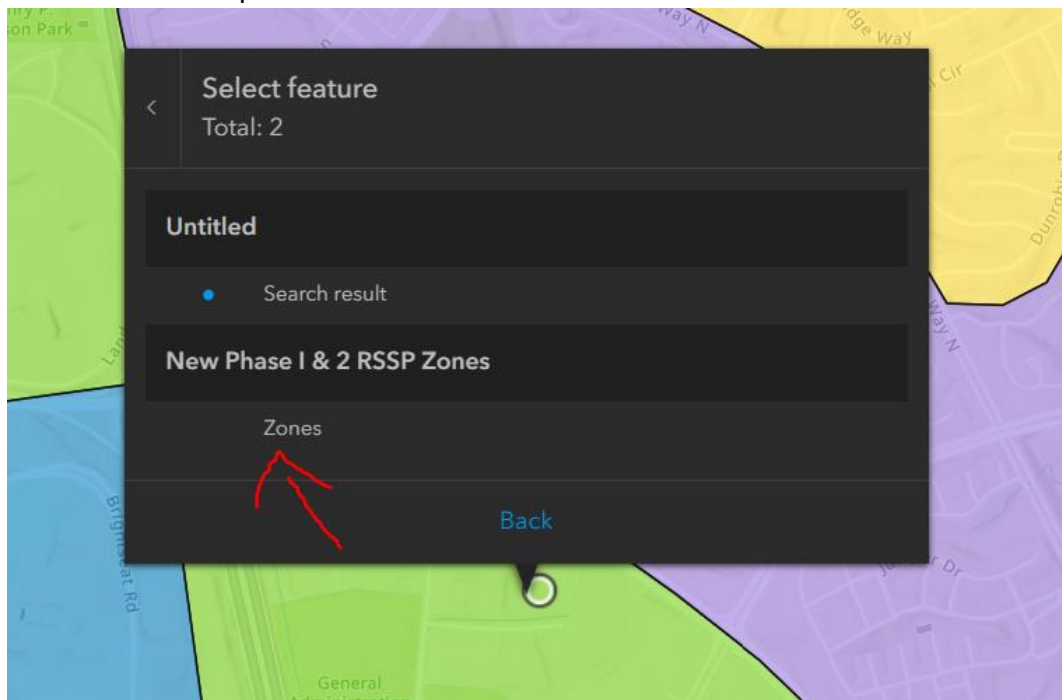

**Step 7:** The sweeping schedule for the selected area will appear.

