

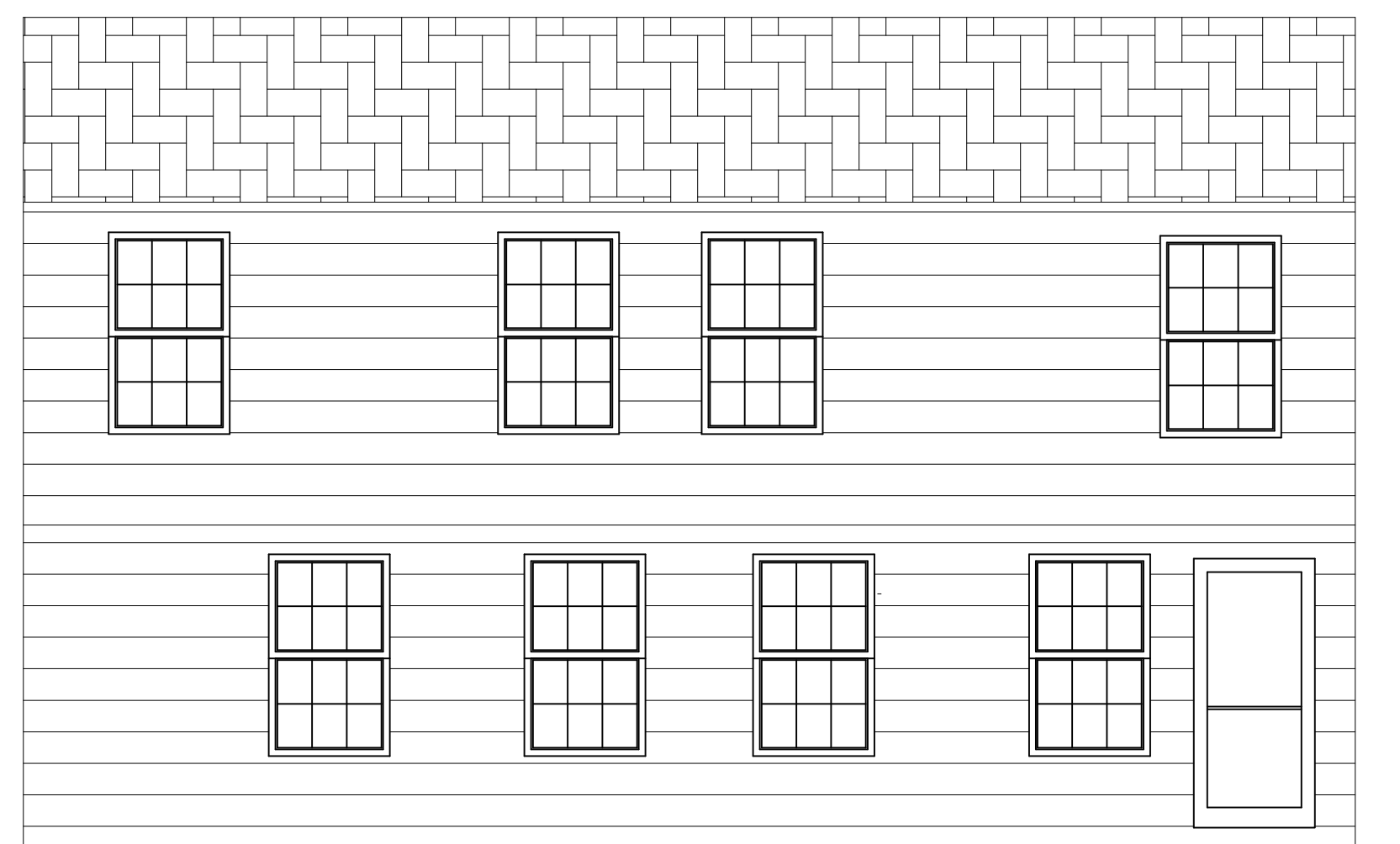

1 FRONT ELEVATION
A101 SCALE: 1/4" = 1'-0"



2 RIGHT SIDE ELEVATION
A101 SCALE: 1/4" = 1'-0"



3 REAR ELEVATION
A101 SCALE: 1/4" = 1'-0"



4 LEFT SIDE ELEVATION
A101 SCALE: 1/4" = 1'-0"

WARNING AND DISCLAIMER
This drawing is intended only to be illustrative of the minimum requirements of applicable County ordinances. It is not to be used for any other purpose and applications. PRINCE GEORGE'S COUNTY, MARYLAND DOES NOT WARRANT OR GUARANTEE IN ANY MANNER OR TO ANY EXTENT THE SUFFICIENCY OF THIS DRAWING. Persons to whom this drawing is distributed should not rely on it as an accessible plan or blue print for any structure. PRINCE GEORGE'S COUNTY, MARYLAND SHALL BE HELD HARMLESS FROM DAMAGES OR INJURIES, DIRECT OR CONSEQUENTIAL, ARISING OUT OF THE USE OF THIS DRAWING.

CONSULTANT
DESIGN ARCHITECT/
ENGINEER
NAME, ADDRESS
AND CONTACT
INFORMATION

SEAL
PROJECT

PROJECT DESCRIPTION
AND ADDRESS

ISSUE FOR PERMIT	DATE
REVISIONS	DATE

DRAWING TITLE
ELEVATIONS

DRAWING INFORMATION	
SCALE	****
DATE	****
DRAWN BY	****
PROJECT NUMBER	****

A101
DRAWING NUMBER