



"Suit Up for a New Career"

Suitland YD

Sierra Proctor, Shakayla Haynes, Lyndell Goldson & Joshua Ntoko

Issues in Suitland

1. Poverty in the community is high

- 50% of Suitland's students are on FARMS
- Youth resort to selling drugs

2. The community's youth are under employed

Information provided by Suitland High School
Principle Newman

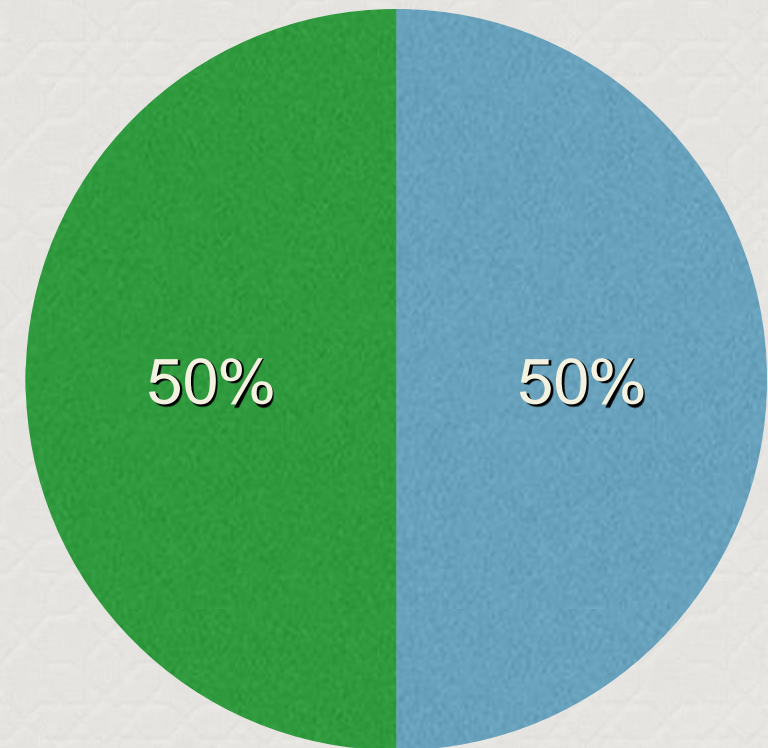

How can we raise employment among youth and lower the rate of poverty in Suitland families?

Hypothesis

- ✿ If Suitland YD creates a portal page that provides necessary information for youth to enter the work force and find jobs then:
 - ✿ There will be a reduction in poverty and crime
 - ✿ Because there is more money flowing through the community

Suitland YD will create a portal page, teaching youth in the community about multiple career paths, how to build resumes, apply for jobs, as well as allow employers to view a database of resumes.

Targeted Age Group

Percentage Composition

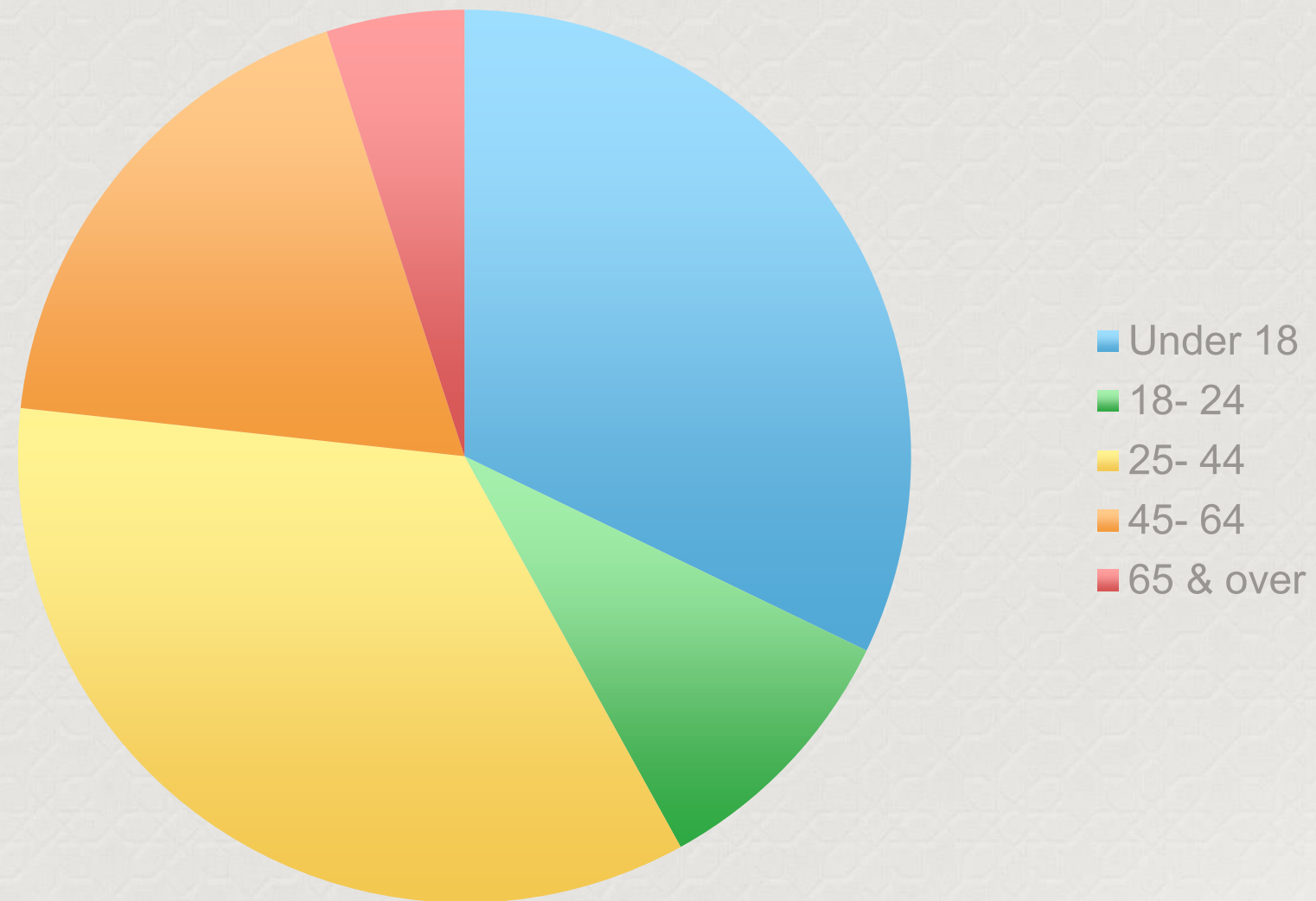

Suitland YD's targeted age group is 18 and under to 24

Goals & Outcome

- ✿ Raise the income in families
- ✿ Reduce the amount of students on FARMS
- ✿ Reduce the need for youth to sell drugs
- ✿ Employ the communities youth
- ✿ Provide positive information and options for youth in the community
- ✿ Keep money and jobs in Suitland



Portal Page Unveiling

www.Teddygoldson.wix.com/suitland

Home

Browser address bar: <http://teddygoldson.wix.com/suitland>

Pages - Intranet | Suitland YD | Suitland YD

Log in/sign up | Create a Wix site!

SUITLAND YD

Home | Resume | More

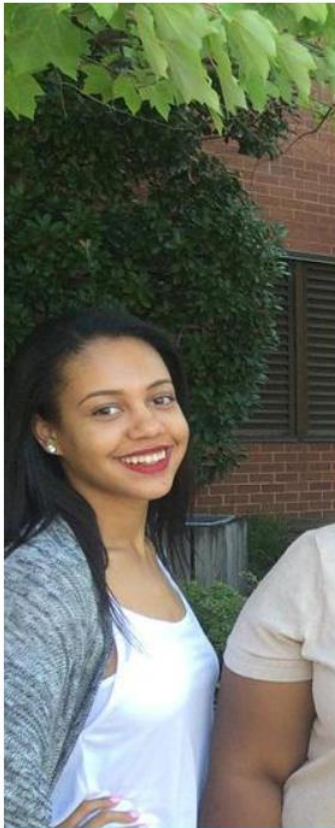

Resume



Resume Database



Career Pipeline



Feed Back

This site was created using WIX.com. Create your own for FREE >>

Quick Launch 1:45 PM

Resume

http://teddygoldson.wix.com/suitland#lresume/c1u4y Pages - Intranet Suitland YD | Resume X

Create a WIX site!

SUITLAND YD

Login/Sign up

Home Resume More

How to build a resume

How to Write a Good Resume

JOHN DOE
john.doe@gmail.com
123 Clark Street
555-123-9999
Jones County

OBJECTIVES
I am seeking a job that involves working on vehicles and providing customer service to customers.

EDUCATION
[Type your school name]
[Type the completion date] [Type the degree]
• [Type list of accomplishments]

EXPERIENCE

0:00 / 2:13 YouTube

This video explains how to make professional a resume.

Large Government Center 301.952.5150

This site was created using WIX.com. Create your own for FREE >>

Quick Launch 1:46 PM

Career Pipeline

Wix HTML Editor x My Account | Wix.co x Mars Colonies | Strat x HBK GANG - "Go Cr2 x

editor.wix.com/html/editor/web/renderer/edit/6e46451a-1979-40ff-a137-ad4d210fc876?metaSiteId=4576b173-5fd4-4883-b90b-a63df590a681&editorSessionId=D37F4630-8579-4AD5-973E-8ED44748DAA9

Back to Editor Preview Mode Create a WIX site!

Military Options

Thinking about a career in the military? You have plenty of options in the five branches of the U.S. armed services. Each has a unique mission.

- **U.S. Army** - Defends U.S. interests and those of its allies through land-based operations anywhere in the world. Army personnel work in jobs ranging from general administration to the operation and maintenance of weapons, vehicles, aircraft carriers, and electronic systems.
- **U.S. Navy** - Defends the right to travel and trade freely on the world's oceans and protects U.S. interests overseas during times of international conflict. They serve on ships, submarines, in aviation positions on land and sea, and at shore bases around the world.
- **U.S. Air Force** - Flies aircraft, such as long-range bombers, supersonic fighters, and many others, to protect the interests of America and its allies.
- **U.S. Marine Corps** - One of the most elite fighting forces in the world. Marines fly planes and helicopters, operate radar equipment, drive armored vehicles, and gather intelligence. Training programs emphasize the development of mental strength and physical prowess.
- **U.S. Coast Guard** - Protect U.S. coastlines and inland waterways by enforcing customs and fishing laws, combating drug smuggling, conducting search and rescue missions, maintaining lighthouses, and promoting boat safety.

Coming out of high school

10. **Captains, Mates, Pilot of Water Vessel**
Median annual income: \$64,180
High-end annual income: \$117,310
No. of jobs in U.S.: 29,280

9. **Gaming Manager**
Median annual income: \$66,960
High-end annual income: \$116,070
No. of jobs in U.S.: 6,200

8. **Detectives and Criminal Investigators**
Median annual income: \$68,820
High-end annual income: \$119,320
No. of jobs in U.S.: 110,640

This site was created using WIX.com. Create your own for FREE >>

Quick Launch » 1:48 PM

Feedback

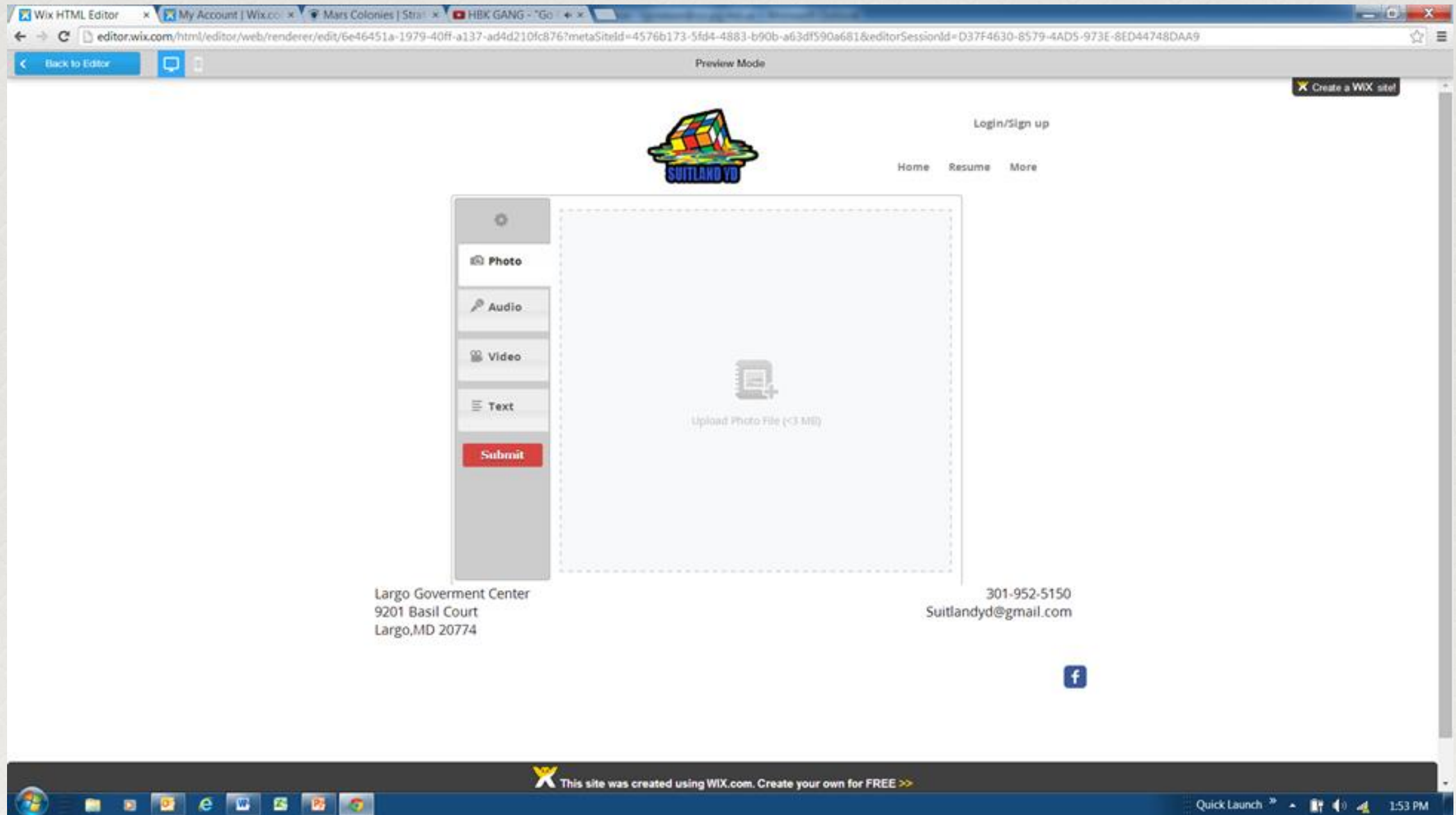

Resume Registration Form x

localhost/world.php

Apps Inbox - Outlook We... Sign In Google Blackboard Learn Other bookmarks

connectedGood

RESUME REGISTRATION FORM

[HOME](#) | [SEARCH](#) | [UPLOAD](#)

FIRST:

LAST:

USERNAME:

PASSWORD:

GENDER: ☐ MALE ☐ FEMALE

AGE:

EMAIL:

STATUS: ☐ EMPLOYED ☐ UNEMPLOYED

FELON: ☐ YES ☐ NO

TELEPHONE#:

ADDRESS:

EDUCATION:

MAJOR:

SUBMIT

Resume Registration Form x

localhost/world.php

Apps Inbox - Outlook We... Sign In Google Blackboard Learn Other bookmarks

connectedGood

RESUME REGISTRATION FORM

[HOME](#) | [SEARCH](#) | [UPLOAD](#)

FIRST:

LAST:

USERNAME:

PASSWORD:

GENDER: ☐ MALE ☐ FEMALE

AGE:

EMAIL:

STATUS: ☐ EMPLOYED ☐ UNEMPLOYED

FELON: ☐ YES ☐ NO

TELEPHONE#:

ADDRESS:

EDUCATION:

MAJOR:

SUBMIT

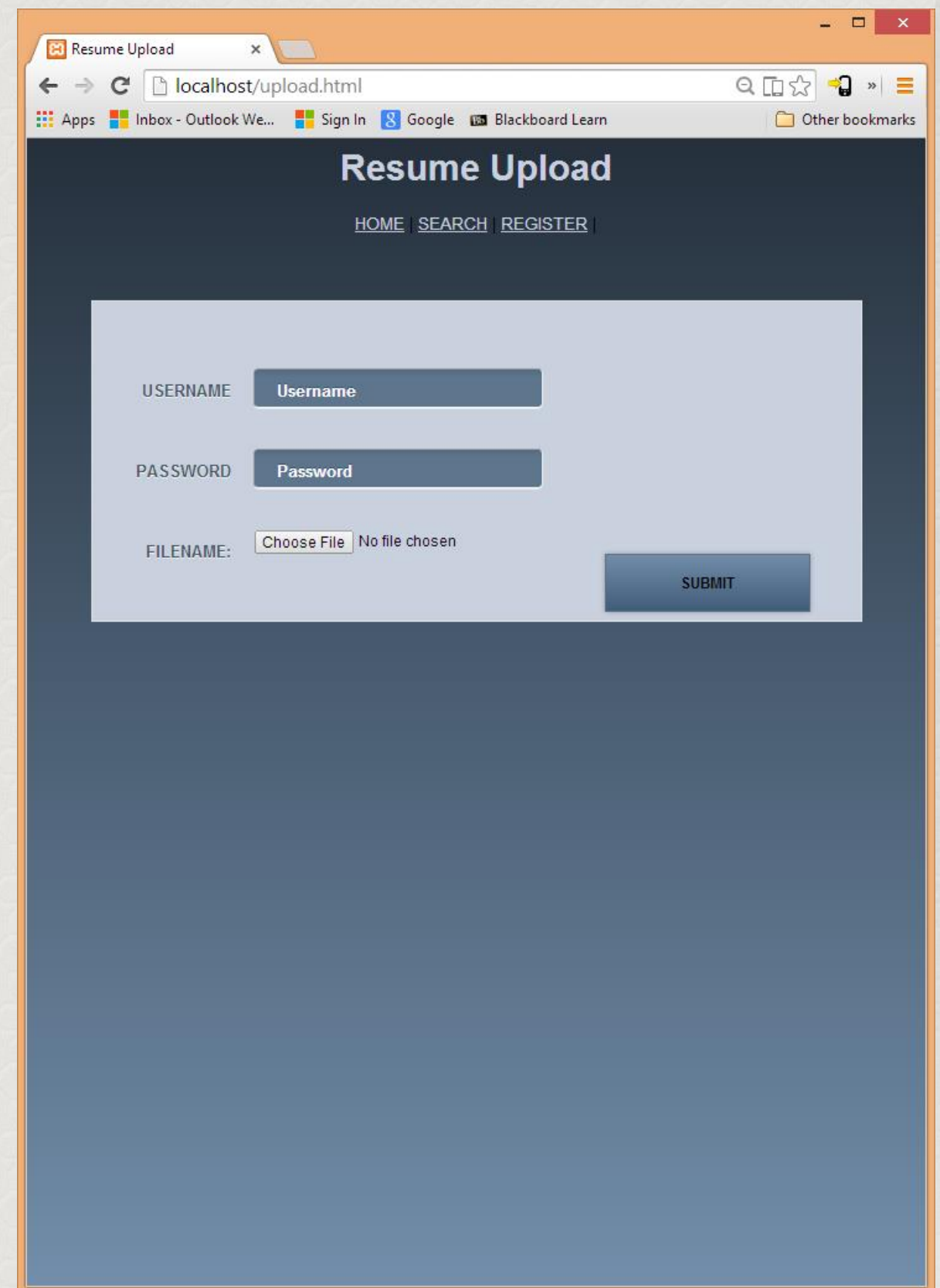
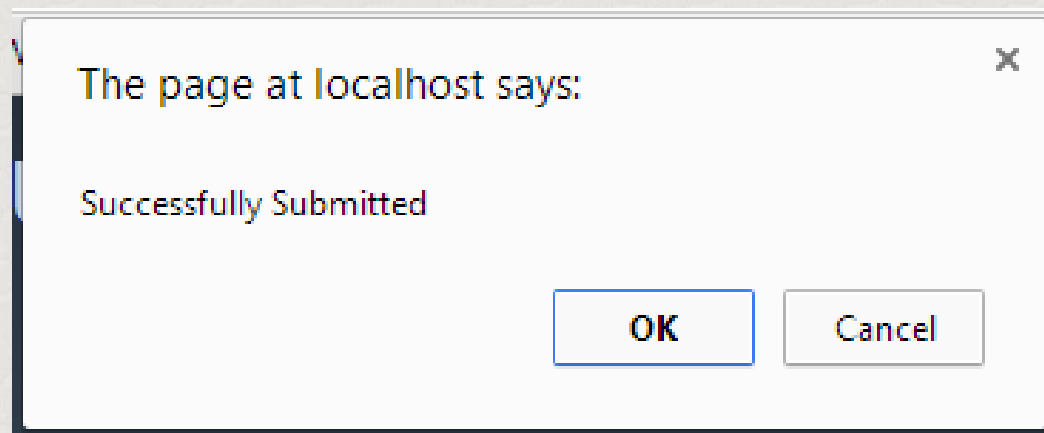

localhost/upload_file.php x localhost / 127.0.0.1 / resu x

localhost/phpmyadmin/#PMAURL-4:tbl_structure.php?db=resume&table=resume&server=1&target=&token=bdb27350b275b3d9f51c930df1fdf029

phpMyAdmin

(Recent tables) ...

- New
- cdcol
- information_schema
- mysql
- performance_schema
- phpmyadmin
- resume
 - New
 - resume
- test
- webauth

Server: 127.0.0.1 » Database: resume » Table: resume

Browse Structure SQL Search Insert Export Import Privileges More

| # | Name | Type | Collation | Attributes | Null | Default | Extra | Action |
|----|-------------|--------------|-------------------|------------|------|---------|----------------|--------------------------|
| 1 | Firstname | varchar(55) | latin1_swedish_ci | | No | None | | Change Drop Primary More |
| 2 | Lastname | varchar(55) | latin1_swedish_ci | | No | None | | Change Drop Primary More |
| 3 | Username | varchar(20) | latin1_swedish_ci | | No | None | | Change Drop Primary More |
| 4 | Password | varchar(16) | latin1_swedish_ci | | No | None | | Change Drop Primary More |
| 5 | Gender | char(1) | latin1_swedish_ci | | No | None | | Change Drop Primary More |
| 6 | Age | int(3) | | | No | None | | Change Drop Primary More |
| 7 | Employment | int(1) | | | No | None | | Change Drop Primary More |
| 8 | Email | varchar(55) | latin1_swedish_ci | | No | None | | Change Drop Primary More |
| 9 | Record | tinyint(1) | | | No | None | | Change Drop Primary More |
| 10 | Phonenumber | varchar(11) | latin1_swedish_ci | | No | None | | Change Drop Primary More |
| 11 | address | varchar(55) | latin1_swedish_ci | | No | None | | Change Drop Primary More |
| 12 | Education | varchar(55) | latin1_swedish_ci | | No | None | | Change Drop Primary More |
| 13 | Major | varchar(255) | latin1_swedish_ci | | No | None | | Change Drop Primary More |
| 14 | resumelink | varchar(255) | latin1_swedish_ci | | No | None | | Change Drop Primary More |
| 15 | ID | int(11) | | | No | None | AUTO INCREMENT | Change Drop Primary More |

localhost/phpmyadmin/sql.php?db=resume&table=resume&token=bdb27350b275b3d9f51c930df1fdf029&goto=tbl_structure.php&back=tbl_structure.php&sql_query=ALTER+TABLE+%0resume%60+DROP+PRIMARY+KEY%2C+ADD+PRIMARY+KEY%28%60P...

localhost/upload_file.php x localhost / 127.0.0.1 / resu x

localhost/phpmyadmin/#PMAURL-5:sql.php?db=resume&table=resume&server=1&target=&token=bdb27350b275b3d9f51c930df1fdf029

phpMyAdmin

(Recent tables) ...

- New
- cdcol
- information_schema
- mysql
- performance_schema
- phpmyadmin
- resume
 - New
 - resume
- test
- webauth

Server: 127.0.0.1 » Database: resume » Table: resume

Browse Structure SQL Search Insert Export Import Privileges Operations Tracking Triggers

Profiling [Inline] [Edit] [Explain SQL] [Create PHP Code] [Refresh]

Number of rows: 25

Sort by key: None

+ Options

| | Firstname | Lastname | Username | Password | Gender | Age | Employment | Email | Record | Phonenumber | address | Education | Major | resumelink | ID |
|---|-----------|----------|----------|----------|--------|-----|------------|-----------------------|--------|-------------|-----------------------------------|------------|---|-------------|----|
| <input type="checkbox"/> Edit <input type="checkbox"/> Copy <input type="checkbox"/> Delete | Joshua | Ntoko | jntoko2 | swag | m | 20 | | joshuantoko@gmail.com | 0 | 2406045796 | 3624 Morningside Ln, Bowie, 20715 | curr under | Computer and Information Sciences and Support Serv... | Resume.docx | 35 |
| <input type="checkbox"/> Edit <input type="checkbox"/> Copy <input type="checkbox"/> Delete | John | Doe | JohnDoe | jonny | m | 20 | | JohnDoe555@yahoo.com | 0 | 5555555555 | 555 Five St, Suitland | curr under | Computer and Information Sciences and Support Serv... | Resume.docx | 36 |

Check All With selected: Change Delete Export

Number of rows: 25

Query results operations

Print view Print view (with full texts) Export Display chart Create view

Maintaining and Improving

- ✿ Resumes will be taken out once the age limit is exceeded
- ✿ Information on the site will be updated and maintained
- ✿ Feedback will be collected and applied to the website
- ✿ Support provided through e-mail phone service

QUESTIONS

Suitland YD