

THE PRINCE GEORGE'S COUNTY GOVERNMENT



DEPARTMENT OF PUBLIC WORKS & TRANSPORTATION
OFFICE OF ENGINEERING
9400 PEPPERCORN PLACE, SUITE 420
LARGO, MARYLAND 20774
(301) 883-5730



SPECIAL DRAIN PERMIT

DATE ISSUED: _____

CASE #: _____

OWNER'S NAME: _____

SITE ADDRESS: _____

CITY _____

STATE _____ ZIP _____

OWNER'S SIGNATURE _____

SITE INFORMATION

LOT _____ BLOCK: _____

SUBDIVISION NAME: _____

TOWN: _____

TAX ID: _____

1. In public space use only cast iron, steel, PVC or reinforced concrete pipe.
2. All construction and future maintenance will be at the expense and sole responsibility of the property owner.
3. For location of underground utilities, call Miss Utility at 800-257-7777, at least 48 hours prior to starting construction.
4. Contact the Department of Public Works for inspection at (301) 883- 5710 at least 24 hours prior to starting construction.
5. This permit expires 12 months from date of issuance.

THIS PERMIT DOES NOT RELIEVE THE APPLICANT FROM OBTAINING PERMISSION FROM ANY FEDERAL, STATE AND/OR MUNICIPAL PERMIT AUTHORITY HAVING JURISDICTION OVER ANY CONSTRUCTION PURSUANT TO ISSUANCE OF THIS PERMIT.

Permit Charge: \$100 (per connection) x _____ (# of connection) = \$ _____

Approved by : _____
DPW&T Engineering and Inspection Division

Please provide sketch showing the following information: (see attached sample)

1. Draw the property dimension to scale.
2. Show property lines and existing storm drains and Easements.
3. Show North Arrow.
4. Show street names and right of way
5. Show proposed storm drain connection
Invert elevation, pipe size and type.
6. Show lot and block numbers on sketch

THE PRINCE GEORGE'S COUNTY GOVERNMENT



DEPARTMENT OF PUBLIC WORKS & TRANSPORTATION
OFFICE OF ENGINEERING
9400 PEPPERCORN PLACE, SUITE 420
LARGO, MARYLAND 20774
(301) 883-5730



SPECIAL DRAIN PERMIT

DATE ISSUE: _____

CASE # _____

OWNER'S NAME: John J. Doe

SITE ADDRESS: 523 Prince St.

CITY: Laurel

STATE: MD ZIP: 20707

OWNER'S SIGNATURE: John J. Doe

SITE INFORMATION

LOT: 5 BLOCK: B
SUBDIVISION NAME: Laurel Lakes
TOWN: Laurel
TAX ID: 11-523081

1. In public space use only cast iron, steel, PVC or reinforced concrete pipe.
2. All construction and future maintenance will be at the expense and sole responsibility of the property owner.
3. For location of underground utilities, call Miss Utility at 800-257-7777, at least 48 hours prior to starting construction.
4. Contact the Department of Public Works for inspection at (301) 883- _____ at least 24 hours prior to starting construction.
5. This permit expires 12 months from date of issuance.

THIS PERMIT DOES NOT RELIEVE THE APPLICANT FROM OBTAINING PERMISSION FROM ANY FEDERAL, STATE AND/OR MUNICIPAL PERMIT AUTHORITY HAVING JURISDICTION OVER ANY CONSTRUCTION PURSUANT TO ISSUANCE OF THIS PERMIT.

Permit Charge: \$100 (per connection) x _____ (# of connection) = \$ _____

Approved by: _____
DPW&T Engineering and Inspection Division

Please provide sketch showing the following information:

1. Draw the property dimension to scale.
2. Show property lines and existing storm drains and Easements.
3. Show North Arrow.
4. Show street names and right of way
5. Show proposed storm drain connection
Invert elevation, pipe size and type.
6. Show lot and block numbers on sketch

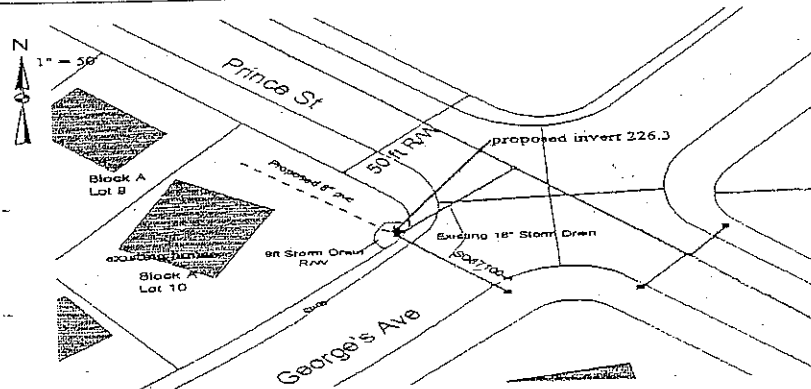

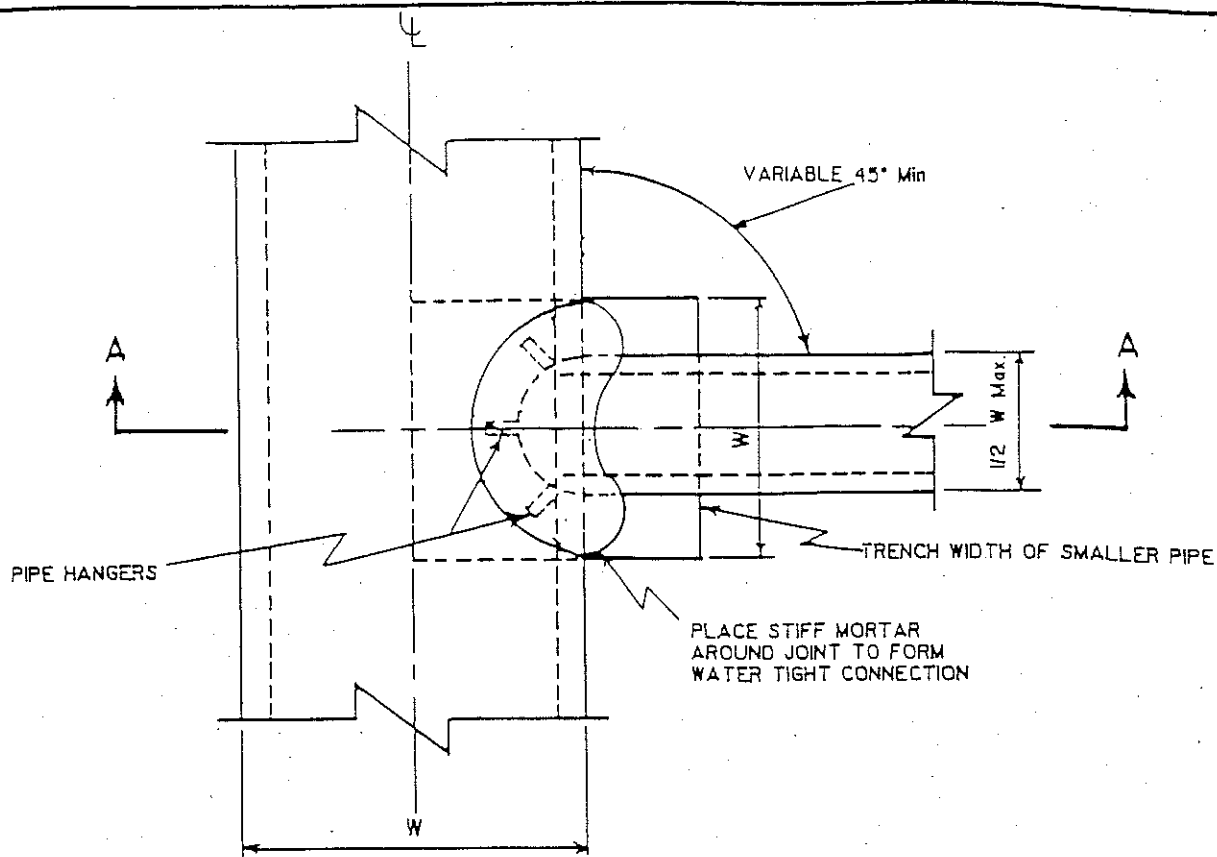

PLAN VIEW

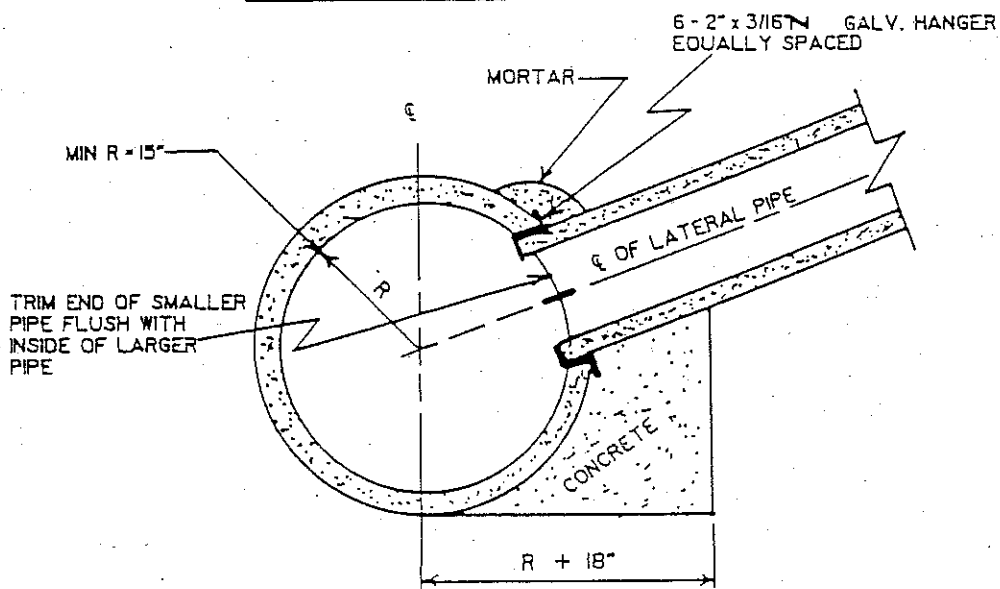

SECTION A A

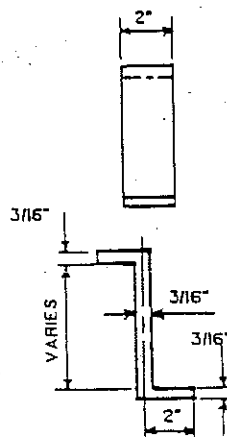

PIPE HANGER



DEPARTMENT OF
ENVIRONMENTAL RESOURCES

Approved By: *[Signature]*

Date: 11-21-90

REVISIONS

STORM DRAIN
FIELD CONNECTION
FOR RCP

SD
50.0

TRIM PIPE FLUSH
WITH INSIDE OF
EXISTING STRUCTURE

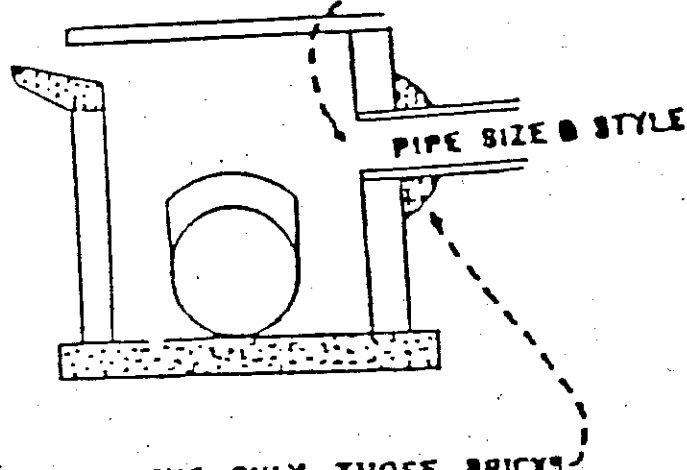

REMOVE ONLY THOSE BRICKS
NECESSARY TO PERMIT
ENTRANCE OF PIPE AND
PATCH AROUND PIPE WITH
STIFF MORTAR TO FORM
TIGHT CONNECTION.

DETAIL OF CONNECTION
TO EXISTING STRUCTURE