

How to Register for Self-Service Password Reset and Multi-Factor Authentication

In order to add more security to your user account, OIT is making it easier than ever for you to reset your password if you ever forget. Register for Multi-Factor Authentication (MFA) and Self-Service Password Reset (SSPR) to enable the feature.

1. Using a web browser, visit <https://myworkaccount.microsoft.com/>. Sign in using your County login credentials.

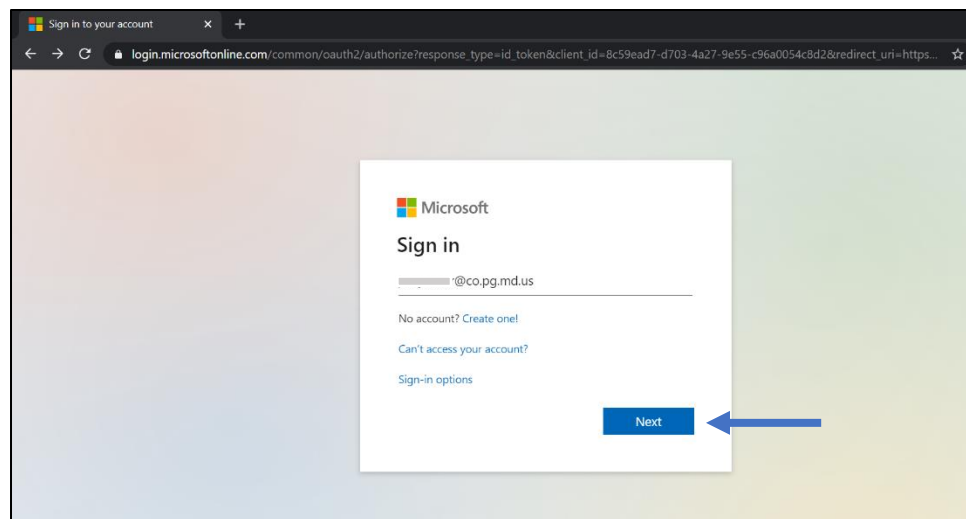

2. Click "Update Info" under Security Info.

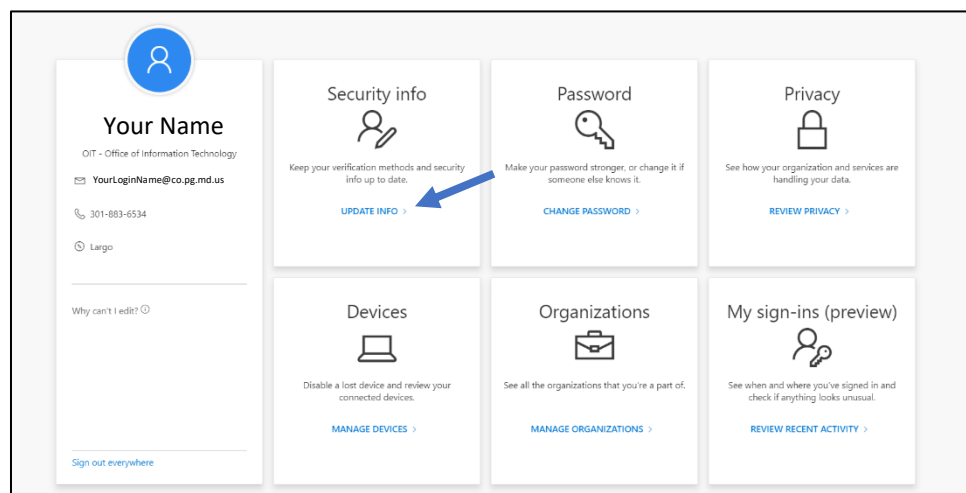

3. Click “Add a method.”

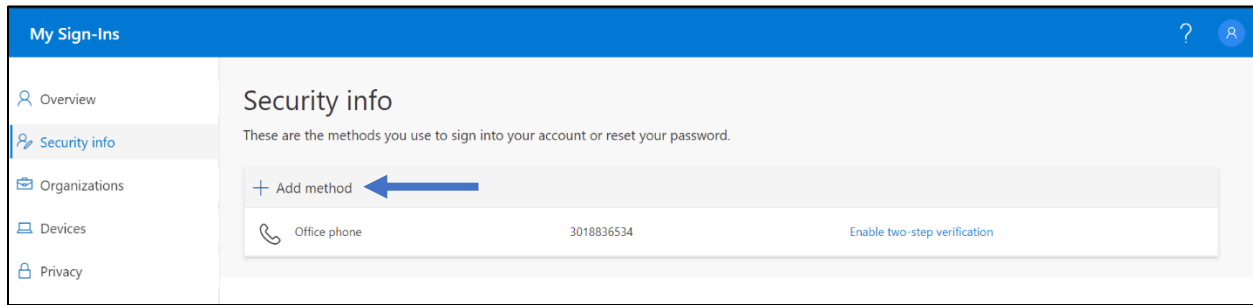

4. Select “Phone.”

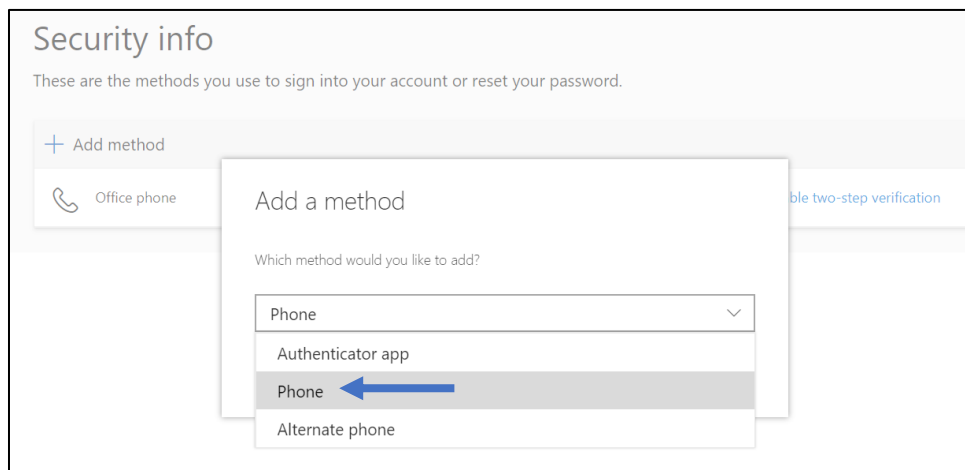

5. Select “Text me a code.”

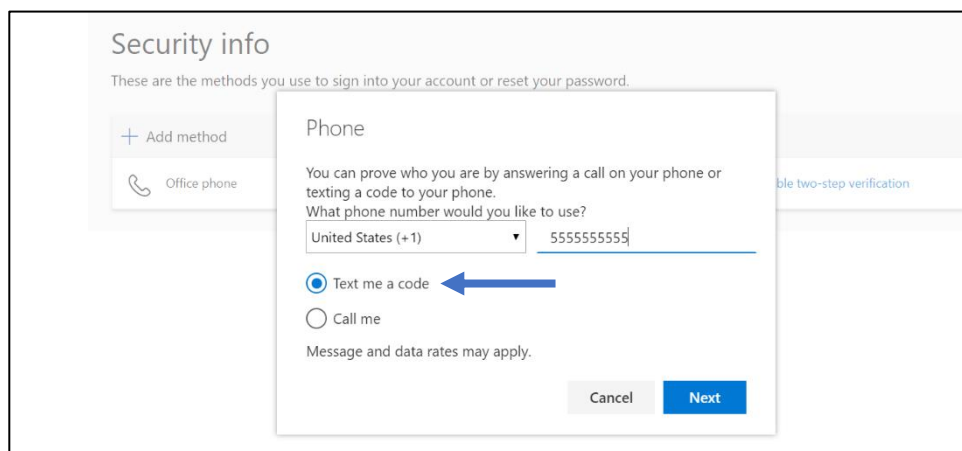

6. Enter the 6 digit code that was texted to the phone number you entered.

7. Click “Done.” You have successfully completed Multi-Factor Authentication!

8. If you forgot your password, click “Can’t access your account?”

9. Select “Work or school account.”

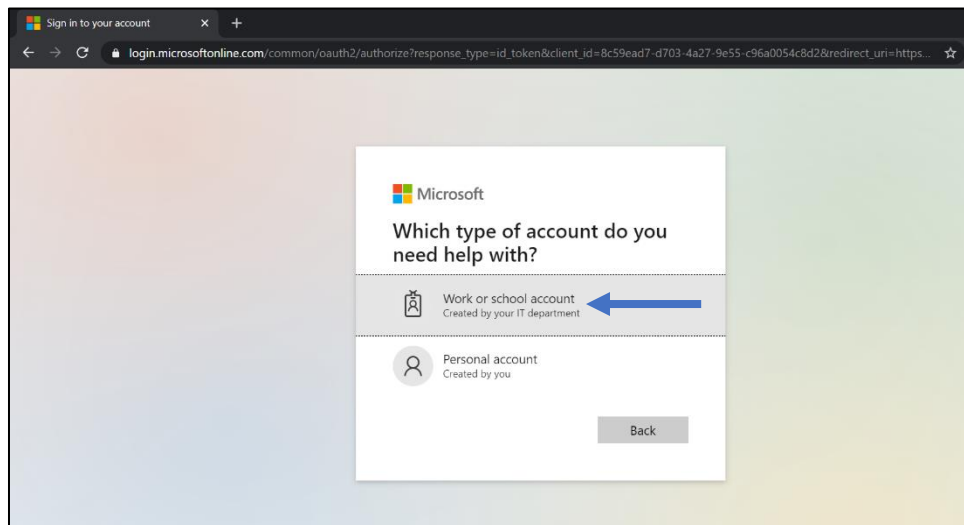

10. Enter County email address, including “@co.pg.md.us” and complete the following prompt.

Get back into your account

Who are you?

To recover your account, begin by entering your user ID and the characters in the picture or audio below.

User ID:

Example: user@contoso.onmicrosoft.com or user@contoso.com

Enter the characters in the picture or the words in the audio.

[Next](#) [Cancel](#)

11. Select "I forgot my password."

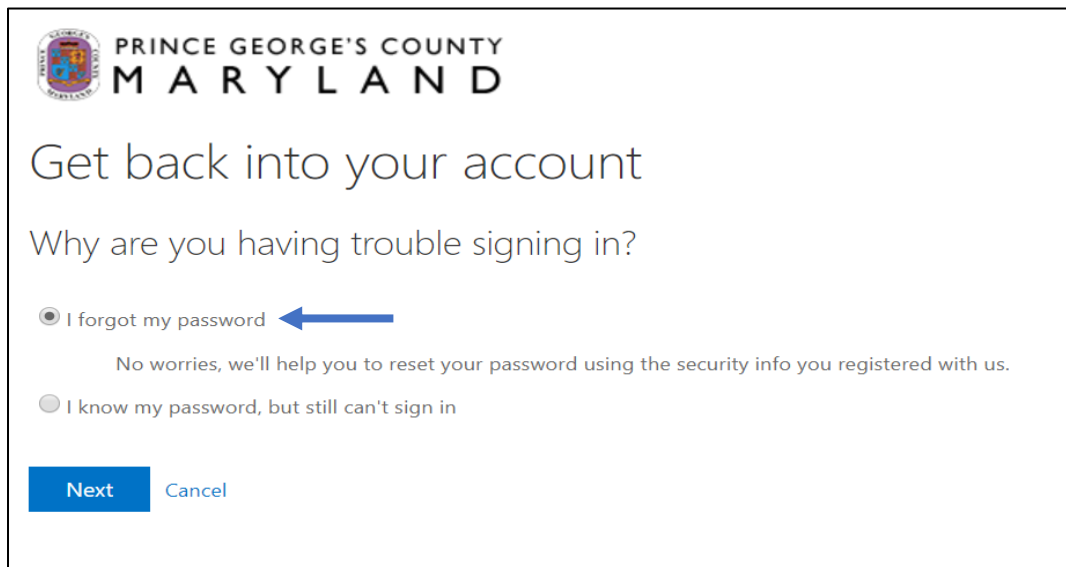

PRINCE GEORGE'S COUNTY
MARYLAND

Get back into your account

Why are you having trouble signing in?

☒ I forgot my password 

No worries, we'll help you to reset your password using the security info you registered with us.

☐ I know my password, but still can't sign in

[Next](#) [Cancel](#)

12. Enter your phone number that was previously registered and click "Text."

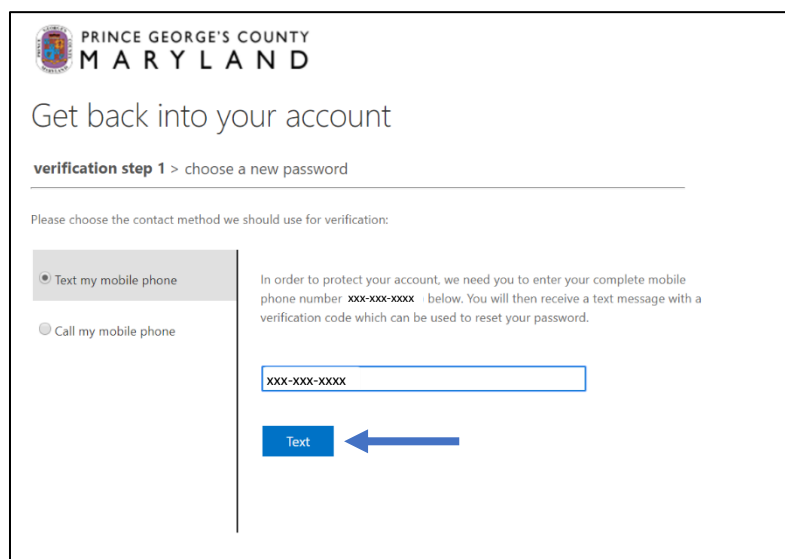

PRINCE GEORGE'S COUNTY
MARYLAND

Get back into your account

verification step 1 > choose a new password

Please choose the contact method we should use for verification:

☒ Text my mobile phone

☐ Call my mobile phone

In order to protect your account, we need you to enter your complete mobile phone number **xxx-xxx-xxxx** below. You will then receive a text message with a verification code which can be used to reset your password.

[Text](#) 

13. After entering the verification code, click “Next.”

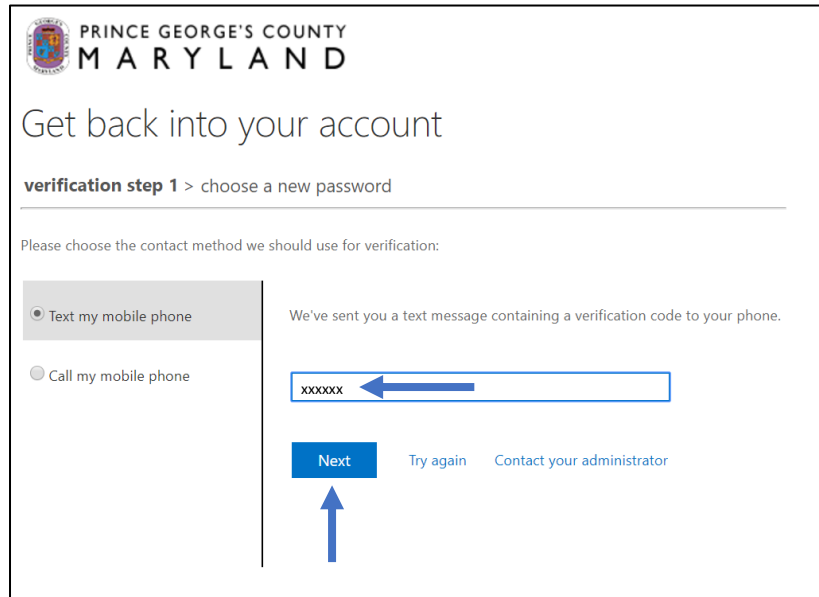

PRINCE GEORGE'S COUNTY
MARYLAND

Get back into your account

verification step 1 > choose a new password

Please choose the contact method we should use for verification:

☒ Text my mobile phone

☐ Call my mobile phone

We've sent you a text message containing a verification code to your phone.

Next

Try again

Contact your administrator

14. Your password has been reset!

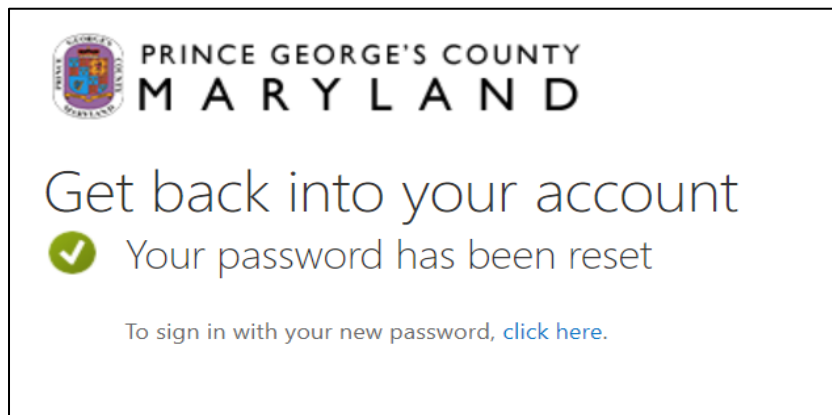

PRINCE GEORGE'S COUNTY
MARYLAND

Get back into your account

✓ Your password has been reset

To sign in with your new password, [click here](#).