

HILL ROAD ROADWAY IMPROVEMENTS

From Martin Luther King, Jr. Highway (MD 704) to Lowland Drive



prince
George's
county

MARYLAND

Angela D. Alsobrooks
County Executive



Terry L. Bellamy
DPW&T Director

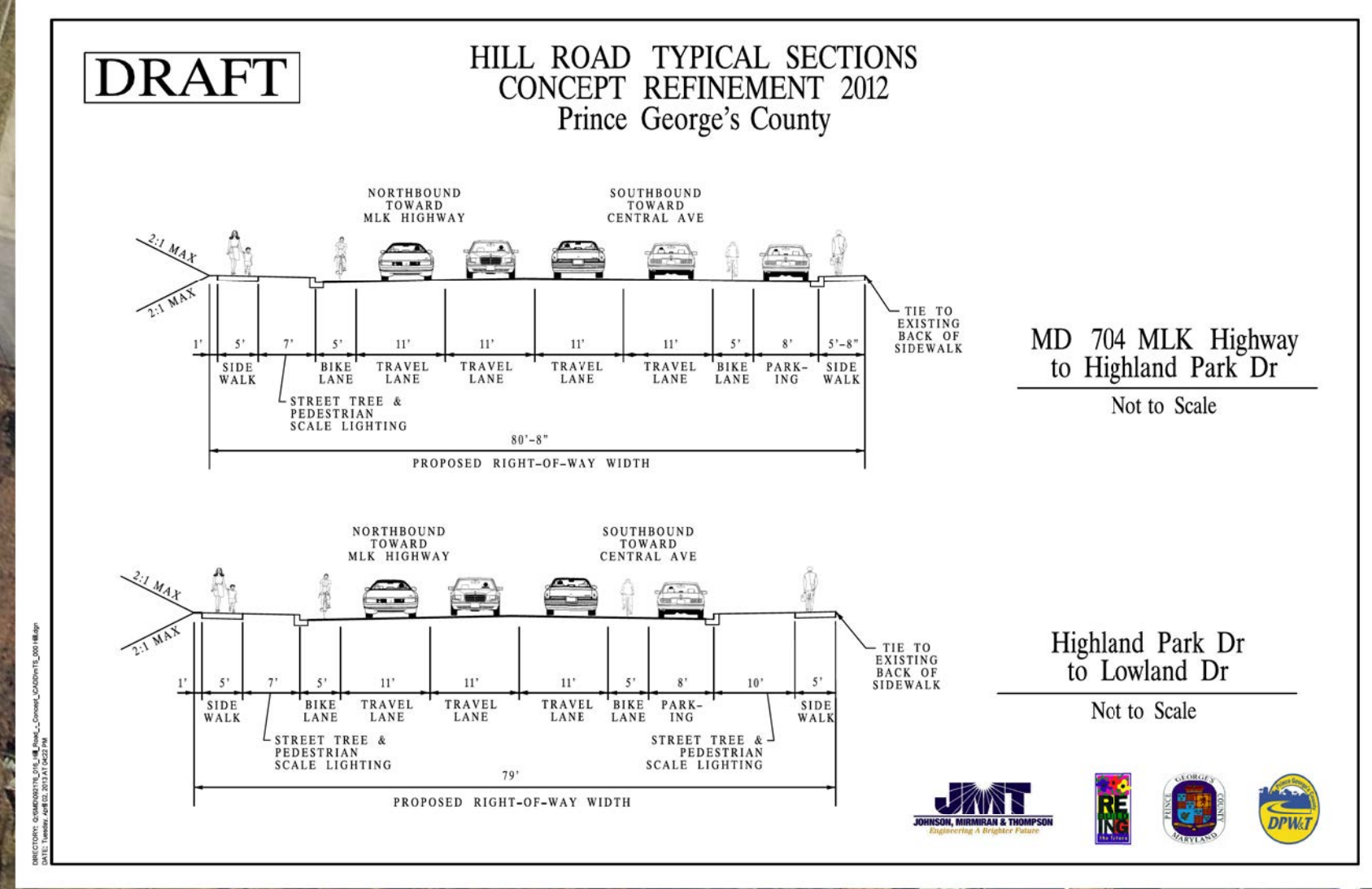


All Improvements
To Be Tied Into
Existing Conditions

SIZE AND LOCATION OF ESD STRUCTURES REPRESENT OPPORTUNITIES FOR POTENTIAL PLACEMENT AND HAVE NOT BEEN CALCULATED.

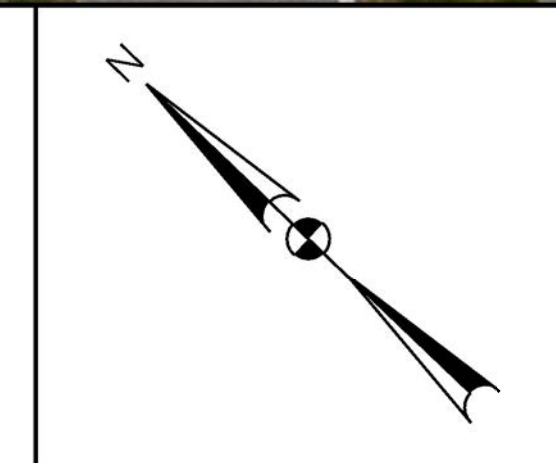
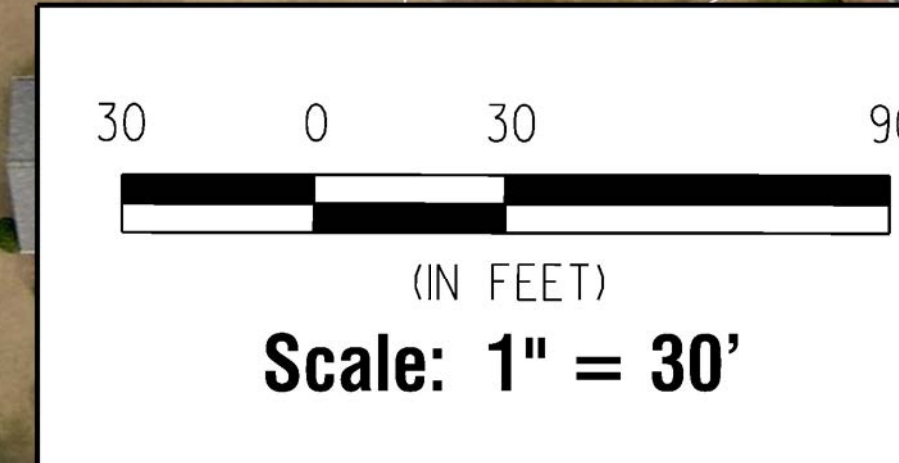

LEGEND

- Right of Way (from Co. 11/2012)
- Right of Way (2008 plan)
- Proposed Sidewalk
- Proposed Crosswalk
- Proposed Roadway - Base Widening
- Proposed Roadway - Reconstruct Existing
- Proposed Shoulder/Parking
- Proposed Landscaped Area
- Proposed MD 704 Reconstruction
- Environmental Site Design
- Proposed Trees
- Proposed Curb
- Potential Utility Pole Impacts

POINTS OF CONTACTS DURING DESIGN:

Erv Beckert, P.E.

Chief, Highway and Bridge Design Division

Mobile: 240.508.9610

Email: ETBeckert@co.pg.md.us

Unmesh Patel, P.E.

Design Project Manager

Mobile: 301.883.5631

Email: UCPatel@co.pg.md.us

POINT OF CONTACT DURING CONSTRUCTION:

Dwight Joseph

Chief, Construction Division

Direct: 301. 883. 5633

Email: djoseph@co.pg.md.us