



# REHABILITATION OF GOVERNORS BRIDGE ROAD BRIDGE OVER PATUXENT RIVER ALTERNATE 1 - NO BUILD



County Executive  
Angela D. Alsobrooks

Department of Public Works and Transportation

Director  
Terry Bellamy

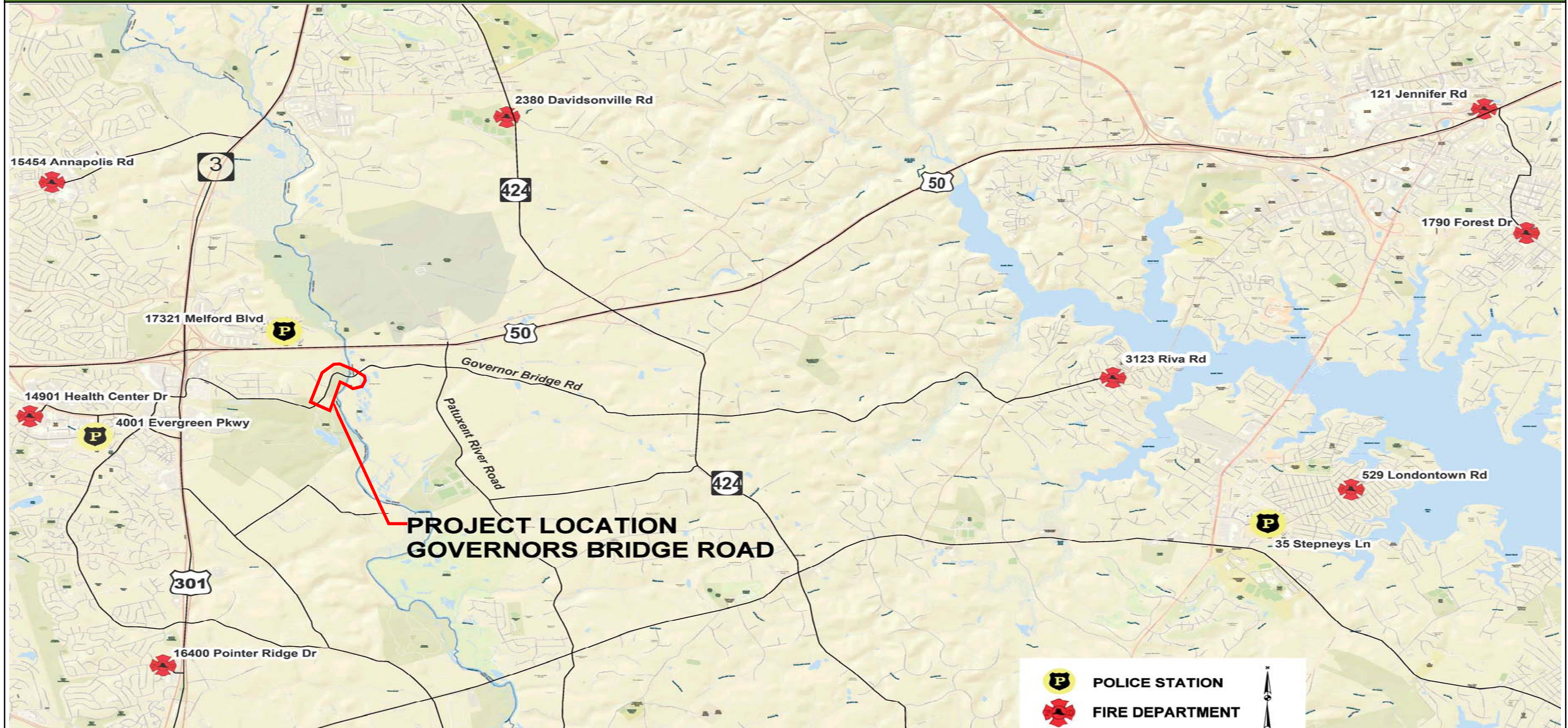

Alternate 1 would close the Pratt Truss bridge permanently to vehicular traffic and there will be no rehabilitation to the existing bridge. Minor repairs will be made to the approach roadway and the existing bridge structure would allow pedestrian and bicycle traffic.