

**PROPOSED ELEV  
 REAR & RIGHT SIDE**

SCALE: 1/4" = 1'-0"

**REDEVELOPMENT AUTHORITY  
 OF PRINCE GEORGE'S COUNTY**

REHABILITATION OF  
 3413 GLEN DRIVE, SUITLAND, MD 20746

Professional Certification. I hereby certify that these documents were prepared or approved by me, and that I am a duly licensed architect under the laws of the State of Maryland. License No. 7957-R, Expiration Date: 12/29/2013

BID ISSUE  
 5 OCTOBER 2012

**A-3**

Ahmann LLC  
 © 2012

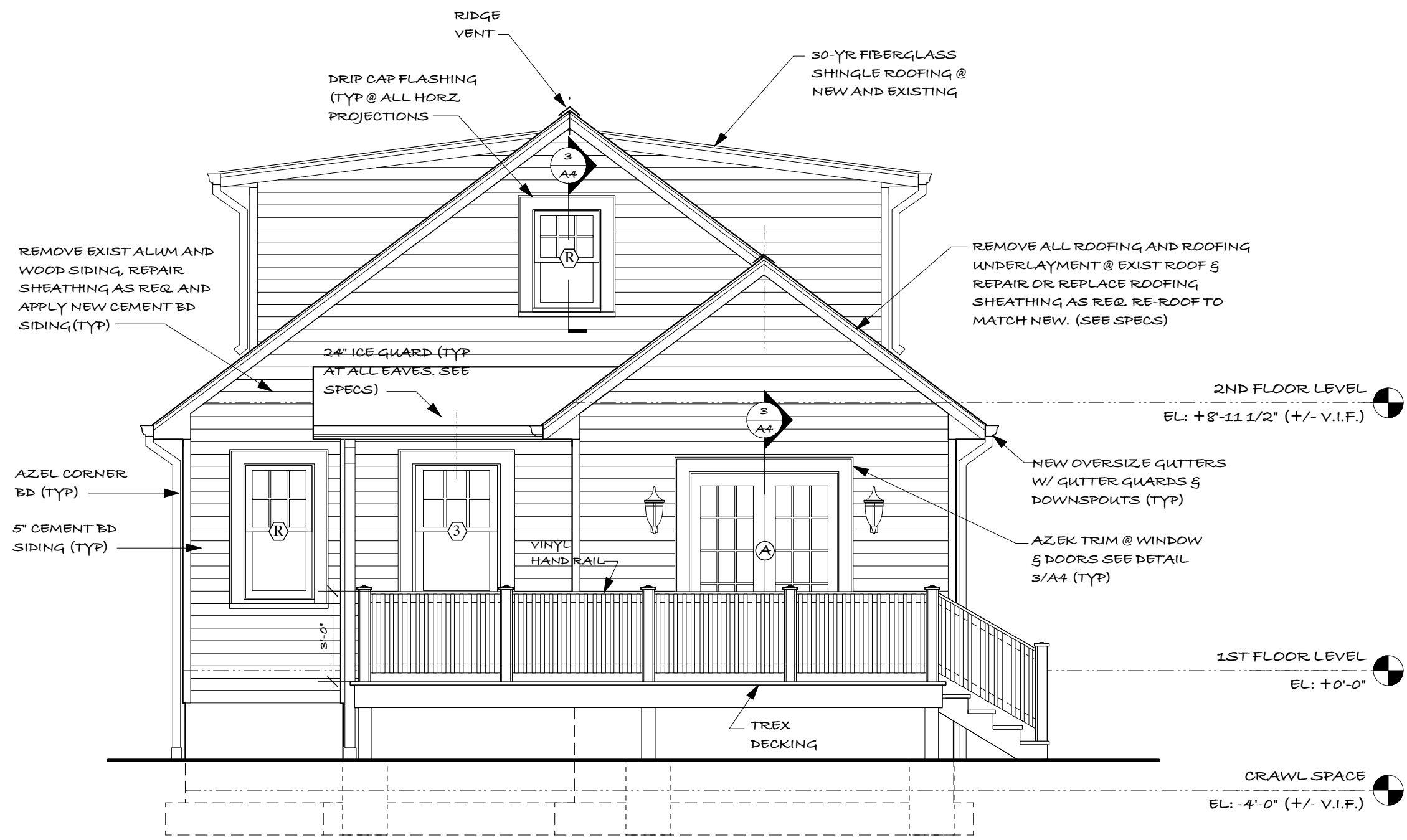

**1 PROPOSED REAR ELEVATION**  
 Scale: 1/4" = 1'-0"

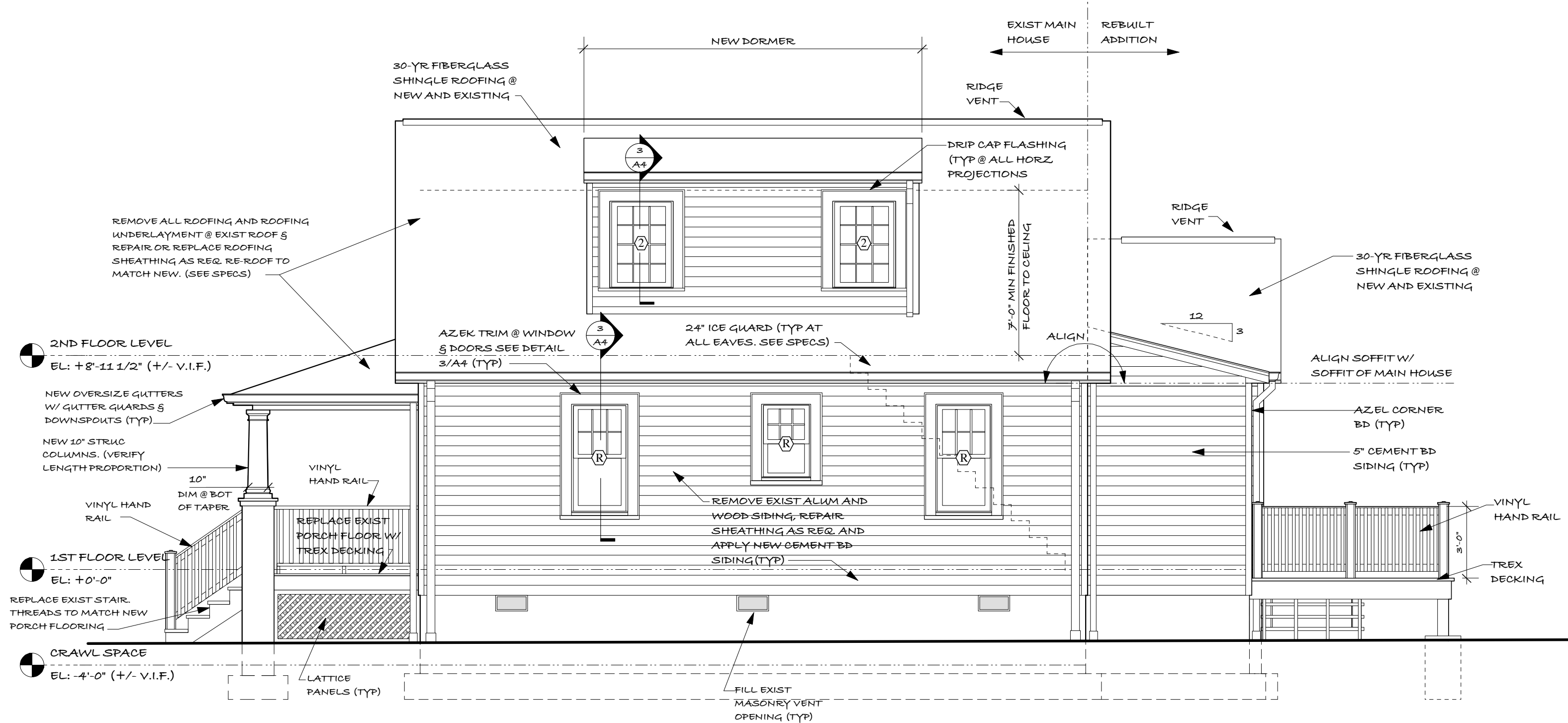

**2 PROPOSED RIGHT SIDE ELEVATION**  
 Scale: 1/4" = 1'-0"