

Official Ballot
2018 Gubernatorial Primary Election
June 26, 2018
State of Maryland, Prince George's County
Democratic Ballot

BS DEM 24

Papeleta Electoral Oficial
 2018 Elección Primaria Gubernamental
 26 de junio del 2018
 Estado de Maryland, Condado de Prince George's
 Papeleta del Partido Demócrata

Instructions
Instrucciones

Making Selections
 Como Marcar sus Selecciones

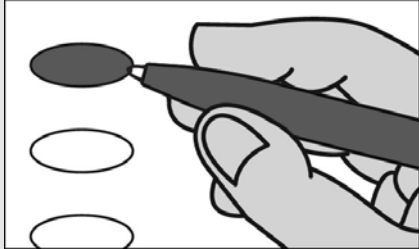

Fill in the oval to the left of the name of your choice. You must blacken the oval completely, and do not make any marks outside of the oval. You do not have to vote in every race.

Llene el óvalo a la izquierda del nombre de su selección. Debe rellenar completamente el óvalo. No haga ninguna marca fuera del óvalo. No tiene que votar en cada contienda.



Do not cross out or erase, or your vote may not count. If you make a mistake or a stray mark, you may ask for a new ballot.

No tache o borre su voto. Si comete un error o hace una marca demás, puede solicitar una nueva papeleta.

Governor / Lt. Governor
Vote for 1
 Gobernador / Vicegobernador
 Vote por 1

- Rushern L. Baker, III**
and/y
Elizabeth Embry
- Ralph Jaffe**
and/y
Freda Jaffe
- Ben Jealous**
and/y
Susan Turnbull
- James Hugh Jones, II**
and/y
Charles S. Waters
- Kevin Kamenetz**
and/y
Valerie Ervin
- Rich Madaleno**
and/y
Luwanda Jenkins
- Alec Ross**
and/y
Julie C. Verratti
- Jim Shea**
and/y
Brandon M. Scott
- Krish O'Mara Vignarajah**
and/y
Sharon Y. Blake

Comptroller
Vote for 1
 Contralor
 Vote por 1

- Peter Franchot**
Unopposed/Sin Oponente

Attorney General
Vote for 1
 Procurador General
 Vote por 1

- Brian E. Frosh**
Unopposed/Sin Oponente

U.S. Senator
Vote for 1
 Senador de EE.UU.
 Vote por 1

- Ben Cardin**
- Erik Jetmir**
- Chelsea Manning**
- Marcia H. Morgan**
- Jerome "Jerry" Segal**
- Richard "Rikki" Vaughn**
- Debbie "Rica" Wilson**
- Lih Young**

State Senator
District 24
Vote for 1
 Senador Estatal
 Distrito 24
 Vote por 1

- Tiffany Alston**
- Joanne C. Benson**
- Everett D. Browning, Sr.**

House of Delegates
District 24
Vote for up to 3
 Cámara de Delegados
 Distrito 24
 Vote hasta por 3

- Erek L. Barron**
- Sia Finoh**
- Andrea Fletcher Harrison**
- Marnitta L. King**
- Jazz Lewis**
- Delaneo Miller**
- Maurice Simpson, Jr.**
- Joyce Starks**
- LaTasha R. Ward**
- Donjuan "DJ" Williams**
- Michelle R. Wright**

County Executive
Vote for 1
 Ejecutivo del Condado
 Vote por 1

- Angela Alsobrooks**
- Sam Bogley**
- Billy Bridges**
- Donna F. Edwards**
- Lewis S. Johnson**
- Michael E. Kennedy**
- Paul Monteiro**
- C. Anthony Muse**
- Tommie Thompson**

County Council At Large
Vote for up to 2
 Miembro del Concejo
 Representando el Condado
 Vote hasta por 2

- Juanita Culbreath-Miller**
- Mel Franklin**
- Calvin Hawkins**
- Melvin Bernard Johnson**
- Gerron Levi**
- Julian Lopez**
- Karen Toles**
- Reginald J. Tyer**
- Jonathan White**

County Council
District 7
Vote for 1
 Concejo del Condado
 Distrito 7
 Vote por 1

- Karen Anderson**
- Bruce Branch**
- Michele Clarke**
- Gary Lee Falls**
- Krystal Oriadha**
- BJ Paige**
- Juan Stewart, Jr.**
- Rodney Colvin Streeter**

Vote Both Sides
 Vote en ambos lados

| |
|--|
| Judge of the Circuit Court Circuit 7 Vote for up to 6 Juez de la Corte de Circuito Circuito 7 Vote hasta por 6 |
| <input type="radio"/> Tiffany H. Anderson Unopposed/Sin Oponente |
| <input type="radio"/> Robin Bright Unopposed/Sin Oponente |
| <input type="radio"/> Peter Killough Unopposed/Sin Oponente |
| <input type="radio"/> William Snoddy Unopposed/Sin Oponente |
| <input type="radio"/> Sean D. Wallace Unopposed/Sin Oponente |
| <input type="radio"/> Judy Lynn Woodall Unopposed/Sin Oponente |
| State's Attorney Vote for 1 Fiscal del Estado Vote por 1 |
| <input type="radio"/> Aisha Braveboy |
| <input type="radio"/> D. Michael Lyles |
| <input type="radio"/> Victor Ramirez |
| Clerk of the Circuit Court Vote for 1 Secretario de la Corte del Circuito Vote por 1 |
| <input type="radio"/> Mahasin El Amin |
| <input type="radio"/> Adrion Jackson Howell |
| <input type="radio"/> Adrian Orlando Mason |
| <input type="radio"/> Gloria McClam-Magruder |
| <input type="radio"/> Bonita Maria Rabalais |
| <input type="radio"/> Denise Roberts |
| Register of Wills Vote for 1 Registrador Testamentario Vote por 1 |
| <input type="radio"/> Toyin Fasakin |
| <input type="radio"/> Cereta A. Lee |
| Judge of the Orphans' Court Vote for up to 3 Juez de la Corte de Huérfanos Vote hasta por 3 |
| <input type="radio"/> Wendy Alise Cartwright |
| <input type="radio"/> Athena Malloy Groves |
| <input type="radio"/> Vicky L. Ivory-Orem |
| <input type="radio"/> Julius Terrell |
| Sheriff Vote for 1 Alguacil Vote por 1 |
| <input type="radio"/> Anthony Ayers |
| <input type="radio"/> Dave Grogan |
| <input type="radio"/> Melvin C. High |
| <input type="radio"/> Sylvester E. Jones, Sr. |
| <input type="radio"/> Percy Reeder, Sr. |
| <input type="radio"/> Kendal Wade |
| Democratic Central Committee At Large District 21 Vote for 1 Comité Central Demócrata Representando el Condado Distrito 21 Vote por 1 |
| <input type="radio"/> Michelle Garcia |
| <input type="radio"/> Riley Scott Williams |

| |
|--|
| Democratic Central Committee At Large District 22 Vote for 1 Comité Central Demócrata Representando el Condado Distrito 22 Vote por 1 |
| <input type="radio"/> Danny Schaible Unopposed/Sin Oponente |
| Democratic Central Committee At Large District 23 Vote for 1 Comité Central Demócrata Representando el Condado Distrito 23 Vote por 1 |
| <input type="radio"/> Willow Emerson |
| <input type="radio"/> Cheryl Landis |
| Democratic Central Committee At Large District 24 Vote for 1 Comité Central Demócrata Representando el Condado Distrito 24 Vote por 1 |
| <input type="radio"/> Derrick L. Coley |
| <input type="radio"/> Chris Stevenson |
| <input type="radio"/> Pat Thornton |
| <input type="radio"/> Donjuan "DJ" Williams |
| Democratic Central Committee At Large District 25 Vote for 1 Comité Central Demócrata Representando el Condado Distrito 25 Vote por 1 |
| <input type="radio"/> Sherma Jack Brisseau |
| <input type="radio"/> Kent Roberson |
| Democratic Central Committee At Large District 26 Vote for 1 Comité Central Demócrata Representando el Condado Distrito 26 Vote por 1 |
| <input type="radio"/> Cynthia Lee Collins |
| <input type="radio"/> Angela R. Jones |
| <input type="radio"/> Ladel Lewis |
| <input type="radio"/> Nathaniel L. Wallace |
| Democratic Central Committee At Large District 27 Vote for 1 Comité Central Demócrata Representando el Condado Distrito 27 Vote por 1 |
| <input type="radio"/> John D.B. Carr Unopposed/Sin Oponente |
| Democratic Central Committee At Large District 47 Vote for 1 Comité Central Demócrata Representando el Condado Distrito 47 Vote por 1 |
| <input type="radio"/> Donnie T. Arrington, Sr. Unopposed/Sin Oponente |

| |
|--|
| Democratic Central Committee District 24 Vote for up to 2 Comité Central Demócrata Distrito 24 Vote hasta por 2 |
| <input type="radio"/> Sonji Moore Abdullah |
| <input type="radio"/> Margaret A. Boles |
| <input type="radio"/> Matthew Fogg |
| <input type="radio"/> Faye Martin Howell |
| <input type="radio"/> Ryan Middleton |
| <input type="radio"/> Patricia M. Waiters |
| Board of Education District 6 Vote for 1 Junta de Educación Distrito 6 Vote por 1 |
| <input type="radio"/> Carolyn Maria Boston |
| <input type="radio"/> Caleb A. Camara |
| <input type="radio"/> Pat Fletcher |
| <input type="radio"/> Belinda Queen |
| <input type="radio"/> Ava Annette Richardson |
| <input type="radio"/> David E. Shelton |
| <input type="radio"/> Anthony Triplin |
| End of Ballot Fin de la Papeleta |

