

# Patios and Decks

Patios and decks are similar in that they are both open-air leisure areas. These structures are generally differentiated from one another based upon construction materials. Those built from brick, block, stone or concrete (masonry) are classified as patios and those built from lumber are designated as decks.



Patios are usually built at grade with a finished height that does not exceed six inches. For construction of patios built at existing grade (and less than 500 square feet), no permits are required for their construction. If your lot is served by a private well and/or septic, an at-grade patio must be reviewed by the Quality and

Septic Systems Program to ensure that access for septic tank maintenance is provided.

Decks are generally elevated structures. A building permit is required for construction of decks over eight inches in height. Decks near septic

systems should be designed so that footers or other support structures do not damage septic system plumbing or prevent pumping access to septic tank cleanouts.



If you intend to construct a patio or deck, you must apply for a building permit and submit site plans showing the existing and proposed structure location(s), including well and/or septic (if applicable). Structural plans are also required.



*If you are located in a subdivision with a Homeowner's Association (HOA), a separate approval from the HOA may be necessary. Unless erected by the homeowner, all home improvement projects require a contractor who is licensed with the Maryland Home Improvement Commission.*

# Wood Deck Elevations

## Front Elevation

Scale: 1/4" = 1' - 0"

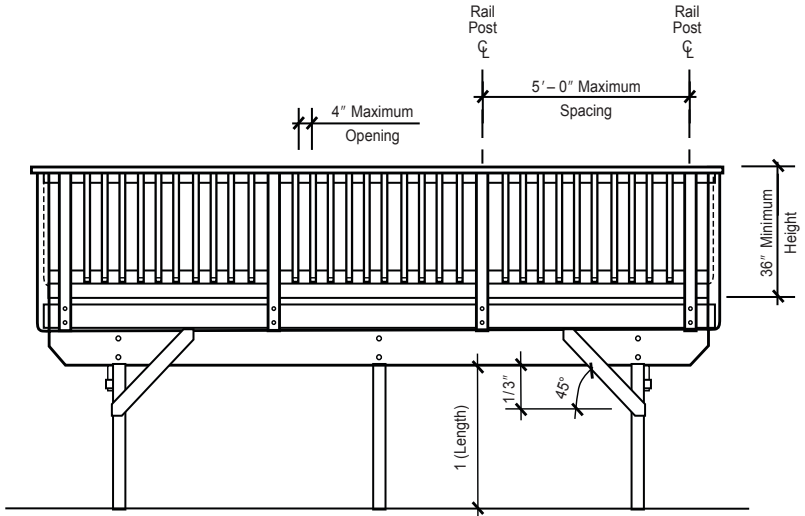

## Left Side Elevation

Scale: 1/4" = 1' - 0"

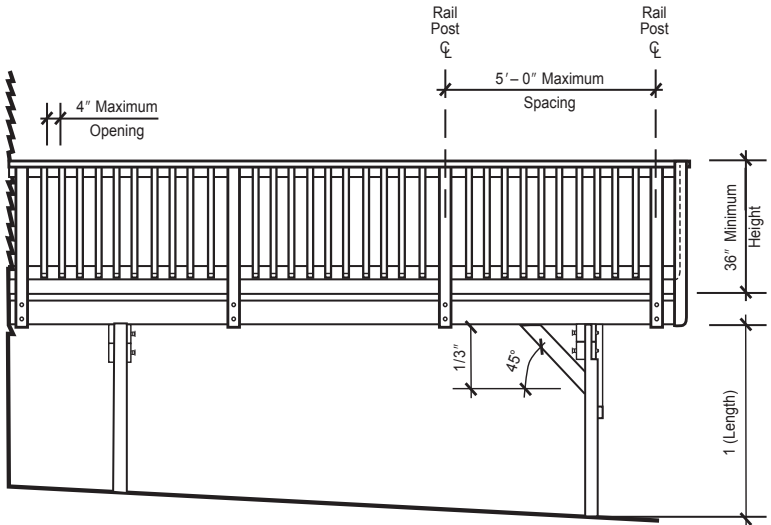

# Wood Deck Framing/Foundation Plan

## Framing/Foundation Plan

Scale: 1/4" = 1' - 0"

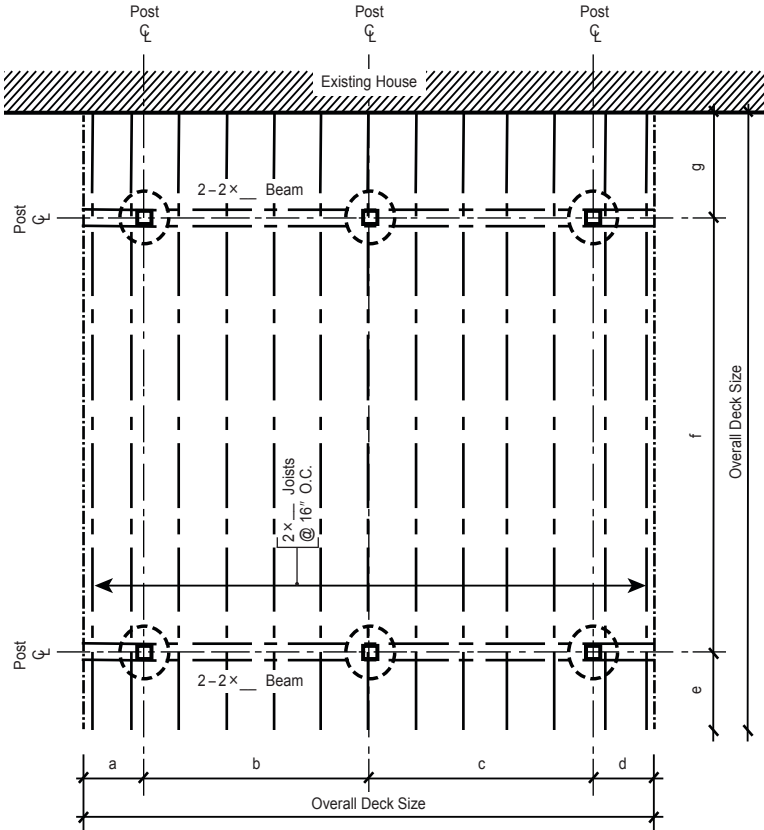

### Notes:

- 1) All lumber shall be pressure treated.
- 2) All connectors, anchors and fasteners shall be either ZMAX™ or post batch, hot-dip galvanized steel.
- 3) Do not use standard carbon-steel or aluminum products in direct contact with pressure-treated wood.

### WARNING AND DISCLAIMER

This drawing is intended only to be illustrative of the minimum requirements of applicable County Ordinances. Code changes may not appear in this illustration. It is not a blueprint, nor a set of plans and specifications. PRINCE GEORGE'S COUNTY, MARYLAND DOES NOT WARRANT OR GUARANTEE IN ANY MANNER OR TO ANY EXTENT THE SUFFICIENCY OF THIS DRAWING. Persons to whom this drawing is distributed should not rely on it as an acceptable plan or blueprint for any structure. PRINCE GEORGE'S COUNTY, MARYLAND DISCLAIMS ANY AND ALL LIABILITY FOR DAMAGES OR INJURIES, DIRECT OR CONSEQUENTIAL, ARISING OUT OF THE USE OF THIS DRAWING.

# Covered Sundeck

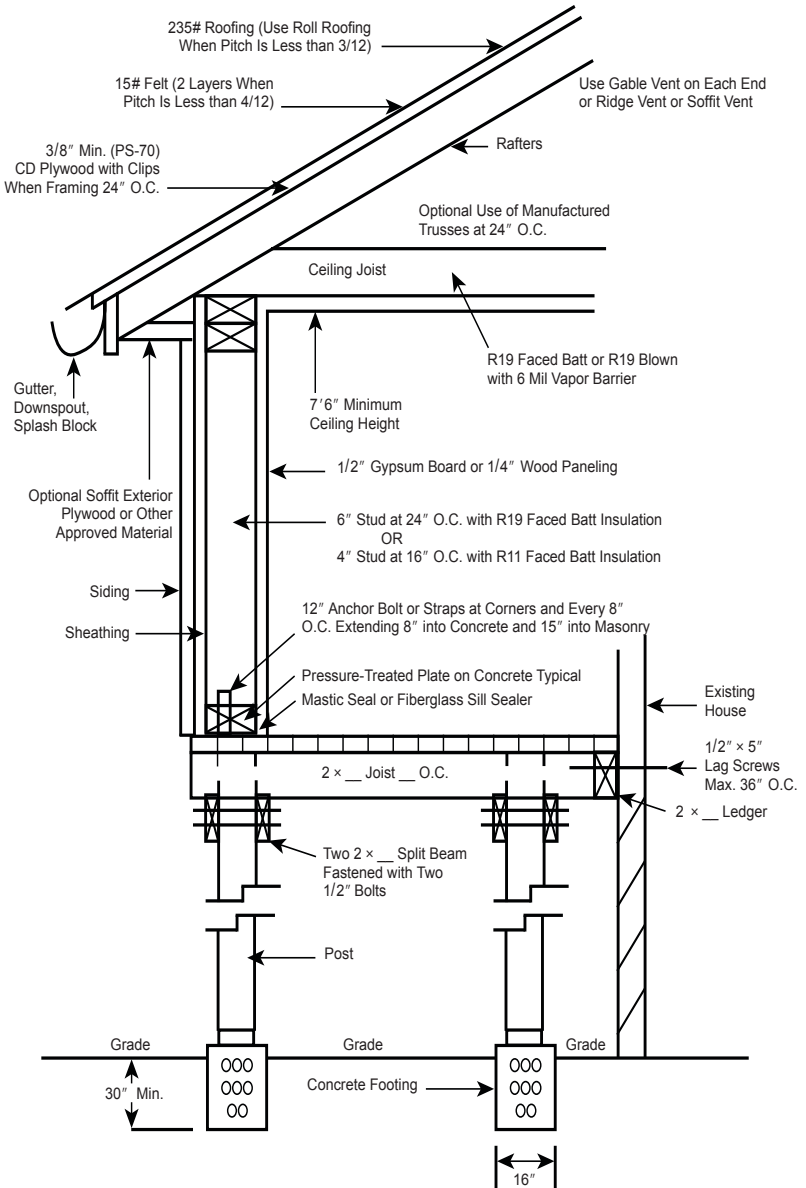

## WARNING AND DISCLAIMER

This drawing is intended only to be illustrative of the minimum requirements of applicable County Ordinances. Code changes may not appear in this illustration. It is not a blueprint, nor a set of plans and specifications. PRINCE GEORGE'S COUNTY, MARYLAND DOES NOT WARRANT OR GUARANTEE IN ANY MANNER OR TO ANY EXTENT THE SUFFICIENCY OF THIS DRAWING. Persons to whom this drawing is distributed should not rely on it as an acceptable plan or blueprint for any structure. PRINCE GEORGE'S COUNTY, MARYLAND DISCLAIMS ANY AND ALL LIABILITY FOR DAMAGES OR INJURIES, DIRECT OR CONSEQUENTIAL, ARISING OUT OF THE USE OF THIS DRAWING.