

METZEROTT RD. MD 650 TO ADELPHI RD. PEDESTRIAN SAFETY IMPROVEMENTS

Metzerott Rd. from MD 650 to Adelphi Rd.



prince
George's
county MARYLAND

Angela D. Alsobrooks
County Executive



Terry L. Bellamy
DPW&T Director



Prince Georges county MARYLAND

PROJECT LIMITS SHEET 1 OF 2



Angela D. Alsobrooks
County Executive

Terry L. Bellamy
DPW&T Director



Metzerott Road From MD 650 To Adelphi Road College Park, Maryland

	EXISTING ROAD		WATER AND SEWER
	PROPOSED SIDEWALK		PROPOSED STORM DRAIN
	PROPOSED BICYCLE LANE		PROPOSED STREET LIGHT
	PROPOSED TREE		PROPOSED UTILITY LINE
	PROPOSED UTILITY LINE		PROPOSED UTILITY LINE

Pedestrian and Bicycle Safety CIP Project
Concept Design, Stormdrain / SWM Layout

RK&K
Alternative 1



December 2019

Roll Plan 1 of 2



Prince Georges county MARYLAND

PROJECT LIMITS SHEET 2 OF 2



Angela D. Alsobrooks
County Executive

Terry L. Bellamy
DPW&T Director



Metzerott Road From MD 650 To Adelphi Road College Park, Maryland

	EXISTING CURB AND GUTTER		PROPOSED CURB AND GUTTER
	EXISTING SIDEWALK		PROPOSED SIDEWALK
	EXISTING BICYCLE LANE		PROPOSED BICYCLE LANE
	EXISTING PEDESTRIAN PATH		PROPOSED PEDESTRIAN PATH
	EXISTING STORM DRAIN		PROPOSED STORM DRAIN
	EXISTING STREET LIGHT		PROPOSED STREET LIGHT
	EXISTING UTILITY		PROPOSED UTILITY
	EXISTING TREE		PROPOSED TREE
	EXISTING BUILDING		PROPOSED BUILDING
	EXISTING ROAD		PROPOSED ROAD

Pedestrian and Bicycle Safety CIP Project
Concept Design, Stormdrain / SWM Layout

RK&K
Alternative 1

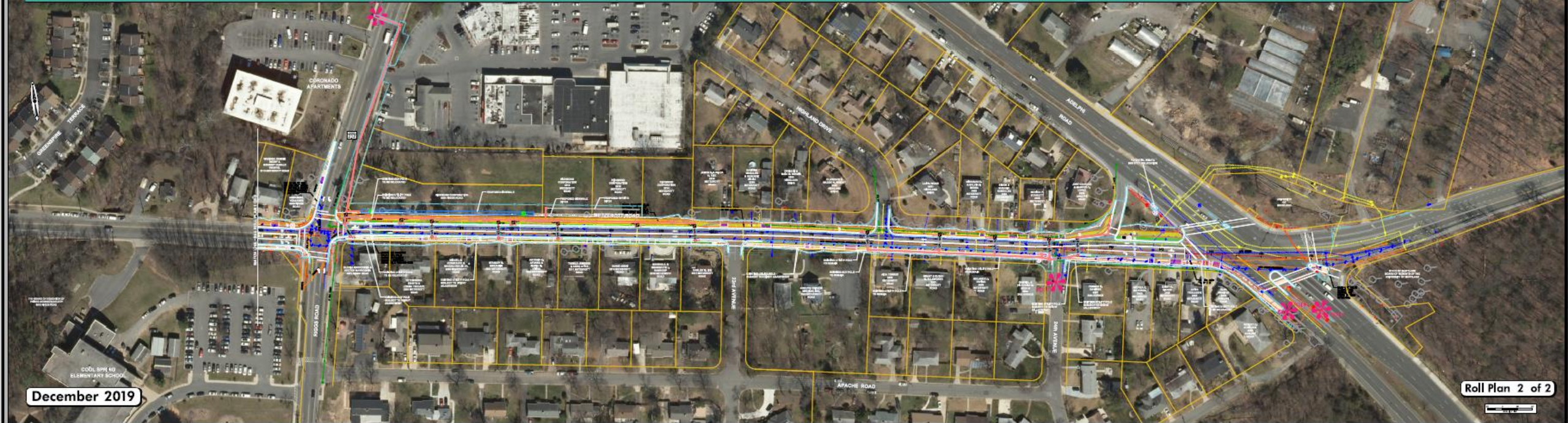

December 2019

Roll Plan 2 of 2

POINTS OF CONTACTS DURING DESIGN:

Erv Beckert, P.E.

Chief, Highway and Bridge Design Division

Mobile: 240.508.9610

Email: ETBeckert@co.pg.md.us

POINT OF CONTACT DURING CONSTRUCTION:

Dwight Joseph

Chief, Construction Division

Direct: 301. 883. 5633

Email: DJoseph@co.pg.md.us