

APPRAISAL OF REAL PROPERTY



LOCATED AT

Mars Avenue (06-0589051)
Suitland, MD 20746
Lots 13.14.15.16, Map 80, Grid E1, Subdivision 2800, Block 13

FOR

Prince Georges County
400 McCormick Drive #336
Largo, Maryland 20774

OPINION OF VALUE

40,000

AS OF

May 10, 2019

BY

Anissa Rae Beatty
Treffer Appraisal Group
1244 Ritchie Hwy - Suite 19
Arnold, MD 21012
(410) 544-7744
appraisals@treffergroup.com

Borrower	N/A			File No.	AB190510D
Property Address	Mars Avenue (06-0589051)				
City	Suitland	County	Prince George's	State	MD Zip Code 20746
Lender/Client	Prince Georges County				

APPRAISAL AND REPORT IDENTIFICATION

This Report is one of the following types:

☒ Appraisal Report (A written report prepared under Standards Rule 2-2(a) , pursuant to the Scope of Work, as disclosed elsewhere in this report.)

☐ Restricted Appraisal Report (A written report prepared under Standards Rule 2-2(b) , pursuant to the Scope of Work, as disclosed elsewhere in this report, restricted to the stated intended use by the specified client or intended user.)

Comments on Standards Rule 2-3

I certify that, to the best of my knowledge and belief:

- The statements of fact contained in this report are true and correct.
- The reported analyses, opinions, and conclusions are limited only by the reported assumptions and limiting conditions and are my personal, impartial, and unbiased professional analyses, opinions, and conclusions.
- Unless otherwise indicated, I have no present or prospective interest in the property that is the subject of this report and no personal interest with respect to the parties involved.
- Unless otherwise indicated, I have performed no services, as an appraiser or in any other capacity, regarding the property that is the subject of this report within the three-year period immediately preceding acceptance of this assignment.
- I have no bias with respect to the property that is the subject of this report or the parties involved with this assignment.
- My engagement in this assignment was not contingent upon developing or reporting predetermined results.
- My compensation for completing this assignment is not contingent upon the development or reporting of a predetermined value or direction in value that favors the cause of the client, the amount of the value opinion, the attainment of a stipulated result, or the occurrence of a subsequent event directly related to the intended use of this appraisal.
- My analyses, opinions, and conclusions were developed, and this report has been prepared, in conformity with the Uniform Standards of Professional Appraisal Practice that were in effect at the time this report was prepared.
- Unless otherwise indicated, I have made a personal inspection of the property that is the subject of this report.
- Unless otherwise indicated, no one provided significant real property appraisal assistance to the person(s) signing this certification (if there are exceptions, the name of each individual providing significant real property appraisal assistance is stated elsewhere in this report).

Reasonable Exposure Time (USPAP defines Exposure Time as the estimated length of time that the property interest being appraised would have been offered on the market prior to the hypothetical consummation of a sale at market value on the effective date of the appraisal.)

My Opinion of Reasonable Exposure Time for the subject property at the market value stated in this report is: 0-90 days

The neighborhood analysis, the exposure time to be the same as those reported as marketing time in the neighborhood section. The estimated length of time that the property's interest being appraised would have been offered on the market prior to the hypothetical consummation or a sale at market value on the effective date of the appraisal. Exposure time is a retrospective opinion based on an analysis of past events assuming a competitive and open market. As per the current market data, and the market trend in the subject's general market area, the exposure time is based on the average of the days on market of the selected comparables as reference. With reference to the selected comparables, the range of exposure time for the neighborhood is 0 to 90 days.

Comments on Appraisal and Report Identification

Note any USPAP-related issues requiring disclosure and any state mandated requirements:

The purpose of this appraisal assignment is to provide an opinion of the market value for Mars Avenue (06-0589051), Suitland, MD 20746.

The subject is a 8,000 square foot mostly level lot. The subject property is zoned R-T which current standards state the site needs to be 6,500 sq ft in order to build. However, the subject falls under the zoning ordinance 27-443 which states lots 5,000 sq ft and larger are buildable if the plat is before November 29, 1949. The subject's plat (#A-1293) is for Dupont Heights is dated 1906. Therefore, the subject's current lot size is buildable. Currently there are not roads or driveways that give access to the subject property. I am unaware of any easements or maintenance agreement between the owners of the subject property and the owners of the adjacent properties. Typical utility easements (telephone, electric) do not detract from the market value of the property. This area has public utilities available.

Overall, the site appears to be suitable for detached residential development and this represents the highest and best use.

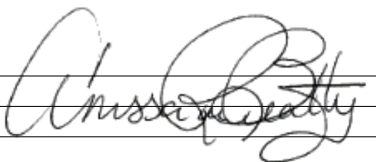
APPRAISER:	SUPERVISORY or CO-APPRAISER (if applicable):
Signature: 	Signature: _____
Name: <u>Anissa Rae Beatty</u>	Name: _____
Certified Residential	
State Certification #: <u>03-20531</u>	State Certification #: _____
or State License #: _____	or State License #: _____
State: <u>MD</u> Expiration Date of Certification or License: <u>09/07/2020</u>	State: _____ Expiration Date of Certification or License: _____
Date of Signature and Report: <u>05/14/2019</u>	Date of Signature: _____
Effective Date of Appraisal: <u>May 10, 2019</u>	
Inspection of Subject: <input type="checkbox"/> None <input type="checkbox"/> Interior and Exterior <input checked="" type="checkbox"/> Exterior-Only	Inspection of Subject: <input type="checkbox"/> None <input type="checkbox"/> Interior and Exterior <input type="checkbox"/> Exterior-Only
Date of Inspection (if applicable): <u>May 10, 2019</u>	Date of Inspection (if applicable): _____

LAND APPRAISAL REPORT

File No.: AB190510D

SUBJECT

ASSIGNMENT

MARKET AREA DESCRIPTION

SITE DESCRIPTION

Property Address: Mars Avenue (06-0589051)City: SuitlandState: MDZip Code: 20746

County: Prince George'sLegal Description: Lots 13.14.15.16, Map 80, Grid E1, Subdivision 2800, Block 13

Assessor's Parcel #: 06-0589051Tax Year: ExemptR.E. Taxes: \$ 0Special Assessments: \$ 0

Market Area Name: Prince George's CountyMap Reference: 47894Census Tract: 8019.07

Current Owner of Record: Prince George's CountyBorrower (if applicable): N/A

Project Type (if applicable): ☐ PUD☐ De Minimis PUD☐ Other (describe)HOA: \$ ☐ per year☐ per month

Are there any existing improvements to the property? ☒ No☐ YesIf Yes, indicate current occupancy: ☐ Owner☐ Tenant☐ Vacant☐ Not habitable

If Yes, give a brief description:

The purpose of this appraisal is to develop an opinion of: ☒ Market Value (as defined), or☐ other type of value (describe)

This report reflects the following value (if not Current, see comments): ☒ Current (the Inspection Date is the Effective Date)☐ Retrospective☐ Prospective

Property Rights Appraised: ☒ Fee Simple☐ Leasehold☐ Leased Fee☐ Other (describe)

Intended Use: The purpose of this appraisal assignment is to provide an opinion of the market value for Mars Avenue (06-0589051), Suitland, MD 20746.

Intended User(s) (by name or type): Prince Georges County

Client: Prince Georges CountyAddress: 1400 McCormick Drive #336 Largo, Maryland 20774

Appraiser: Anissa Rae BeattyAddress: 1244 Ritchie Hwy - Suite 19, Arnold, MD 21012

Characteristics			Predominant Occupancy	One-Unit Housing		Present Land Use		Change in Land Use	
Location:	<input type="checkbox"/> Urban	<input checked="" type="checkbox"/> Suburban	<input type="checkbox"/> Rural	<input checked="" type="checkbox"/> Owner 70 <input type="checkbox"/> Tenant <input type="checkbox"/> Vacant (0-5%) <input checked="" type="checkbox"/> Vacant (>5%)	PRICE	AGE	One-Unit	75 %	<input checked="" type="checkbox"/> Not Likely
Built up:	<input checked="" type="checkbox"/> Over 75%	<input type="checkbox"/> 25-75%	<input type="checkbox"/> Under 25%		\$ (000)	(yrs)	2-4 Unit	5 %	<input type="checkbox"/> Likely * <input type="checkbox"/> In Process *
Growth rate:	<input type="checkbox"/> Rapid	<input checked="" type="checkbox"/> Stable	<input type="checkbox"/> Slow		55	Low 0	Multi-Unit	5 %	* To:
Property values:	<input checked="" type="checkbox"/> Increasing	<input type="checkbox"/> Stable	<input type="checkbox"/> Declining		490	High 95	Comm'l	15 %	
Demand/supply:	<input checked="" type="checkbox"/> Shortage	<input type="checkbox"/> In Balance	<input type="checkbox"/> Over Supply		235	Pred 56		%	
Marketing time:	<input checked="" type="checkbox"/> Under 3 Mos.	<input type="checkbox"/> 3-6 Mos.	<input type="checkbox"/> Over 6 Mos.				%		

Factors Affecting Marketability											
Item	Good	Average	Fair	Poor	N/A	Item	Good	Average	Fair	Poor	N/A
Employment Stability	<input type="checkbox"/>	<input checked="" type="checkbox"/>	<input type="checkbox"/>	<input type="checkbox"/>	<input type="checkbox"/>	Adequacy of Utilities	<input type="checkbox"/>	<input checked="" type="checkbox"/>	<input type="checkbox"/>	<input type="checkbox"/>	<input type="checkbox"/>
Convenience to Employment	<input type="checkbox"/>	<input checked="" type="checkbox"/>	<input type="checkbox"/>	<input type="checkbox"/>	<input type="checkbox"/>	Property Compatibility	<input type="checkbox"/>	<input checked="" type="checkbox"/>	<input type="checkbox"/>	<input type="checkbox"/>	<input type="checkbox"/>
Convenience to Shopping	<input type="checkbox"/>	<input checked="" type="checkbox"/>	<input type="checkbox"/>	<input type="checkbox"/>	<input type="checkbox"/>	Protection from Detrimental Conditions	<input type="checkbox"/>	<input checked="" type="checkbox"/>	<input type="checkbox"/>	<input type="checkbox"/>	<input type="checkbox"/>
Convenience to Schools	<input type="checkbox"/>	<input checked="" type="checkbox"/>	<input type="checkbox"/>	<input type="checkbox"/>	<input type="checkbox"/>	Police and Fire Protection	<input type="checkbox"/>	<input checked="" type="checkbox"/>	<input type="checkbox"/>	<input type="checkbox"/>	<input type="checkbox"/>
Adequacy of Public Transportation	<input type="checkbox"/>	<input checked="" type="checkbox"/>	<input type="checkbox"/>	<input type="checkbox"/>	<input type="checkbox"/>	General Appearance of Properties	<input type="checkbox"/>	<input type="checkbox"/>	<input checked="" type="checkbox"/>	<input type="checkbox"/>	<input type="checkbox"/>
Recreational Facilities	<input type="checkbox"/>	<input checked="" type="checkbox"/>	<input type="checkbox"/>	<input type="checkbox"/>	<input type="checkbox"/>	Appeal to Market	<input type="checkbox"/>	<input type="checkbox"/>	<input checked="" type="checkbox"/>	<input type="checkbox"/>	<input type="checkbox"/>

Market Area Comments: The subject property is located in Suitland, Prince George's County, Maryland, which is primarily comprised of single-family dwellings along with some multi-family dwellings and commercial use properties. Employment centers, schools, hospitals, places of worship and shopping facilities are within close proximity. The subject property has good access to Washington, D.C., the surrounding Washington, D.C. Metro Area, and the Baltimore City Metro Area. The overall Washington, D.C. Metro Area has been experiencing increasing prices (3.4% increase from last year) and a shortage of supply (Active listings down 9.7% from last year). The residential real estate market in Prince George's Count is the most affordable market area in the Washington, D.C. Metro Area with a median sale price of \$300,000 (11.1% increase from last year) and is currently experiencing a decline in active listing at -4.2%. Overall, Prince George's County, with a decreasing supply and increasing prices, appears to be an attractive market for investors. The above information is taken from the most recent BrightMLS Market Update (March, 2019) and can be found in the addendum of this report. The subject property's more immediate area of Suitland has experienced rising Average Sold Price of \$208,348 from the first quarter of 2018 to \$223,688 from the first quarter of 2019. This represents a 7.36% increase. See Addendum

Dimensions: 80x100Site Area: 8,000 sf Sq.Ft.

Zoning Classification: R-TDescription: R-T Townhouse - permits one-family detached and attached, two-family, and three-family dwellings;promotes the maximum amount of freedom in the design of attached dwellings and their grouping and layout.

Do present improvements comply with existing zoning requirements? ☐ Yes☐ No☒ No Improvements

Uses allowed under current zoning: R-T Attached dwelling, maximum dwelling units per net acre; three-family dwelling - 9, two-family dwelling - 8, other attached dwellings - 6 with a minimum area for development is 2 acres.

Are CC&Rs applicable? ☐ Yes☐ No☒ UnknownHave the documents been reviewed? ☐ Yes☒ NoGround Rent (if applicable) \$ /

Comments:

Highest & Best Use as improved: ☒ Present use, or☐ Other use (explain) The highest and best use of the subject property is to be developed with an owner-occupied single-family residential dwelling in accordance with R-T zoning.

Actual Use as of Effective Date: Vacant LandUse as appraised in this report: Vacant Land

Summary of Highest & Best Use: The highest and best use of the subject property is to be developed with an owner-occupied single-family residential dwelling in accordance with R-T zoning. The subject parcel is not suitable for being improved with townhomes due to the required 2 acre site needed for townhomes.

Utilities	Public	Other	Provider/Description	Off-site Improvements	Type	Public	Private	Frontage	None
Electricity	<input checked="" type="checkbox"/>	<input type="checkbox"/>	Available Hookup	Street	None	<input type="checkbox"/>	<input type="checkbox"/>	Topography	Mostly Level
Gas	<input checked="" type="checkbox"/>	<input type="checkbox"/>	Available Hookup	Width	None			Size	8,000 square feet
Water	<input checked="" type="checkbox"/>	<input type="checkbox"/>	Available Hookup	Surface	None			Shape	Rectangular
Sanitary Sewer	<input checked="" type="checkbox"/>	<input type="checkbox"/>	Available Hookup	Curb/Gutter	None	<input type="checkbox"/>	<input type="checkbox"/>	Drainage	Natural; Appears Adequate
Storm Sewer	<input checked="" type="checkbox"/>	<input type="checkbox"/>	Available Hookup	Sidewalk	None	<input type="checkbox"/>	<input type="checkbox"/>	View	Residential
Telephone	<input checked="" type="checkbox"/>	<input type="checkbox"/>	Available Hookup	Street Lights	None	<input type="checkbox"/>	<input type="checkbox"/>		
Multimedia	<input checked="" type="checkbox"/>	<input type="checkbox"/>	Available Hookup	Alley	None	<input type="checkbox"/>	<input type="checkbox"/>		

Other site elements: ☒ Inside Lot☐ Corner Lot☐ Cul de Sac☐ Underground Utilities☐ Other (describe)

FEMA Spec'l Flood Hazard Area ☐ Yes☒ NoFEMA Flood Zone XFEMA Map # 24033C0235EFEMA Map Date 9/16/2016

Site Comments: The subject is a 8,000 square foot mostly level lot. The subject property is zoned R-T which current standards state the site needs to be 6,500 sq ft in order to build. However, the subject falls under the zoning ordinance 27-443 which states lots 5,000 sq ft and larger are buildable if the plat is before November 29, 1949. The subject's plat (#A-1293) is for Dupont Heights is dated 1906. Therefore, the subject's current lot size is buildable. Currently there are not roads or driveways that give access to the subject property. I am unaware of any easements or maintenance agreement between the owners of the subject property and the owners of the adjacent properties. Typical utility easements (telephone, electric) do not detract from the market value of the property. This area has public utilities available.

Overall, the site appears to be suitable for detached residential development.

LAND APPRAISAL REPORT

File No.: AB190510D

TRANSFER HISTORY

My research ☐ did ☒ did not reveal any prior sales or transfers of the subject property for the three years prior to the effective date of this appraisal.

Data Source(s): Assessment Records

1st Prior Subject Sale/Transfer

Date: 06/21/1994

Price: 0

Source(s): Property Assessment Record

2nd Prior Subject Sale/Transfer

Date: 03/22/1972

Price: 0

Source(s): Property Assessment Record

Analysis of sale/transfer history and/or any current agreement of sale/listing: The subject sold previously on 06/21/1994 for \$0. This transaction was by order of the Circuit Court for Prince George's County, Maryland, in Civil Action CAE #93-14953, passed on the 10th day of May, 1994, it was ordered that the Collector of Taxes for Prince George's County execute a deed of conveyance per deed# 9633/444. The subject sold previously on March 22, 1972 for \$10.00 per deed# 4055/569 the SDAT record has this sale for \$0.

SALES COMPARISON APPROACH

FEATURE	SUBJECT PROPERTY	COMPARABLE NO. 1		COMPARABLE NO. 2		COMPARABLE NO. 3	
Address	Mars Avenue (06-0589051) Suitland, MD 20746	5715 Jost St Fairmount Heights, MD 20743		1003 60th Ave Fairmount Heights, MD 20743		907 Cypressstree Dr Capitol Heights, MD 20743	
Proximity to Subject		4.31 miles N		4.52 miles N		4.64 miles NE	
Sale Price	\$		\$ 38,000		\$ 41,000		\$ 36,000
Price/ Sq.Ft.	\$	\$ 7.31		\$ 6.43		\$ 4.53	
Data Source(s)		BrightMLS#1002226990		BrightMLS#MDPG227618		BrightMLS#1000033237	
Verification Source(s)		Assessment Record, Agent		Assessment Record, Agent		Assessment Record, Agent	
VALUE ADJUSTMENT	DESCRIPTION	DESCRIPTION	+(-) \$ Adjust	DESCRIPTION	+(-) \$ Adjust	DESCRIPTION	+(-) \$ Adjust
Sales or Financing		Cash		Cash		Cash	
Concessions		None		None		None	
Date of Sale/Time		C 8/18, S 9/18	+570	C 1/19, S 4/19	+307	C 3/18, S 3/18	+1,080
Rights Appraised	Fee Simple	Fee Simple		Fee Simple		Fee Simple	
Location	Suitland	Fairmount Heights	+2,280	Fairmount Heights	+2,460	Capitol Heights	+2,160
Site Area (in Sq.Ft.)	8,000	5,200	+2,800	6,380	+1,620	7,950	+50
Zoning	R-T	R-55		R-55		R-55	
Development Status	Platted and Recorded	Platted and Recorded		Platted and Recorded		Platted and Recorded/F	
Improvements	None	None		None		None	
Site Utility	Typical	Typical		Typical		Typical	
Road Access	None	Yes	-2,500	Yes	-2,500	Yes	-2,500
Net Adjustment (Total, in \$)		<input checked="" type="checkbox"/> + <input type="checkbox"/> - \$	3,150	<input checked="" type="checkbox"/> + <input type="checkbox"/> - \$	1,887	<input checked="" type="checkbox"/> + <input type="checkbox"/> - \$	790
Adjusted Sale Price (in \$)		Net 8.3 % Gross 21.4 %	\$ 41,150	Net 4.6 % Gross 16.8 %	\$ 42,887	Net 2.2 % Gross 16.1 %	\$ 36,790

Summary of Sales Comparison Approach

While each comparable sales are considered in reconciling an opinion of market value, comparable #1 and #3 received the most weight as they are the most recent sales.

The adjusted sales price of the comparable sales range from \$33,005 to \$47,387. With comparable #1 and #3 receiving the most weight, the reconciled opinion of market value for the subject property is \$40,000.

PUD

PROJECT INFORMATION FOR PUDs (if applicable)

☐ The Subject is part of a Planned Unit Development.

Legal Name of Project:

Describe common elements and recreational facilities:

RECONCILIATION

Indicated Value by: Sales Comparison Approach \$ 40,000

Final Reconciliation The adjusted sales price of the comparable sales range from \$33,005 to \$47,387. With comparable #1 and #3 receiving the most weight, the reconciled opinion of market value for the subject property is \$42,000.

This appraisal is made ☒ "as is", or ☐ subject to the following conditions:

☐ This report is also subject to other Hypothetical Conditions and/or Extraordinary Assumptions as specified in the attached addenda.

Based upon an inspection of the subject property, defined Scope of Work, Statement of Assumptions and Limiting Conditions, and Appraiser's Certifications, my (our) Opinion of the Market Value (or other specified value type), as defined herein, of the real property that is the subject of this report is: \$ 40,000, as of: May 10, 2019, which is the effective date of this appraisal. If indicated above, this Opinion of Value is subject to Hypothetical Conditions and/or Extraordinary Assumptions included in this report. See attached addenda.

ATTACH.

A true and complete copy of this report contains 23 pages, including exhibits which are considered an integral part of the report. This appraisal report may not be properly understood without reference to the information contained in the complete report, which contains the following attached exhibits:

☒ Limiting cond./Certifications

☒ Narrative Addendum

☒ Location Map(s)

☐ Flood Addendum

☒ Additional Sales

☒ Photo Addenda

☐ Parcel Map

☐ Hypothetical Conditions

☐ Extraordinary Assumptions

☐

SIGNATURES

Client Contact: Benjamin H Hobbs

E-Mail: bhobbs@co.pg.md.us

Client Name: Prince Georges County

Address: 1400 McCormick Drive #336 Largo, Maryland 20774

APPRaiser

Supervisory APPRAISER (if required) or CO-APPRAISER (if applicable)

Appraiser Name: Anissa Rae Beatty

Company: Treffer Appraisal Group

Phone: (410) 544-7744

Fax:

E-Mail: appraisals@treffergroup.com

Date of Report (Signature): 05/14/2019

License or Certification #: 03-20531

State: MD

Designation: Certified Residential

Expiration Date of License or Certification: 09/07/2020

Inspection of Subject: ☐ Did Inspect ☐ Did Not Inspect (Desktop)

Date of Inspection: May 10, 2019

Supervisory or Co-Appraiser Name:

Company:

Phone:

Fax:

E-Mail:

Date of Report (Signature):

License or Certification #:

State:

Designation:

Expiration Date of License or Certification:

Inspection of Subject: ☐ Did Inspect ☐ Did Not Inspect

Date of Inspection:

GP LAND

Copyright© 2007 by a la mode, inc. This form may be reproduced unmodified without written permission, however, a la mode, inc. must be acknowledged and credited.
Form GPLND - "TOTAL" appraisal software by a la mode, inc. - 1-800-ALAMO

3/2007

ADDITIONAL COMPARABLE SALES

File No.: AB190510D

FEATURE	SUBJECT PROPERTY	COMPARABLE NO. 4		COMPARABLE NO. 5		COMPARABLE NO. 6	
Address	Mars Avenue (06-0589051) Suitland, MD 20746	911 Cypressstree Dr Capitol Heights, MD 20743		6409 K St Capitol Heights, MD 20743			
Proximity to Subject		4.65 miles NE		4.55 miles NE			
Sale Price	\$		\$ 32,000		\$ 45,000		\$
Price/ Sq.Ft.	\$	\$ 4.34		\$ 6.00		\$	
Data Source(s)		BrightMLS#1000033305		BrightMLS#1001500875			
Verification Source(s)		Assessment Record, Agent		Assessment Record, Agent			
VALUE ADJUSTMENT	DESCRIPTION	DESCRIPTION	+ (-) \$ Adjust	DESCRIPTION	+ (-) \$ Adjust	DESCRIPTION	+ (-) \$ Adjust
Sales or Financing Concessions		Cash None		Cash None			
Date of Sale/Time		C 3/18, S 3/18	+960	C 12/17, S 1/18	+1,687		
Rights Appraised	Fee Simple	Fee Simple		Fee Simple			
Location	Suitland	Capitol Heights	+1,920	Capitol Heights	+2,700		
Site Area (in Sq.Ft.)	8,000	7,375	+625	7,500	+500		
Zoning	R-T	R-55		R-55			
Development Status	Platted and Recorded	Platted and Recorded/F		Platted and Recorded			
Improvements	None	Gate		None			
Site Utility	Typical	Typical		Typical			
Road Access	None	Yes	-2,500	Yes	-2,500		
Net Adjustment (Total, in \$)		<input checked="" type="checkbox"/> + <input type="checkbox"/> - \$ 1,005		<input checked="" type="checkbox"/> + <input type="checkbox"/> - \$ 2,387		<input type="checkbox"/> + <input type="checkbox"/> - \$	
Adjusted Sale Price (in \$)		Net 3.1 % Gross 18.8 % \$ 33,005		Net 5.3 % Gross 16.4 % \$ 47,387		Net % Gross % \$	
Summary of Sales Comparison Approach Date of Sale/Time: As noted in the Market Conditions section of this report. The Capitol Heights area is currently experiencing increasing property values. The comparable sales have been positively adjusted at a 3% annual rate.							
Rights Appraised: The subject property and all of the comparable sales offer Fee Simple ownership rights. No adjustment was necessary in this category.							
Location: A market research was completed on the Capitol Heights/Fairmount Heights market and the Subject's market. There was approximately 6% difference in the average sold price from the subject's market and the Capitol Heights/Fairmount Heights market and therefore, a 4% positive adjustment was applied.							
Site Area: Site area adjustments have been made at \$1.00 per square foot.							
Zoning: The subject is zoned R-T and all of the comparable sales are zoned R-55 both zones have similar regulations and requirements. No adjustment was necessary in this category. The subject parcel is not suitable for being improved with townhomes due to the required 2 acre site needed for townhomes.							
Development Status: The subject and all of the comparable sales are buildable under zoning ordinance 27-443 which states lots 5,000 sq ft and larger are buildable if the plat is before November 29, 1949. No adjustment was necessary in this category.							
Improvements: The subject and all of the comparable sales have no improvements. No adjustment was necessary for this category.							
The subject property does not have access to the lot. This has been considered in our evaluation in the Sales Comparison approach. A \$25.00 per foot adjustment from Dupont Avenue to the subject's lot has been applied for driveway access.							

Subject Land Photo Page

Borrower	N/A					
Property Address	Mars Avenue (06-0589051)					
City	Suitland	County	Prince George's	State	MD	Zip Code 20746
Lender/Client	Prince Georges County					



Subject

Mars Avenue (06-0589051)
Sales Price
Date of Sale
Site Area 8,000
Location Suitland
Zoning R-T
Development Status Platted and Recorded
Improvements None
Site Utility Typical
Road Access None

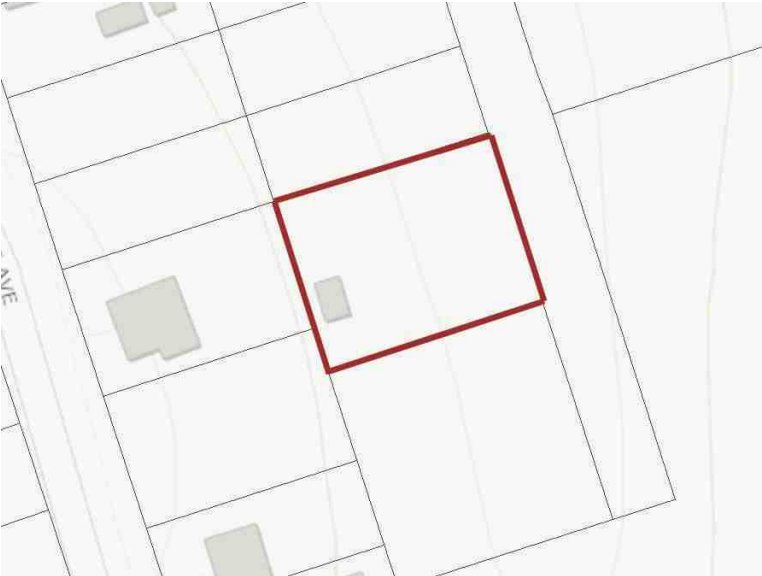

Subject

Comparable Land Photo Page

Borrower	N/A					
Property Address	Mars Avenue (06-0589051)					
City	Suitland	County	Prince George's	State	MD	Zip Code 20746
Lender/Client	Prince Georges County					



Comparable 1

5715 Jost St	
Prox. to Subj.	4.31 miles N
Sales Price	38,000
Date of Sale	C 8/18, S 9/18
Location	Fairmount Heights
Site/View	
Zoning	R-55
Development Status	Platted and Recorded
Improvements	None
Site Utility	Typical



Comparable 2

1003 60th Ave	
Prox. to Subj.	4.52 miles N
Sales Price	41,000
Date of Sale	C 1/19, S 4/19
Location	Fairmount Heights
Site/View	
Zoning	R-55
Development Status	Platted and Recorded
Improvements	None
Site Utility	Typical



Comparable 3

907 Cypressstree Dr	
Prox. to Subj.	4.64 miles NE
Sales Price	36,000
Date of Sale	C 3/18, S 3/18
Location	Capitol Heights
Site/View	
Zoning	R-55
Development Status	Platted and Recorded/F
Improvements	None
Site Utility	Typical

Land Comparable Photos 4-6

Borrower	N/A					
Property Address	Mars Avenue (06-0589051)					
City	Suitland	County	Prince George's	State	MD	Zip Code 20746
Lender/Client	Prince Georges County					



Comparable 4

911 Cypressstree Dr
Prox. to Subject 4.65 miles NE
Sale Price 32,000
Gross Living Area
Total Rooms
Total Bedrooms
Total Bathrooms
Location Capitol Heights
View
Site 7,375
Quality
Age



Comparable 5

6409 K St
Prox. to Subject 4.55 miles NE
Sale Price 45,000
Gross Living Area
Total Rooms
Total Bedrooms
Total Bathrooms
Location Capitol Heights
View
Site 7,500
Quality
Age

Comparable 6

Prox. to Subject
Sale Price
Gross Living Area
Total Rooms
Total Bedrooms
Total Bathrooms
Location
View
Site
Quality
Age

Supplemental Addendum

File No. AB190510D

Borrower	N/A					
Property Address	Mars Avenue (06-0589051)					
City	Suitland	County	Prince George's	State	MD	Zip Code 20746
Lender/Client	Prince Georges County					

Purpose of the Appraisal

The purpose of the report is to develop and report an opinion of market value for the subject property.

Scope of the Appraisal

The scope of the appraisal provides for a physical inspection of the property and its surroundings sufficient to gather data necessary to form a supportable estimate of market value. Comparable properties are chosen after reviewing recent settled sales, current listings, and properties currently under contract for sale. Specifics regarding physical features of the comparable properties and the terms of sale are obtained from one or more of the following sources: Multiple Listing Services, public records, deeds, and other commercially available subscription services. Comparable sales are then compared to the subject, and necessary adjustments (market abstracted) are applied to arrive at an indicated value by direct sales comparison. A reasoned reconciliation of the approach to value is then made to arrive at an estimate of market value as defined in the appraisal report as of the effective date of the appraisal and subject to the Certification and Limiting Conditions that are attached hereto.

Unless otherwise stated in the appraisal report, the appraiser has no knowledge of any hidden or unapparent conditions of the property that would make the property more or less valuable and makes no guarantees, or warranties, expressed or implied, regarding the condition of the property. Furthermore, this appraisal report is not a home inspection report. No warranty is expressed or implied.

Standard Comments

- 1) Client: The client is the private party who has engaged this assignment, or other representative/employee that is a party to the ordering of the appraisal.
- 2) Intended Use: The intended use of the appraisal report is to assist the client in evaluating the subject properties market value, as of the effective date of this assignment.
- 3) Intended User: The intended user of the report is the client who has ordered the appraisal report or the employee(s) of the client that may be required to review or comment on the appraisal. The report is intended for use only by the client. Use of the report by others is not intended by the appraiser.
- 4) Exposure Time: The exposure time of the subject is the same as marketing time. Exposure time is defined as: The estimated length of time the property interest being appraised would have been offered on the market prior to the hypothetical consummation of a sale at market value on the effective date of the appraisal.
- 5) I am qualified and competent to perform this appraisal under USPAP guidelines.
- 6) No personal property other than what is typical for the area is included in this report, (i.e. appliances).

Additional Certifications

-My analyses, opinions, and conclusions were developed, and this report has been prepared, in conformity with the Uniform Standards of Professional Appraisal Practice (USPAP) and in accordance with the regulations developed by the Lender's Federal Regulatory Agency as required by FIRREA.

The photographs presented in this report were produced using digital photography. None of the photographs have been altered with the possible exception of brightness and or contrast in order to enhance clarity. Photographs are true representation of the subject and or comparable sales as of the inspection date unless otherwise noted in report.

No warranty of the appraised property is given or implied.

This appraisal is not intended to be used by any third party as the third party is not the intended user as defined in this report. This appraisal report has been prepared solely for the benefit of the client identified here within. It is not prepared for the benefit of others.

Neither I, nor anyone associated with this appraisal assignment, has performed valuation services on the subject property within the past three years.

Market Value

The 6th Edition of The Dictionary of Real Estate Appraisal includes several definitions for market value. The following definition from the dictionary is used by the federal agencies that regulate insured financial institutions in the United States.

Market value: the most probable price which a property should bring in a competitive and open market under all conditions requisite to a fair sale, the buyer and seller each acting prudently and knowledgeably, and assuming the price is not affected by undue stimulus. Implicit in this definition is the consummation of a sale as of a specified date and the passing of title from seller to buyer under conditions whereby:

1. Buyer and seller are typically motivated;

2. Both parties are well informed or well advised, and acting in what they consider their best interests;

3. A reasonable time is allowed for exposure in the open market;

4. Payment is made in terms of cash in U.S. dollars or in terms of financial arrangements comparable thereto; and

5. The price represents the normal consideration for the property sold unaffected by special or creative financing or sales concessions granted by anyone associated with the sale.

Supplemental Addendum

File No. AB190510D

Borrower	N/A					
Property Address	Mars Avenue (06-0589051)					
City	Suitland	County	Prince George's	State	MD	Zip Code 20746
Lender/Client	Prince Georges County					

Hazmat/Environmental statement unless otherwise stated in this report, the existence of hazardous material, which may or may not be present on the property, was not observed by the appraiser. The appraiser has no knowledge of the existence of such materials on or in the property. The appraiser, however, is not qualified to detect such substances. The presence of substances such as asbestos, radon, urea-formaldehyde foam insulation, lead paint, or other potentially hazardous materials may affect the value of the property. The value is predicated on the assumption that there is no such materials on or in the property that would cause the loss of value. No responsibility is assumed for any such conditions, or for any expertise or engineering knowledge required to discover them. The client is urged to retain an expert in this field, if desired.

Digital Signatures

The digital signatures attached to this report fully comply with minimum USPAP reporting requirements. Security features are utilized to ensure the integrity of the signatures and data. According to USPAP Statement on Appraisal Standards No. 8 dated 9/16/1998, electronically affixing a signature to a report is acceptable, and has the same level of authenticity and responsibility as a hand written ink signature.

Detrimental Conditions Statement

There are a wide variety of detrimental conditions that can impact property values. These include, but are not limited to: non-market motivations, future temporary disruptions, acts of terrorism, stigmas, convicted criminals who reside in the neighborhood, neighborhood nuisances, future unannounced surrounding developments, structural and engineering conditions, construction conditions, soils and geo technical issues, environmental conditions and natural conditions. The appraiser has inspected the subject property on a level that is consistent with the typical responsibilities of the appraisal profession; however the appraiser does not have the expertise of market analysts, soils, structural or engineers, scientists, specialists, urban planners and specialists for the various fields. Unless otherwise stated within the report, we assume no responsibilities for the impact that the variety of detrimental conditions may cause.

Site Comments

The subject is a 8,000 square foot mostly level lot. The subject property is zoned R-T which current standards state the site needs to be 6,500 sq ft in order to build. However, the subject falls under the zoning ordinance 27-443 which states lots 5,000 sq ft and larger are buildable if the plat is before November 29, 1949. The subject's plat (#A-1293) is for Dupont Heights is dated 1906. Therefore, the subject's current lot size is buildable. Currently there are not roads or driveways that give access to the subject property. The subject parcel is not suitable for being improved with townhomes due to the required 2 acre site needed for townhomes. I am unaware of any easements or maintenance agreement between the owners of the subject property and the owners of the adjacent properties. Typical utility easements (telephone, electric) do not detract from the market value of the property. This area has public utilities available.

Sale Price/Data Source/Verification Source

The sale prices of all comparable sales were verified through public tax records, or through contact with the respective Agent(s).

Highest and Best Use

The highest and best use of the subject property is to be developed with an owner-occupied single-family residential dwelling in accordance with R-T zoning.

Zoning

R-T Townhouse - permits one-family detached and attached, two-family, and three-family dwellings;promotes the maximum amount of freedom in the design of attached dwellings and their grouping and layout. R-T Attached dwelling, maximum dwelling units per net acre; three-family dwelling - 9, two-family dwelling - 8, other attached dwellings - 6 with a minimum area for development is 2 acres.

Supplemental Addendum

File No. AB190510D

Borrower	N/A					
Property Address	Mars Avenue (06-0589051)					
City	Suitland	County	Prince George's	State	MD	Zip Code 20746
Lender/Client	Prince Georges County					

Market Conditions

The market area is approximately bound by: The subject property is south of Route 4; east of Washington, D.C. line; north of Branch Avenue; west of I 495.

The subject property is located in Suitland, Prince George's County, Maryland, which is primarily comprised of single-family dwellings along with some multi-family dwellings and commercial use properties. Employment centers, schools, hospitals, places of worship and shopping facilities are within close proximity. The subject property has good access to Washington, D.C., the surrounding Washington, D.C. Metro Area, and the Baltimore City Metro Area. The overall Washington, D.C. Metro Area has been experiencing increasing prices (3.4% increase from last year) and a shortage of supply (Active listings down 9.7% from last year).

The residential real estate market in Prince George's Count is the most affordable market area in the Washington, D.C. Metro Area with a median sale price of \$300,000 (11.1% increase from last year) and is currently experiencing a decline in active listing at -4.2%. Overall, Prince George's County, with a decreasing supply and increasing prices, appears to be an attractive market for investors. The above information is taken from the most recent BrightMLS Market Update (March, 2019) and can be found in the addendum of this report.

The subject property's more immediate area of Suitland has experienced rising Average Sold Price of \$208,348 from the first quarter of 2018 to \$223,688 from the first quarter of 2019. This represents a 7.36% increase. The SmartCharts Market Statistics report where this information is sourced from can be found in the addendum of this report.

With the above statistics in mind, market conditions or Date of Sale/Time adjustment utilized in the sales comparison approach has been reconciled to a 3% annual increase.

Zoning Map

Borrower	N/A					
Property Address	Mars Avenue (06-0589051)					
City	Suitland	County	Prince George's	State	MD	Zip Code 20746
Lender/Client	Prince Georges County					

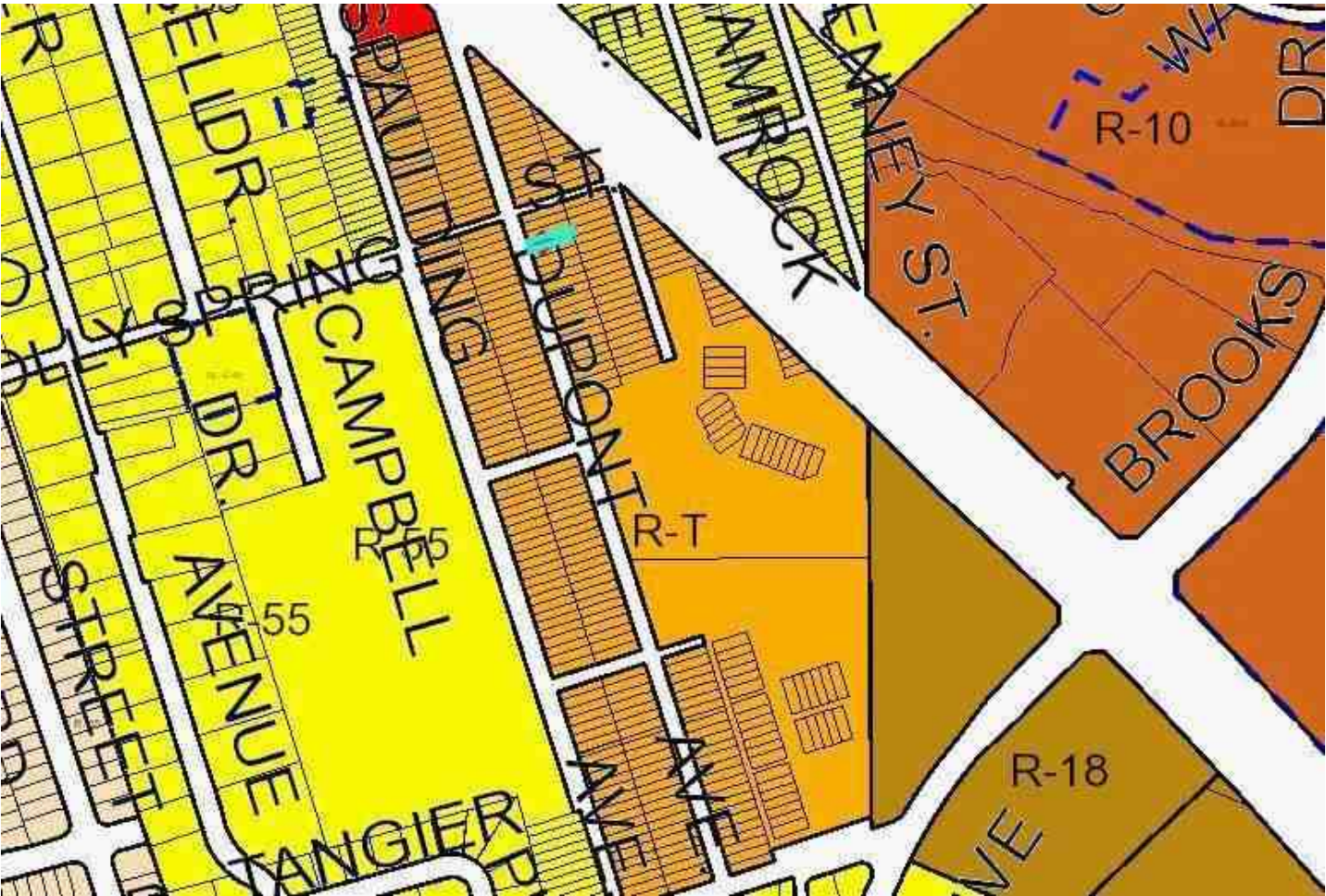

Location Map

Borrower	N/A						
Property Address	Mars Avenue (06-0589051)						
City	Suitland	County	Prince George's	State	MD	Zip Code	20746
Lender/Client	Prince Georges County						

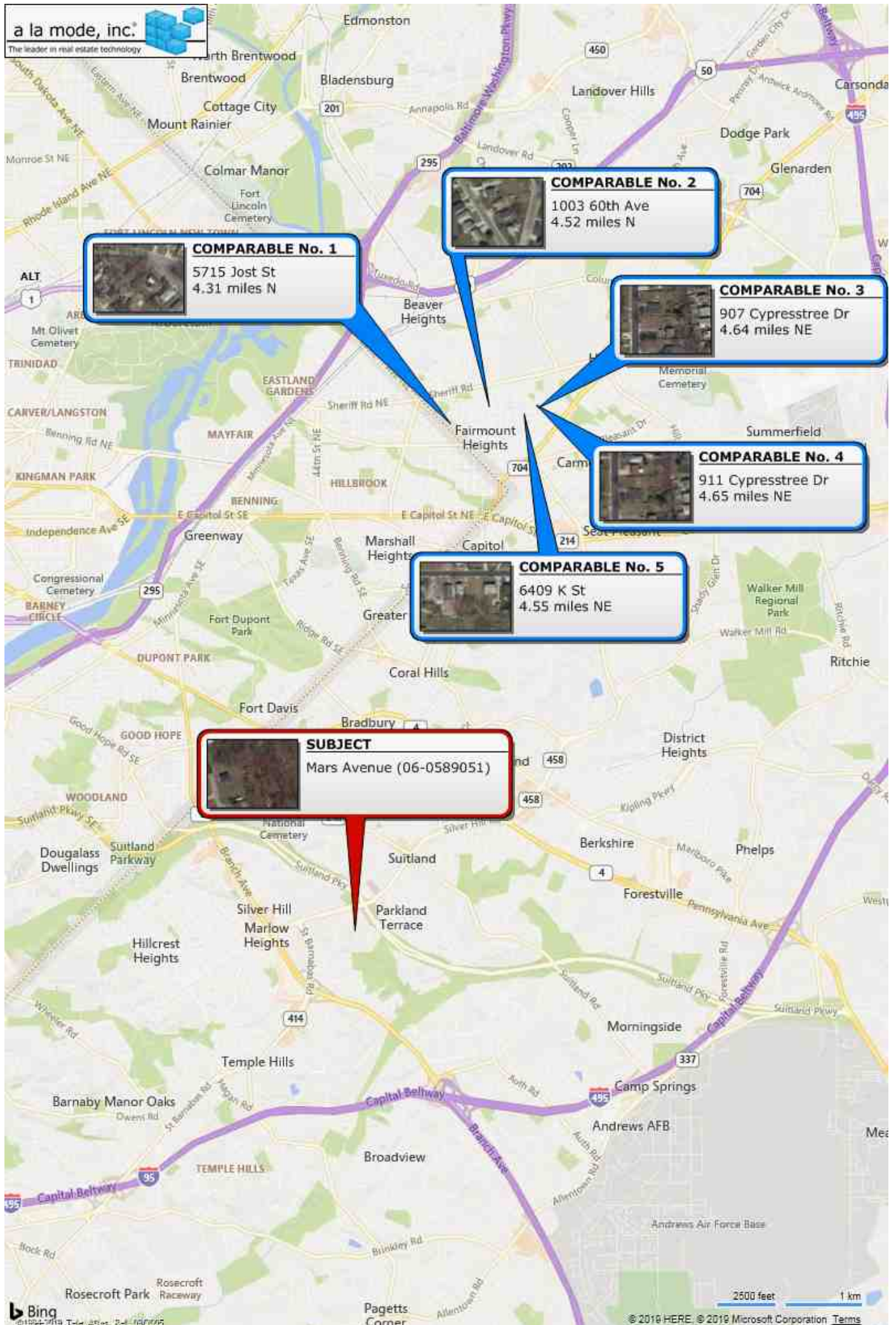

Lot Size Adjustment Support



BrightMLS Market Update

Borrower	N/A					
Property Address	Mars Avenue (06-0589051)					
City	Suitland	County	Prince George's	State	MD	Zip Code 20746
Lender/Client	Prince Georges County					



Washington, D.C. Metro Area – March 2019 Housing Market Update

Washington D.C. Metro sets yet another March price record at \$450,000; closed sales decline for eighth month in a row; inventory levels down for second consecutive month

Rockville, MD – (April 11, 2019) – The following analysis of the Washington, D.C. Metro Area housing market has been prepared by Elliot Eisenberg, Ph.D. of MarketStats by ShowingTime and is based on March 2019 Bright MLS housing data.

OVERVIEW

- The March 2019 Washington D.C. Metro area median home price of \$450,000 was up 3.4% or \$15,000 from last year, the 30th consecutive month of year-over-year price increases.
- Sales volume across the DC Metro area was more than \$2 billion, down 6.3% from last year.
- Closed sales of 3,820 were down 9.9% from last year, the eighth month in a row of declines.
- New pending sales compared to last year were, however, up by 2.2% to 5,995.
- New listings compared to last year were down 3.6% to 7,307.
- Active listings of 6,799 were down 9.7% from last year and remain well below historical levels.
- The average percent of original list price received at sale was 98.5%, the highest March level of the last decade.
- Median days on market was 26, down nine days from last March.



BrightMLS Market Update

Borrower	N/A					
Property Address	Mars Avenue (06-0589051)					
City	Suitland	County	Prince George's	State	MD	Zip Code 20746
Lender/Client	Prince Georges County					

Home prices

DC Metro - March Median Sales Prices



- March’s median sales price of \$450,000 was up 3.4% or \$15,000 compared to last year and up 5.4% or \$23,000 compared to last month.
- Compared to last year, prices for single-family homes rose 3.7% to \$560,000, townhomes rose by 3.0% to \$442,900 and condo prices rose 1.6% to \$315,000.
- Prices remain well above the 5-year average of \$420,800 and the 10-year average of \$384,140.
- This month’s median sales price is 45.2% higher than the March of 2010 price of \$310,000.
- Falls Church City has the most expensive homes in the region, with a median sales price of \$816,200, a 48.5% increase from last March. Prince George’s County remains the most affordable area, with a median sales price of just \$300,000, an 11.1% increase over last year.
- Prices were also up in Alexandria City (+24.3% to \$579,250), in Arlington County (+4.8% to \$591,555), in Fairfax County (+4.3% to \$527,750), and in Washington D.C. (+3.5% to \$575,000). They were down in Montgomery County (-0.5% to \$435,000) and in Fairfax City (-1.4% to \$543,000).
- For the year-to-date, prices across the region are up 3.4% to \$429,000.

Median Sales Price by Jurisdiction

DC Metro Area

Locale (# Mar sales)	March			Year-to-Date		
	2019	2018	YoY	2019	2018	YoY
Falls Church City (14)	\$816,200	\$549,555	48.5%	\$790,000	\$624,500	26.5%
Arlington (201)	\$591,555	\$564,250	4.8%	\$592,000	\$555,000	6.7%
Alexandria City (192)	\$579,250	\$466,000	24.3%	\$507,000	\$518,000	-2.1%
Washington D.C. (676)	\$575,000	\$555,451	3.5%	\$566,000	\$533,750	6.0%
Fairfax City (23)	\$543,000	\$550,584	-1.4%	\$530,000	\$525,000	1.0%
Fairfax County (1156)	\$527,750	\$506,000	4.3%	\$510,000	\$490,000	4.1%
DC Metro (3820)	\$450,000	\$435,000	3.5%	\$429,000	\$415,000	3.4%
Montgomery (786)	\$435,000	\$437,000	-0.5%	\$419,900	\$419,000	0.2%
Prince George's (772)	\$300,000	\$270,000	11.1%	\$290,000	\$275,000	5.5%

© 2019 MarketStats by ShowingTime. Data Source: MRIS. Stats calculated 4/4/2019

BrightMLS Market Update

Borrower	N/A					
Property Address	Mars Avenue (06-0589051)					
City	Suitland	County	Prince George's	State	MD	Zip Code 20746
Lender/Client	Prince Georges County					

New Listing Activity

DC Metro - March New Listings

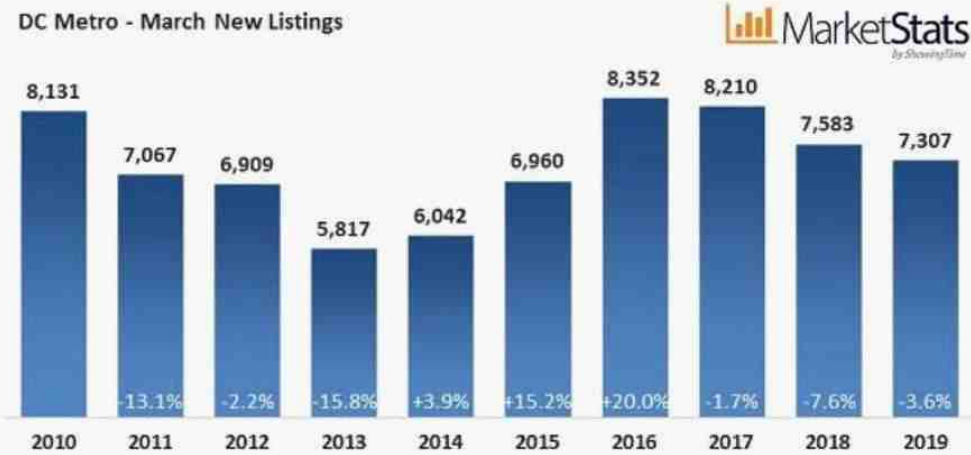

- March’s new listings compared to last year declined by 3.6% to 7,307 but are up a seasonal 48.6% compared to last month.
- New listings of single-family homes compared to last year were flat at 3,747. New townhome listings were down 6.2% to 1,743, and new condo listings were down 8.5% to 1,806.
- New listings are below the 5-year average of 7,682 but are above the 10-year average of 7,238.
- March new listings were 12.5% below the March 2017 high of 8,352 but are 25.6% above the March 2013 low of 5,817.
- New listing activity across the region was mostly down. Only Washington D.C. (+1.2% to 1,234) saw a gain in new listings. Elsewhere, the smallest percentage decline was in Fairfax County (-2.0% to 2,303) and the largest was in Falls Church City (-22.6% to 24).
- For the year-to-date, regional new listings are down 3.0% to 16,667.

DC Metro
Annual change in March new listings: 2019 vs. 2018



*Mar 2019 totals in parentheses

©2019 MarketStats by ShowingTime. Data Source: Bright MLS. Statistics calculated 4/4/2019

Market Statistics – Detailed Report

JJThomas Weigand

2018
20746, Suitland, MD

Treffer Appraisal Group
Email: twiegand@treffergroup.com
Work Phone: 410-544-7744

Sold Summary

	2018	2017	% Change
Sold Dollar Volume	\$66,410,097	\$58,700,272	13.13%
Avg Sold Price	\$226,656	\$205,246	10.43%
Median Sold Price	\$230,000	\$215,150	6.90%
Units Sold	293	286	2.45%
Avg Days on Market	50	61	-18.03%
Avg List Price for Solds	\$228,328	\$208,229	9.65%
Avg SP to OLP Ratio	98.0%	97.4%	0.64%
Ratio of Avg SP to Avg OLP	100.0%	96.9%	3.26%
Attached Avg Sold Price	\$192,495	\$169,870	13.32%
Detached Avg Sold Price	\$251,027	\$232,324	8.05%
Attached Units Sold	122	124	-1.61%
Detached Units Sold	171	162	5.56%

Financing (Sold)

Assumption	0
Cash	49
Conventional	98
FHA	98
Other	20
Owner	0
VA	26

Days on Market (Sold)

0	3
1 to 10	48
11 to 20	44
21 to 30	43
31 to 60	69
61 to 90	46
91 to 120	17
121 to 180	15
181 to 360	7
361 to 720	1
721+	0

- Notes:
- SP = Sold Price
 - OLP = Original List Price
 - LP = List Price (at time of sale)
 - Garage/Parking Spaces are not included in Detached/Attached section totals.

Sold Detail

	Residential						Condo/Coop
	2 or Less BR		3 BR		4 or More BR		All
Price Ranges	Detached	Attached/TH	Detached	Attached/TH	Detached	Attached/TH	Attached
< \$50,000	0	0	0	0	0	0	0
\$50K to \$99,999	0	0	0	0	1	0	20
\$100K to \$149,999	2	0	8	3	2	0	9
\$150K to \$199,999	0	3	13	3	10	0	13
\$200K to \$299,999	2	5	54	27	42	10	20
\$300K to \$399,999	0	0	6	9	26	0	0
\$400K to \$499,999	0	0	0	0	5	0	0
\$500K to \$599,999	0	0	0	0	0	0	0
\$600K to \$799,999	0	0	0	0	0	0	0
\$800K to \$999,999	0	0	0	0	0	0	0
\$1M to \$2,499,999	0	0	0	0	0	0	0
\$2.5M to \$4,999,999	0	0	0	0	0	0	0
\$5,000,000+	0	0	0	0	0	0	0
Total	4	8	81	42	86	10	62
Avg Sold Price	\$171,000	\$215,812	\$230,769	\$240,020	\$273,830	\$245,960	\$148,669
Prev Year - Avg Sold Price	\$181,000	\$169,464	\$205,767	\$207,311	\$256,625	\$228,530	\$126,023
Avg Sold % Change	-5.52%	27.35%	12.15%	15.78%	6.70%	7.63%	17.97%
Prev Year - # of Solds	7	8	67	50	88	10	56

Zoning Ordinance page 1

Borrower	N/A							
Property Address	Mars Avenue (06-0589051)							
City	Suitland	County	Prince George's	State	MD	Zip Code	20746	
Lender/Client	Prince Georges County							

	ZONE							
	R-T ⁷	R-30 ⁷	R-30C ⁷	R-18 ⁷	R-18C ⁷	R-10A	R-10	R-H
Lot shown on a plat recorded prior to November 29, 1949 (CB-114-1989)	5,000	5,000	5,000	5,000	5,000	-	5,000	5,000
Lot that is part of a resubdivision of land on a plat that was originally recorded prior to November 29, 1949, and was composed of lots having an average net area of 5,000 square feet or less (CB-114-1989)	5,000	5,000	5,000	5,000	5,000	-	5,000	5,000
Lot, shown on a recorded plat, that is in a minor portion of a block, the majority (more than half) of which and the immediate surrounding area of which has been subdivided prior to September 22, 1957, with lots having net areas of 5,500 square feet or less (CB-114-1989)	5,500	5,500	5,500	5,500	5,500	-	5,500	5,500
One-family metropolitan dwellings (CB-33-2005)	2,200	-	-	-	-	-	-	-
One-family semidetached dwellings	1,500	1,500	1,500	1,500	1,500	-	-	-

Zoning Ordinance page 2

	ZONE							
	R-T ⁷	R-30 ⁷	R-30C ⁷	R-18 ⁷	R-18C ⁷	R-10A	R-10	R-H
One-family detached dwellings:								
In general	6,500	6,500	6,500	6,500	6,500	7,500	6,500	6,500
Lot shown on a plat recorded after February 1, 1970	6,500	6,500	6,500	6,500	6,500	7,500	6,500	6,500
Lot shown on a plat recorded on or before February 1, 1970	6,500	6,500	6,500	6,500	6,500	7,500	6,500	6,500
Lot shown on a plat recorded on or before July 1, 1966	6,500	6,500	6,500	6,500	6,500	7,500	6,500	6,500
Lot shown on a valid preliminary plat of subdivision filed with the Commission on or before July 1, 1966, and subdivision plat recorded on or before July 1, 1967	6,500	6,500	6,500	6,500	6,500	7,500	6,500	6,500
Lot in a cluster development (CB-114-1989)	6,500	6,500	6,500	6,500	6,500	7,500	6,500	6,500
Lot that was created under the intra-family conveyance provisions of Subtitle 24, Sec. 107(c)(15) ²⁴	6,500	6,500	6,500	6,500	6,500	7,500	6,500	6,500

SDAT

5/13/2019

SDAT: Real Property Search

Real Property Data Search

Search Result for PRINCE GEORGE'S COUNTY

View Map		View GroundRent Redemption		View GroundRent Registration	
Tax Exempt:		Special Tax Recapture:			
Exempt Class:		NONE			
Account Identifier:		District - 06 Account Number - 0589051			
Owner Information					
Owner Name:		PRINCE GEORGES COUNTY		Use:	EXEMPT
Mailing Address:		BILL BUCKLIN PROP ACQ/REAL ES 3415 NORTH FORESTEDGE RD FORESTVILLE MD 20747-4421		Principal Residence:	NO
				Deed Reference:	/09633/ 00444
Location & Structure Information					
Premises Address:		MARS AVE SUITLAND 20746-0000		Legal Description:	LOTS 13.14.15.16
Map:	Grid:	Parcel:	Sub District:	Subdivision:	Section:
0080	00E1	0000		2800	
					Block:
					13
					Lot:
					Assessment Year:
					2018
					Plat No:
					A-1293
					Plat Ref:
Special Tax Areas:			Town:		
			NONE		
			Ad Valorem:		
			Tax Class:		
			8		
Primary Structure Built		Above Grade Living Area		Finished Basement Area	Property Land Area
					8,000 SF
					County Use
					901
Stories	Basement	Type	Exterior	Full/Half Bath	Garage
					Last Major Renovation
Value Information					
		Base Value	Value	Phase-in Assessments	
			As of	As of	As of
			01/01/2018	07/01/2018	07/01/2019
Land:		8,800	8,800		
Improvements		0	0		
Total:		8,800	8,800	8,800	8,800
Preferential Land:		0			0
Transfer Information					
Seller: PLACEBO INC		Date: 06/21/1994		Price: \$0	
Type:		Deed1: /09633/ 00444		Deed2:	
Seller: TWINCO INC		Date: 03/23/1972		Price: \$0	
Type:		Deed1: /04055/ 00569		Deed2:	
Seller:		Date:		Price:	
Type:		Deed1:		Deed2:	
Exemption Information					
Partial Exempt Assessments:	Class			07/01/2018	07/01/2019
County:	500			8,800.00	8,800.00
State:	500			8,800.00	8,800.00
Municipal:	500			0.00 0.00	0.00 0.00
Tax Exempt:		Special Tax Recapture:			
Exempt Class:		NONE			
Homestead Application Information					
Homestead Application Status: No Application					
Homeowners' Tax Credit Application Information					

Appraiser License

FHA/VA Case No. 244-1634502

Certified Residential License

09/05/2017 5,062,406
COMMISSION OF RE APPRAISERS & HOME INSPECTORS
10 03 20531 ANISSA R BEATTY 6065 09-03-2017
MESSAGE(S) :

THIS DOCUMENT IS VALID ONLY IF THE BACKGROUND CONTAINS
COPY/VOID FEATURE & ARTIFICIAL WATERMARK ON THE BACK.

STATE OF MARYLAND
DLLR
DEPARTMENT OF LABOR, LICENSING AND REGULATION

LICENSE * REGISTRATION * CERTIFICATION * PERMIT
STATE OF MARYLAND
DEPARTMENT OF LABOR, LICENSING AND REGULATION
COMMISSION OF RE APPRAISERS & HOME INSPECTORS
CERTIFIES THAT:
ANISSA R BEATTY

Lawrence J. Hogan, Jr.
Governor
Boyd K. Rutherford
Lt. Governor
Kelly M. Schulz
Secretary

IS AN AUTHORIZED: 03 - CERTIFIED RESIDENTIAL

LIC/REG/CERT 20531	EXPIRATION 09-07-2020	EFFECTIVE 09-03-2017	CONTROL NO 5062406
-----------------------	--------------------------	-------------------------	-----------------------

Anissa R Beatty
Signature of Bearer

Kelly M. Schulz
Secretary DLLR

WHERE REQUIRED BY LAW THIS MUST BE CONSPICUOUSLY DISPLAYED IN OFFICE TO WHICH IT APPLIES

10 03 20531 5,062,406

10 03 20531
COMMISSION OF RE APPRAISERS & HOME INSPECTORS
500 N. CALVERT STREET
BALTIMORE, MD 21202-3651

ANISSA R BEATTY
604 BELLE DORA CT.

ARNOLD MD 21012

STATE OF MARYLAND
DLLR
DEPARTMENT OF LABOR, LICENSING AND REGULATION

LICENSE * REGISTRATION * CERTIFICATION * PERMIT
STATE OF MARYLAND
DEPARTMENT OF LABOR, LICENSING AND REGULATION
COMMISSION OF RE APPRAISERS & HOME INSPECTORS
CERTIFIES THAT:
ANISSA R BEATTY

Lawrence J. Hogan, Jr.
Governor
Boyd K. Rutherford
Lt. Governor
Kelly M. Schulz
Secretary

IS AN AUTHORIZED: 03 - CERTIFIED RESIDENTIAL

LIC/REG/CERT 20531	EXPIRATION 09-07-2020	EFFECTIVE 09-03-2017	CONTROL NO 5062406
-----------------------	--------------------------	-------------------------	-----------------------

Anissa R Beatty
Signature of Bearer

Kelly M. Schulz
Secretary DLLR