REHABILITATION OF GOVERNOR BRIDGE ROAD BRIDGE (P-0599)

OVER PATUXENT RIVER

ALTERNATE 4 - EXISTING ALIGNMENT - 2 LANE BRIDGE OPTION

County Executive Rushern L. Baker, III

DEPARTMENT OF PUBLIC WORKS AND TRANSPORTATION

Acting Director
Gwendolyn T. Clerkley

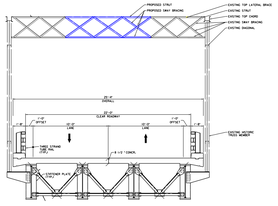

BRIDGE TYPICAL SECTION
SCALE: N.T.S.

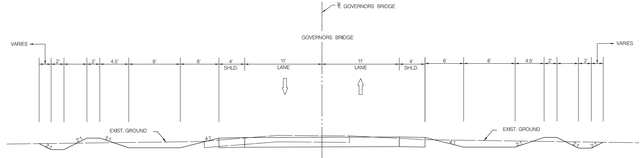
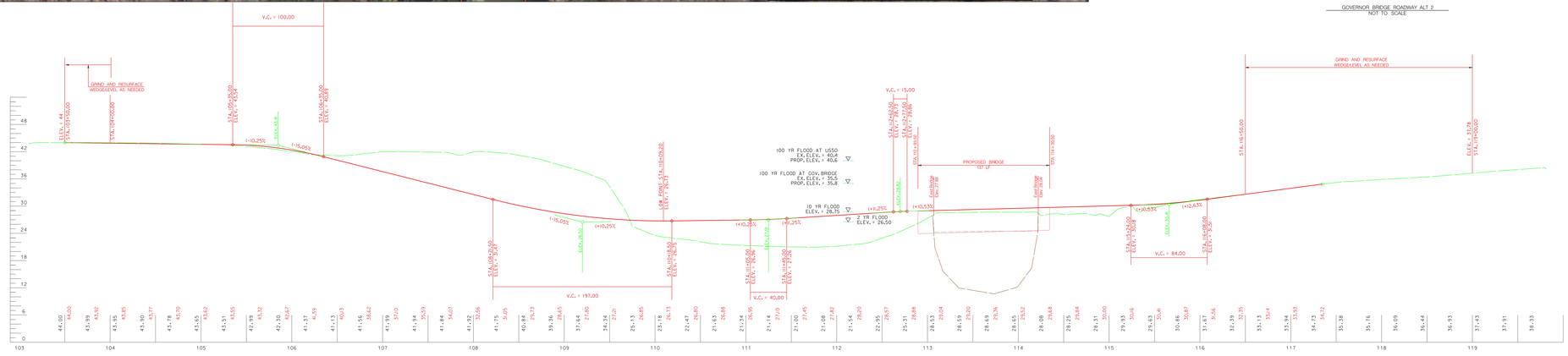
GOVERNOR BRIDGE ROADWAY ALT 2
NOT TO SCALE