REHABILITATION OF GOVERNOR BRIDGE ROAD BRIDGE (P-0599)

OVER PATUXENT RIVER

ALTERNATE 3 - EXISTING ALIGNMENT - 1 LANE BRIDGE OPTION

County Executive Rushern L. Baker, III

DEPARTMENT OF PUBLIC WORKS AND TRANSPORTATION

Acting Director
Gwendolyn T. Clerkley

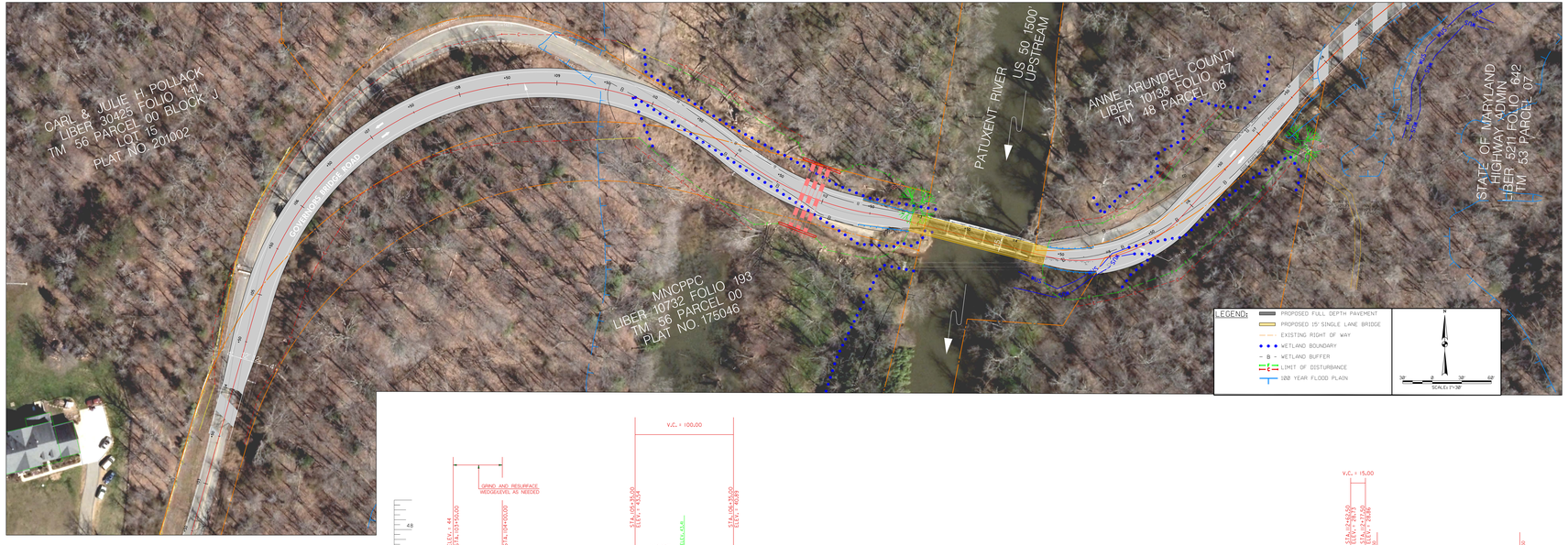

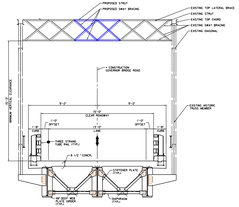

BRIDGE TYPICAL SECTION
SCALE N.T.S.

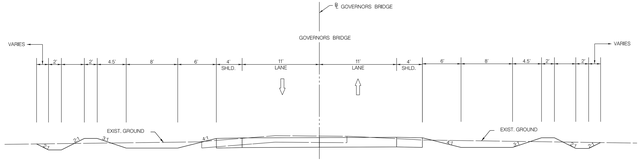
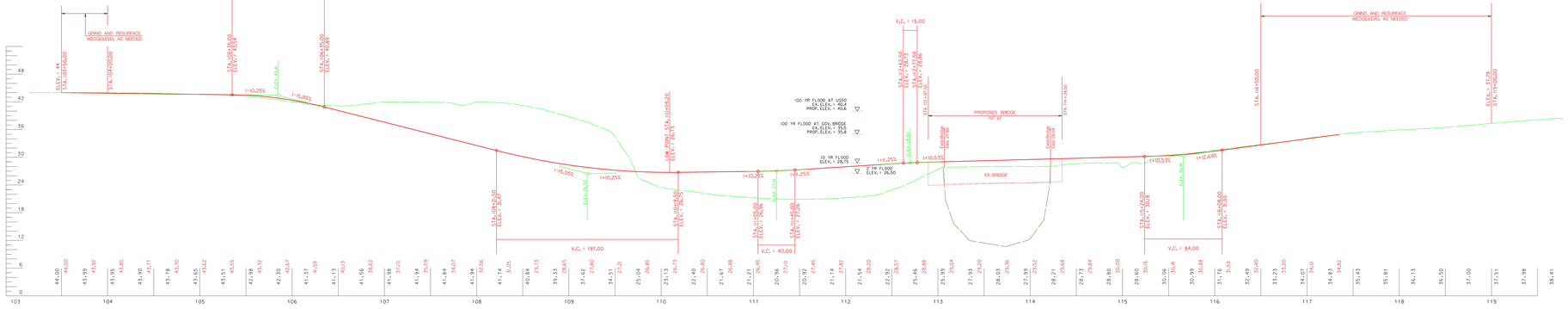
GOVERNOR BRIDGE ROADWAY ALTERNATE 1
NOT TO SCALE