

CONSULTANTS

I HEREBY CERTIFY THAT THESE DOCUMENTS WERE PREPARED OR APPROVED BY ME, AND THAT I AM A DULY LICENSED PROFESSIONAL ENGINEER UNDER THE LAWS OF THE STATE OF MARYLAND, LICENSE NO. 31198, EXPIRATION DATE 01/16/19

REGISTRATION STAMP

OWNER

PROJECT TITLE

TOWNE SQUARE AT SUITLAND
FEDERAL CENTER
SUITLAND, MD

REVISIONS

MARK	DATE	DESCRIPTION

AMT FILE NO. 16-0341.001

DATE: 05-03-2018

SCALE:

DESIGNED BY: AMT

DRAWN BY: AMT

CHECKED BY: AMT

SHEET TITLE

PROPOSED SECURITY FENCE EXHIBIT

SHEET

F-100

SHEET OF

LEGEND

- EXISTING BUILDING
- EXISTING CURB AND GUTTER
- EXISTING SIDEWALK
- EXISTING EXISTING TREE
- EXISTING STORM MANHOLE
- EXISTING SEWER MANHOLE
- EXISTING CLEAN OUT
- EXISTING SIGN
- EXISTING UTILITY MANHOLE
- EXISTING TELEPHONE MANHOLE
- EXISTING COMMUNICATION MANHOLE
- EXISTING TELEPHONE JUNCTION BOX
- EXISTING TRAFFIC SIGNAL POLE
- EXISTING WATER VALVE
- EXISTING WATER MANHOLE
- EXISTING IRRIGATION VALVE
- EXISTING GAS VALVE
- EXISTING GAS FILLER CAP
- EXISTING GAS VENT PIPE
- EXISTING GAS PUMP
- EXISTING LAMP POST
- EXISTING LIGHT POLE
- EXISTING ELECTRIC BOX
- EXISTING A/C UNIT
- EXISTING HC RAMP
- TRAVERSE
- BENCHMARK
- EXISTING TRASH CAN
- EXISTING WOODLINE
- EXISTING UNDERGROUND GAS LINE
- EXISTING UNDERGROUND WATER LINE
- EXISTING PROPERTY LINE
- EXISTING ADJACENT PROPERTY LINE
- EXISTING SANITARY LINE
- EXISTING STORM DRAIN LINE
- EXISTING FENCE
- PROPOSED LIMIT OF DISTURBANCE (LOD)
- EXISTING SOIL BOUNDARY
- EXISTING SOIL TYPE
- APPROXIMATE LIMITS OF CONTAMINATED SOILS

- EXISTING FENCE
- FENCE GATE

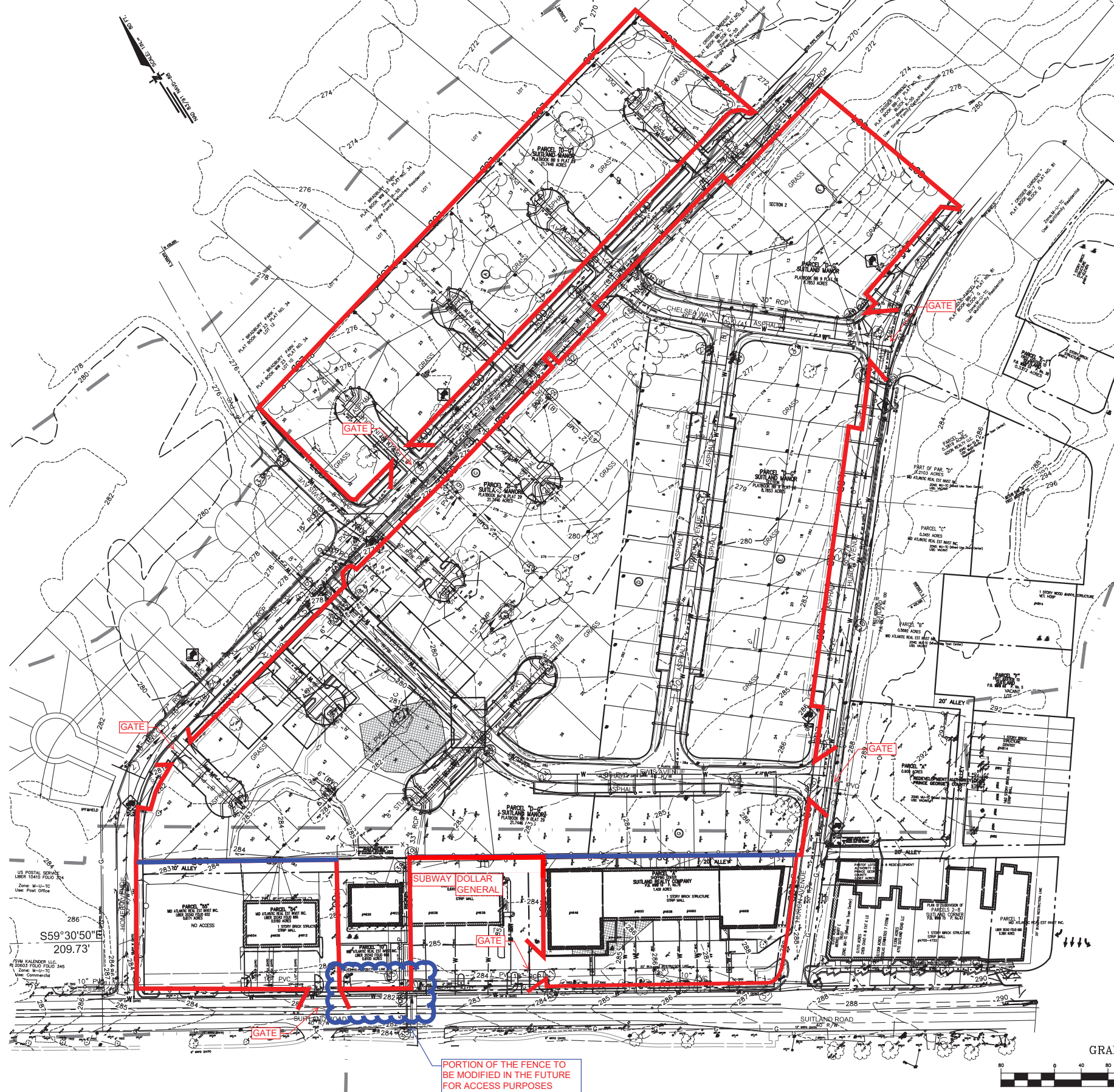

PORTION OF THE FENCE TO BE MODIFIED IN THE FUTURE FOR ACCESS PURPOSES

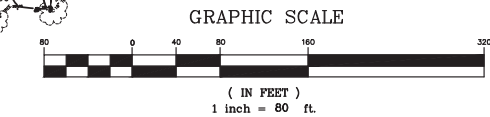

811 MISS UTILITY
48 HOURS BEFORE YOU DIG
CALL "MISS UTILITY" AT 811
OR LOG ON TO www.missutility.net

SCALE: H: 1" = 80'