

EXISTING CEILING FRAMING PLAN

SCALE: 1/8" = 1'-0"

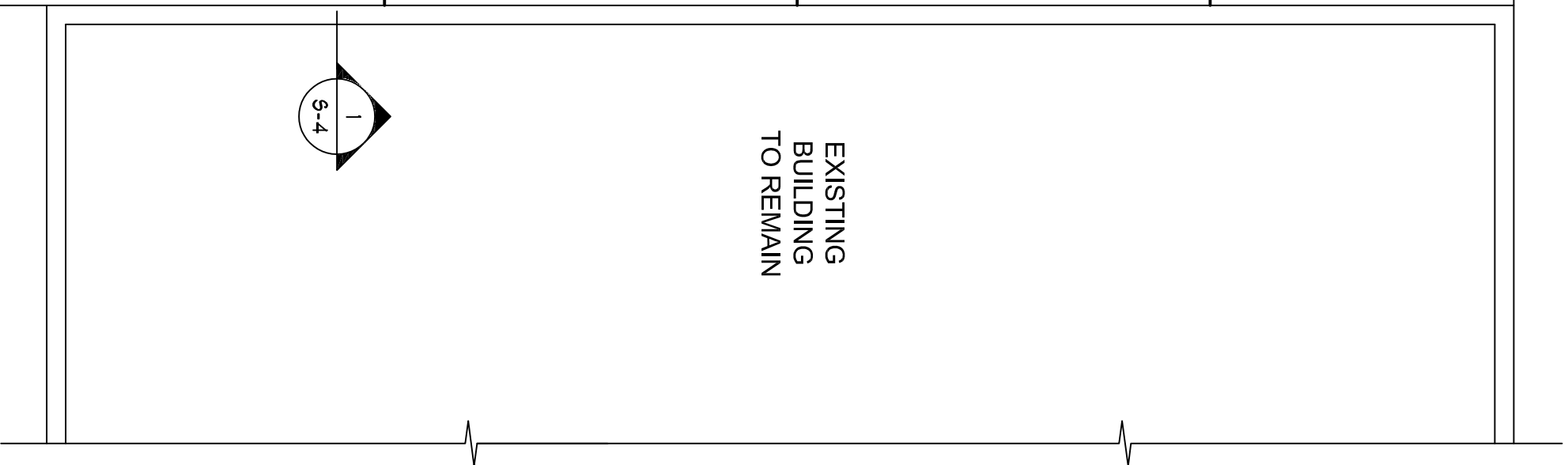

- ① REMOVE EXISTING CONCRETE SLAB.
- ② EXISTING BASEMENT TO BE BACKFILLED WITH 98% COMPACTED APPROVED MATERIAL AND WITH A CERTIFIED BEARING CAPACITY OF 2,000 PSF MINIMUM.
- ③ DURING DEMOLITION AND BACKFILLING OPERATION OF THE BASEMENT AREA THE CONTRACTOR IS TO BRACE BASEMENT WALL. BRACING SHOP DRAWINGS ARE TO BE SUBMITTED SIGNED AND SEALED.
- ④ ADJACENT ROOFS ARE TO BE PROTECTED DURING DEMOLITION.
- ⑤ CONTRACTOR IS TO SUBMIT THEIR PLANS AND PROCEDURE FOR DEMOLISH AND REMOVAL OF BUILDING FOR REVIEW.

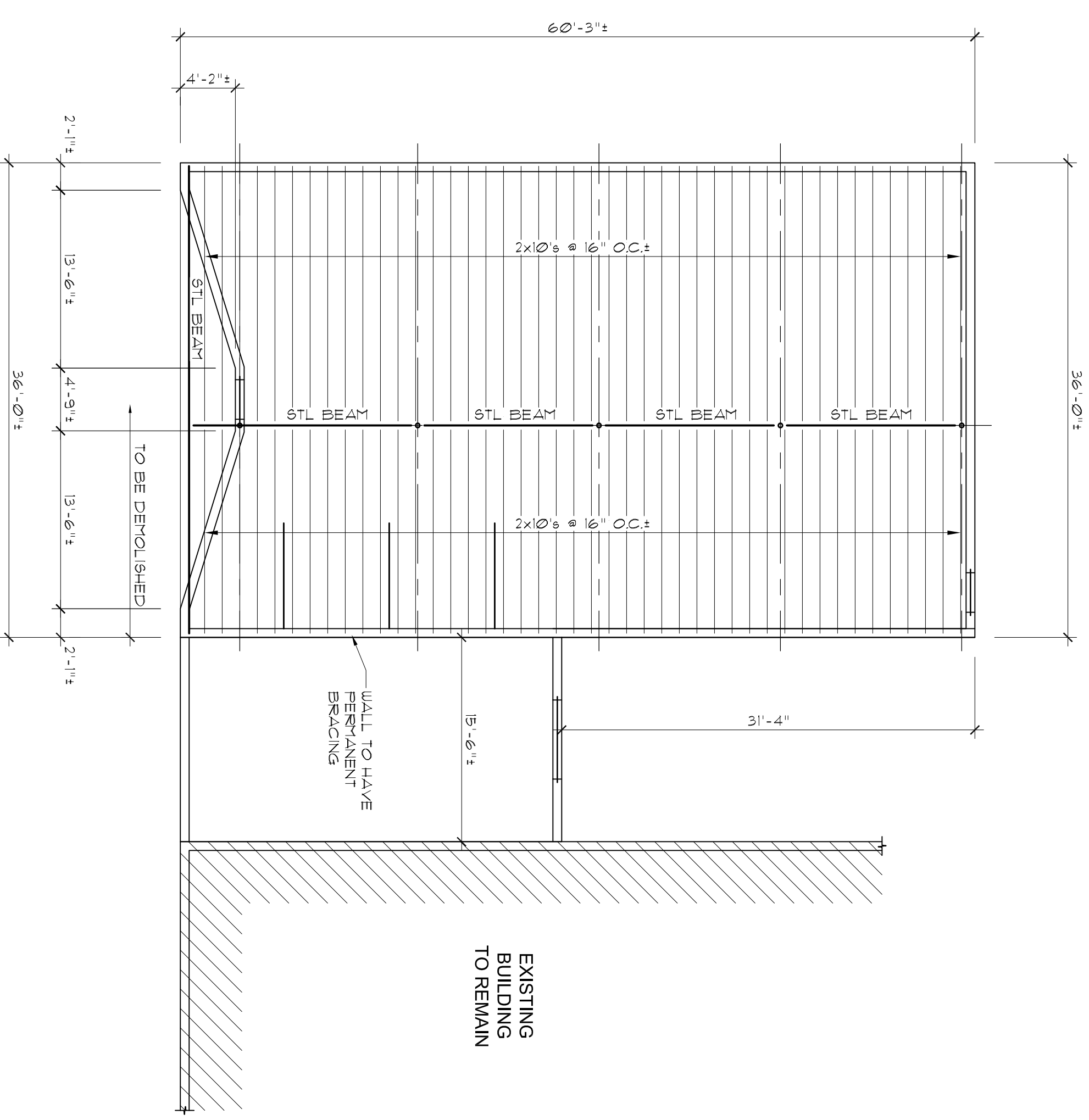

EXISTING ROOF FRAMING PLAN

SCALE: 1/8" = 1'-0"

Revisions:		Professional Certification I hereby certify that documents were prepared by me or under my direct supervision and that I am a duly licensed professional engineer under the laws of the State of Maryland. License number: 2088, expiration date: 10/31/2021.
No.	Date:	
	6/16/2017	Sultland Federal Center 4646 & 4670 Sultland Road Sultland, Maryland 20746

Revisions:		Professional Certification I hereby certify that documents were prepared by me or under my direct supervision and that I am a duly licensed professional engineer under the laws of the State of Maryland. License number: 2088, expiration date: 10/31/2021.
No.	Date:	
	6/16/2017	Sultland Federal Center 4646 & 4670 Sultland Road Sultland, Maryland 20746

Project / Location:		Sultland Federal Center 4646 & 4670 Sultland Road Sultland, Maryland 20746	
Drawing:		EXISTING ROOF FRAMING PLAN	
Scale:	AS NOTED	Date:	6/15/2017
Designed By:	S.M.W.	Drawn By:	K.L.R.
 Atkins Consulting Structural Engineering 3032 Mitchellville Road Suite 202 Bowie, Maryland 20715 Washington, DC 20018 (301) 254-8974 (301) 254-8975 FAX		DWG #	S-3
PROJECT#:		20179015	